



**JAIN AUCTION HOUSE**

## *e-Auction #5*

“जय जिनेन्द्र”



**Sunday, 31st August, 2025**

**12 pm onwards**



**JAIN AUCTION HOUSE**

AUCTIONEER OF COINS, BANK NOTES, STAMPS, MEDALS & ANTIQUITIES

A TRUST OF THREE GENERATIONS

# e-Auction #5

**Sunday, 31st August, 2025**

12 PM onwards

Real-time Live Bidding starts at **iCollector.com**

& 14/1 Nimtala Ghat Street, Kolkata-700006.

**SANDIP KUMAR SINGHVI**

*ANTIQUE & ARTS LICENSE NO. - M- 7/5(LIC)2023-628*

Issued by Archaeological Survey of India (Kolkata Circle)

14/1 Nimtala Ghat Street, Kolkata-700006.

☎ 9331035029

✉ [auction@jainauctionhouse.com](mailto:auction@jainauctionhouse.com)

🌐 [www.jainauctionhouse.com](http://www.jainauctionhouse.com)





## JAIN AUCTION HOUSE

Antiques & Arts License No.: M-7/5(LIC)2023-628

GSTIN:19AQCP56325A2ZY



14/1 Nimtala Ghat Street, Kolkata-700006.

☎ 9331035029

✉ auction@jainauctionhouse.com

🌐 www.jainauctionhouse.com

### Our Banker

<b>Bank Name:</b>	 <b>HDFC BANK</b>
<b>Account No.:</b>	50200081299760
<b>Account Name:</b>	Jain Auction House
<b>Branch Name:</b>	Kolkata Shyambazar
<b>RTGS / NEFT Code:</b>	HDFC0000174
<b>Bank Name:</b>	 <b>kotak</b> Kotak Mahindra Bank
<b>Account No.:</b>	9830009533
<b>Account Name:</b>	Jain Auction House
<b>Branch Name:</b>	Burrabazar Kolkata
<b>RTGS / NEFT Code:</b>	KKBK0006562

### Buyer's Premium:

15% Buyers Premium (on Hammer Price)

5.00% GST (on Numismatic Items)

18% GST (on Buyer's Premium)

22.7% Total on Hammer Price

Plus 18.00% GST on Shipping & Insurance Charges

**HSN Code:** 9705 (as per latest Government rules and regulations, any changes in GST slabs will be applicable to the buyers.)

**Please Note:** Item over 100 years old cannot be taken of India without permission of the Director General, Archaeological Survey of India. Janpath, New Delhi – 110 011.

### Order of Sale

Category	Lots
Ancient India	1-128
Ancient World	129-134
Medieval India	135-191
Sultanate	192-238
Mughal	239-586
Independent Kingdom	587-627
Princely States	628-792
Indo French	793-799
Indo Portuguese	800-806
East India Company	807-832
British India	833-942
Republic India	943-953
Medals	954-960
Foreign Coin	961-1004

### Bidding Time:

**Online Bidding Ends:** Sunday 31st August, 8 AM on our website.

**Live Bidding from :** 12 PM can be done through iCollector.com In order to bid live, you must register on iCollector.com and get approved to bid in this Auction.

**Please Note:** Late registration may result in delayed approval.

The images and descriptions of lots printed in the auction catalogue and the website remain the exclusive copyright of the Jain Auction House. The consent of Proprietor is required to use this data in any matter excepting academic and non-commercial publication. Breach of this copyright notice will be legally challenged with serious consequences.

### Public Viewing (by Appointment Only 11AM to 7PM):

14/1 Nimtala Ghat Street, Kolkata-700006. ☎ 9331035029

Catalogue Prepared by Sandip Kumar Singhvi & the team of Jain Auction House.

Click on the images to bid on the lot directly.

## Ancient India



### Lot: 1

Magadha Imperial Series III, Silver Karshapana, 3.02 gms, Gupta & Hardaker Series III #306, very fine, very scarce.

**Estimate: ₹800 - ₹1000**



### Lot: 2

Magadha Imperial Series III, Silver Karshapana, 3.03 gms, Gupta & Hardaker Series III #328, about very fine, rare.

**Estimate: ₹800 - ₹1000**



### Lot: 3

Magadha Imperial Series IV, Silver Karshapana, 3.28 gms, Gupta & Hardaker Series IV #418, very fine, scarce.

**Estimate: ₹800 - ₹1000**



### Lot: 4

Magadha Imperial Series IV, Silver Karshapana, 3.24 gms, Gupta & Hardaker Series IV, Similar 476B very fine, extremely rare.

**Estimate: ₹800 - ₹1000**



### Lot: 5

Magadha Imperial Series IVd, Silver Karshapana, 3.22 gms, Gupta & Hardaker Series IVd #450, about very fine, scarce.

**Estimate: ₹800 - ₹1000**



### Lot: 6

Magadha Imperial Series IVd, Silver Karshapana, 2.80 gms, Gupta & Hardaker Series IVd #402, about very fine.

**Estimate: ₹800 - ₹1000**



### Lot: 7

Magadha Imperial Series IVd, Silver Karshapana, 3.25 gms, Gupta & Hardaker Series IVd, similar to #420, very fine, rare.

**Estimate: ₹800 - ₹1000**



### Lot: 8

Magadha Imperial Series Va, Silver Karshapana, 3.19 gms, Gupta & Hardaker Series Va #506, very fine.

**Estimate: ₹800 - ₹1000**



**Lot: 9**

Magadha Imperial Series Va, Silver Karshapana, 3.05 gms, Gupta & Hardaker Series Va #483, about very fine, very scarce.

**Estimate: ₹800 - ₹1000**



**Lot: 10**

Magadha Imperial Series V, Silver Karshapana, 3.40 gms, Gupta & Hardaker Series V #484, about very fine, scarce.

**Estimate: ₹800 - ₹1000**



**Lot: 11**

Magadha Imperial Series Va, Silver Karshapana, 3.28 gms, Gupta & Hardaker Series Va #507, very fine, scarce.

**Estimate: ₹800 - ₹1000**



**Lot: 12**

Magadha Imperial Series Vb, Silver Karshapana, 3.04 gms, Gupta & Hardaker Series Vb #514, very fine, rare.

**Estimate: ₹800 - ₹1000**



**Lot: 13**

Magadha Imperial Series Va, Silver Karshapana, 3.24 gms, Gupta & Hardaker Series Va #477, about very fine.

**Estimate: ₹800 - ₹1000**



**Lot: 14**

Magadha Imperial Series Va, Silver Karshapana, 3.18 gms, Gupta & Hardaker Series Va #498, about very fine, rare.

**Estimate: ₹800 - ₹1000**



**Lot: 15**

Magadha Imperial Series VI, Silver Karshapana, 3.05 gms, Gupta & Hardaker Series VI #574, very fine, scarce.

**Estimate: ₹800 - ₹1000**



**Lot: 16**

Magadha Imperial Series VIb, Silver Karshapana, 3.21 gms, Gupta & Hardaker Series VIb #550, about very fine.

**Estimate: ₹800 - ₹1000**





**Lot: 17**

Magadha Imperial Series VIb, Silver Karshapana, 3.45 gms, Gupta & Hardaker Series VIb #561-565, about very fine.

**Estimate: ₹800 - ₹1000**



**Lot: 18**

Magadha Imperial Series VIb, Silver Karshapana, 3.30 gms, Gupta & Hardaker Series VIb #568, very fine.

**Estimate: ₹800 - ₹1000**



**Lot: 19**

Magadha Imperial Series VIb, Silver Karshapana, 3.09 gms, Gupta & Hardaker Series VIb #559, very fine, very rare.

**Estimate: ₹800 - ₹1000**



**Lot: 20**

Magadha Imperial Series VIb, Silver Karshapana, 2.56 gms, Gupta & Hardaker Series VIb #569, about very fine, very scarce.

**Estimate: ₹800 - ₹1000**



**Lot: 21**

Magadha Imperial Series VIb, Silver Karshapana, 3.38 gms, Gupta & Hardaker Series VIb #561, very fine, extremely rare.

**Estimate: ₹800 - ₹1000**



**Lot: 22**

Magadha Imperial Series VIb, Silver Karshapana, 3.87 gms, Gupta & Hardaker Series VIb #572, very fine.

**Estimate: ₹800 - ₹1000**



**Lot: 23**

Magadha Imperial Series VII, Silver Karshapana, 3.16 gms, Gupta & Hardaker Series VII #594-596, fine, very scarce.

**Estimate: ₹800 - ₹1000**



**Lot: 24**

Magadha Imperial Series VII, Silver Karshapana, 3.18 gms, Gupta & Hardaker Series VII #593, very fine, rare.

**Estimate: ₹800 - ₹1000**



**Lot: 25**

Archaic Series, Punch Marked Coinage, Magadha Imperial, G&H series VI/VII, Set of 7, Silver Karshapana, very fine, scarce

**Estimate: ₹3500 - ₹4000**



**Lot: 26**

Late Mauryan, (3rd-2nd Century BC), PMC, Silver Mashaka, 0.20 gms, Obv: chakra symbol, Rev: blank, very fine, very scarce.

**Estimate: ₹2000 - ₹2500**



**Lot: 27**

Punch Marked Coinage, Eran Region (2nd-1st Century BC), Copper Unit, 1.72 gms, very fine, scarce.

**Estimate: ₹500 - ₹800**



**Lot: 28**

Punch Marked Coinage, Eran Region (2nd-1st Century BC), Copper Unit, 4.75 gms, Obverse: Punches of Six arm symbol, railed tree, railed indradhvaja, lotus & River below, Reverse: Uniface, Pieper # 899, very fine+, rare.

**Estimate: ₹4000 - ₹5000**



**Lot: 29**

Sangam Pandyas (BC 300-300 CE), Copper Square Unit, 3.18 gms, Elephant type, The Coins of Tamilnadu, A Seetharaman # 57-58, fine, rare.

**Estimate: ₹2000 - ₹2500**



**Lot: 30**

Sangam Cheras (BC 200-300 CE), Square Copper Unit, 1.55 gms, Elephant type, bow & arrow on reverse, fine, very rare.

**Estimate: ₹2000 - ₹2500**



**Lot: 31**

Saurashtra Janapada, (75-50 BC), Uninscribed die-struck, Copper Unit, 2.76 gms, Obverse. human figure with holding trident & six armed symbol, Reverse. Swastik with nandipadas at each arms, similar to Pieper # 494, very fine+, scarce.

**Estimate: ₹3000 - ₹4000**



**Lot: 32**

Post Mauryan, Vidarbha Region (2nd-1st Century BC), Cast Copper Unit, 9.16 gms, Pieper #374, very fine, scarce.

**Estimate: ₹2000 - ₹2500**





**Lot: 33**

Ujjain (2nd-1st Century BC), Copper Unit, 13.64 gms, Ancient, Ujjain (2nd-1st Century BC), Copper Unit, 13.64 gms, Obv. Standing Mahakaal, Tree-in-railing at right & bull on left, Rev. ujjian symbol, Pieper #655, very fine, very scarce.

**Estimate: ₹3000 - ₹4000**



**Lot: 34**

Post Mauryan, Ujjain (2nd-1st Century BC), Copper Unit, 2.92 gms, Chakra Type, very fine, scarce.

**Estimate: ₹2000 - ₹2500**



**Lot: 35**

(1st Century BC), Uninscribed type, Copper Unit, 0.51 gms, Tortoise type, Pieper #760, very fine, scarce.

**Estimate: ₹2000 - ₹2500**



**Lot: 36**

Ujjain, (1st Century BC), Uninscribed type, Copper Unit, 1.57 gms, Bull to left, very fine, scarce.

**Estimate: ₹2000 - ₹2500**



**Lot: 37**

Ujjain (2nd-1st Century BC), Copper Unit, 3.09 gms, Maheshwar type, Obverse: Bull to right, Reverse: Ujjain symbol, exact type unlisted, very fine+, rare.

**Estimate: ₹4000 - ₹5000**



**Lot: 38**

Ujjain, (1st Century BC), Uninscribed type, Copper Unit, 5.08 gms, Pieper #764, very fine, very scarce.

**Estimate: ₹4000 - ₹5000**



**Lot: 39**

Ujjain, (1st Century BC), Uninscribed type, Copper Unit, 5.08 gms, Pieper #766, very fine, very scarce.

**Estimate: ₹2000 - ₹2500**



**Lot: 40**

Ujjain (2nd-1st Century BC), Copper Unit, 7.18 gms, Obverse: standing shiva with bull on left, tree in railing & taurine on right, Reverse: Ujjain symbol, Unlisted Weight, similar to Pieper #655, very fine, rare.

**Estimate: ₹4000 - ₹5000**



**Lot: 41**

Ujjain (2nd-1st Century BC), Copper Unit, 0.90 gms, Obverse: bull to right with taurine & indradhvaja above, Reverse: Ujjain symbol enclosed in a circle and fishes around, exact type reverse unlisted, similar to Pieper #720, very fine, very scarce.

**Estimate: ₹2000 - ₹2500**



**Lot: 42**

Ujjain (2nd-1st Century BC), Copper Unit, 0.93 gms, **Figure (Mahakal or Laxmi) Holding Lotus Flower in Hand and Bold Taurine Symbol, Reverse with Ujjain Symbol, Unlisted Type**, very fine+, very rare.

**Estimate: ₹4000 - ₹5000**



**Lot: 43**

Sidhathomadana, Ujjain (2nd-1st Century BC), Copper Unit, 3.19 gms, Multi-Symbol type, Obverse: fish-tank from which a water channel is branching & a railed tree at each side, king's name 'sidhathomadana' partially visible below, Reverse: Ujjain symbol, Pieper #795, very fine+, very rare.

**Estimate: ₹3000 - ₹4000**



**Lot: 44**

Post Mauryan Ujjain, (2nd-1st Century BC), Copper Unit, 1.42 gms, similar to Pieper #749, very fine, scarce.

**Estimate: ₹1200 - ₹1800**



**Lot: 45**

Ujjain Region, Copper Unit, 2.04 gms, Horse to right with indradhwaja above & tree in railing in front, very fine, scarce.

**Estimate: ₹2500 - ₹3000**



**Lot: 46**

Ujjain (2nd-1st Century BC), Copper Unit, 7.22 gms, 'Vaishnavite Deity' Type, Obverse: Vaishnavite deity with crested hair to left with kamandal in right and stick in left hand, ujjaini symbol on right, Reverse: Ujjain symbol, Similar to Pieper #674, very fine, very scarce.

**Estimate: ₹3000 - ₹4000**



**Lot: 47**

Post Mauryan, Ujjain (2nd-1st Century BC), Kasarwad Hoard Type, Copper Unit, 1.37 gms, Obverse: lion to left with taurines above traces of railed tree below, Reverse: blank, very fine, rare.

**Estimate: ₹2000 - ₹2500**



**Lot: 48**

Panchala Region, (1st Century BC), Cast Copper Unit, 3.07 gms, Obv. Elephant to right, Rev. hollow cross at centre, Pieper # 349, about fine, rare.

**Estimate: ₹1000 - ₹1500**





**Lot: 49**

Sunga Dynasty (1st Century BC), Uninscribed, Set of 4, Cast Copper Unit, fine to very fine, scarce.

**Estimate: ₹1000 - ₹1500**



**Lot: 50**

North India, Generally Assigned to Sunga Dynasty (c. 1st Century BC), Uninscribed, Cast Copper Unit, 2.18 gms, Obverse: Elephant to left, Reverse: Three arch hill (Chaitya) surmounted by a crescent, Pieper # 323, about very fine, scarce.

**Estimate: ₹1500 - ₹2000**



**Lot: 51**

Post Mauryan, Vidarbha Region (2nd-1st Century BC), Cast Copper Unit, 1.47 gms, Pieper #367, very fine, scarce.

**Estimate: ₹4000 - ₹5000**



**Lot: 52**

Malwa Region, Post Mauryan (1st century BC), Copper Unit, 0.40 gms, Obv. Trident at centre chakra on left & brahmi legend 'Ma' on right, Rev. blank, Pieper # 1255, very fine+, extremely rare.

**Estimate: ₹2000 - ₹2500**



**Lot: 53**

Bhon Region of Vidarbha, Post Mauryan, (2nd-1st Century BC), Copper Unit, 1.42 gms, Obverse: Motifs of Flower, Triangle Standard (Indra Dhvaj), Shrivatsa and Swastika, Reverse: Tree in railing with seven branches interspersed by dots, Pieper #2388, very fine+, very scarce.

**Estimate: ₹3000 - ₹4000**



**Lot: 54**

Malwa Region, Post Mauryan (1st century BC), Copper Unit, 1.08 gms, 12.06 mm, Obv. Lotus on left railed tree on right horizontally placed indradhwaja on top, Rev. blank, Pieper # 486, very fine+, rare.

**Estimate: ₹2000 - ₹2500**



**Lot: 55**

Vidarbha region, Sebaka Series, (2nd Century BC), Copper Unit, 5.08 gms, Elephant Type. Fine, scarce.

**Estimate: ₹800 - ₹1000**



**Lot: 56**

Vidarbha, Kutapada Type (2nd-1st Century BC), Copper Unit, 1.99 gms, Obverse: bull towards right with legends 'KuDaPa(dasa)' written upside down, Reverse: balemark & traces of nandipada symbol, Pieper #2487, very fine, rare.

**Estimate: ₹4000 - ₹5000**



**Lot: 57**

Pre Satavahana, Vidarbha (2nd-1st Century BC), Copper Unit, 1.34 gms, Obverse: elephant to left with raised truck, Reverse: nandiapda, Unlisted, very fine, scarce.

**Estimate: ₹2000 - ₹2500**



**Lot: 58**

Pre-Satavahana, Bhadra Dynasty, Damabhadra, (c. 200 BC), Pauni Area (Vidarbha Region), Copper Unit, 2.88 gms, Legends DaMaBhDraSa, very fine, very scarce.

**Estimate: ₹1800 - ₹2000**



**Lot: 59**

Pre Satavahana, Vidarbha (2nd Century BC), Anonymous Local Issue, Copper Unit, 0.31 gms, Obverse: Srivatsa symbol in circular border, Reverse: blank, fine to very fine, rare.

**Estimate: ₹4000 - ₹5000**



**Lot: 60**

Pre Satavahana, Patalatolata series, Vidarbha (2nd-1st Century BC), Copper Unit, 0.98 gms, very fine, very scarce.

**Estimate: ₹4000 - ₹5000**

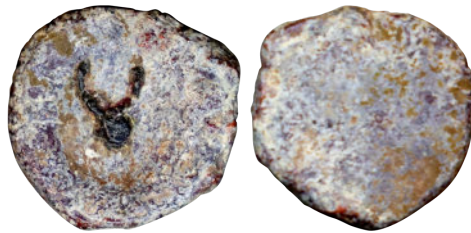

**Lot: 61**

Pre Satavahana, Tripuri Region(1st Century BC), Lead Unit, 1.91 gms, Countermark of taurine symbol, very fine, rare.

**Estimate: ₹4000 - ₹5000**



**Lot: 62**

Satavahana, (1st Century BC), Lead Unit, 2.00 gms, Obverse: large taurine, Reverse: traces of some symbols, unlisted, very fine, rare.

**Estimate: ₹2000 - ₹2500**



**Lot: 63**

Satavahana(1st Century BC), Lead Unit, 0.81 gms, Elephant & Bold Srivatsa Symbol on obverse, ujjaini symbol on reverse, very fine, very scarce.

**Estimate: ₹2000 - ₹2500**



**Lot: 64**

Satavahana (1st century BC), Lead Unit, 1.03 gms, Anonymous Issue from Wai region, Obv. Lion to left, rev. Ujjaini symbol within square dotted border, exact type unlisted, very fine+, very rare.

**Estimate: ₹3000 - ₹4000**





**Lot: 65**

Satavahanas, (c. 1st Century BC), Lead Unit, 1.19 gms, Obv. elephant to right, Rev. ujjaini symbol, very fine+, very rare.

**Estimate: ₹3000 - ₹4000**



**Lot: 66**

Satavahanas, (c. 1st Century BC), Lead Unit, 1.40 gms, Obv. elephant to right, Rev. ujjaini symbol, very fine+, very rare.

**Estimate: ₹3000 - ₹4000**



**Lot: 67**

Satavahanas, (1st Century BC), Copper Unit, 2.36 gms, Legends SaDaVaHa(nasa), very fine, scarce.

**Estimate: ₹500 - ₹1000**



**Lot: 68**

Satavahanas, (1st Century BC), Potin Unit, 1.5 gms, very fine, scarce.

**Estimate: ₹1500 - ₹2000**



**Lot: 69**

Satavahanas, (1st Century BC), Potin Unit, 1.16 gms, very fine, scarce.

**Estimate: ₹1500 - ₹2000**



**Lot: 70**

Satavahanas, Sri Satakarni(1st Century BC), Set of 2, Potin Unit, 1.16 gms, 3.35 gms, legends SaTaKaNiSa, very fine, scarce.

**Estimate: ₹800 - ₹1000**



**Lot: 71**

Satavahanas, (1st Century BC), Copper Unit, 6.21 gms, fine, scarce.

**Estimate: ₹400 - ₹700**



**Lot: 72**

Satavahanas, (1st Century BC), Copper Unit, 4.41 gms, fine, scarce.

**Estimate: ₹1000 - ₹1500**





**Lot: 73**

Satavahanas, Sri Satakarni (1st Century BC), Potin Unit, 3.36 gms, legends SaTaKaNiSa, very fine, scarce.

**Estimate: ₹400 - ₹700**



**Lot: 74**

Satavahanas, Siri Pulumavi (c. 100 BC), 'Tarhala Hoard' Type, Copper Karshapana, 2.54 gms, very fine, scarce.

**Estimate: ₹400 - ₹700**



**Lot: 75**

Satavahanas, Sri Satakarni (1st Century BC), Potin Unit, 2.60 gms, legends SaTaKaNiSa, very fine, scarce.

**Estimate: ₹400 - ₹700**



**Lot: 76**

Satavahanas, Kochchiputra (c. 100 BC), Newasa-Paithan Region, Copper Unit, 1.49 gms, fine, scarce.

**Estimate: ₹500 - ₹700**



**Lot: 77**

Satavahanas, Sri Satakarni (1st Century BC), Junnar Lion Type, Copper Unit, 4.58 gms, Nasik Region, very fine, scarce.

**Estimate: ₹700 - ₹1000**



**Lot: 78**

Indo-Greeks, Apollodotus II (c. 80-65 BC), Silver Drachm, 2.15 gms, very fine, very scarce.

**Estimate: ₹1000 - ₹1500**



**Lot: 79**

Indo-Greeks, Apollodotus II (c. 80-65 BC), Silver Drachm, 2.16 gms, MIG # 4251, fine, very scarce.

**Estimate: ₹2500 - ₹3000**



**Lot: 80**

Indo-Greeks, Apollodotus II (c. 80-65 BC), Silver Drachm, 2.18 gms, MIG # 4251, very fine, very scarce.

**Estimate: ₹2000 - ₹2500**



**Lot: 81**

Indo-Greeks, Apollodotus II (c. 80-65 BC), Silver Drachm, 2.29 gms, MIG # 4251, fine, very scarce.

**Estimate: ₹2500 - ₹3000**



**Lot: 82**

Indo-Greeks, Apollodotus II (c. 80-65 BC), Silver Drachm, 2.25 gms, very fine, scarce. **Estimate: ₹3500 - ₹4000**



**Lot: 83**

Indo-Greeks, Apollodotus II (80-65 BC), Copper 1/4 Obol, 3.87 gms, Bop-17A, fine, scarce. **Estimate: ₹1000 - ₹1200**



**Lot: 84**

Indo-Greeks, Apollodotus II (80-65 BC), Copper 1/4 Obol, 4.29 gms, Bop-17A, fine, scarce. **Estimate: ₹1000 - ₹1200**



**Lot: 85**

Indo-Greeks, Antialcidas (115-95 BC), Copper Quadruple, 7.98 gms, Bop # 17C, fine, very scarce.

**Estimate: ₹1000 - ₹1200**



**Lot: 86**

Indo-Scythians, Azes I (1st Century BC), Billon Tetradrachm (Indian standard), 9.81 gms, very fine, scarce.

**Estimate: ₹2500 - ₹3000**



**Lot: 87**

Indo-Scythians, Azes I (1st Century BC), Silver Tetradrachm (Indian standard), 9.63 gms, very fine, very scarce.

**Estimate: ₹1000 - ₹1500**



**Lot: 88**

Indo-Scythians, Maues (125-85 BC), Copper Unit, 9.03 gms, Obv. King right on horseback, Rev. Nike standing left, Senior #16.1, fine, rare.

**Estimate: ₹4000 - ₹5000**



**Lot: 89**

Indo-Scythians, Azes II (1st Century BC), Copper Drachm, 2.87 gms, very fine, scarce.

**Estimate: ₹2000 - ₹2500**



**Lot: 90**

Panchala, Agnimitra II (1st Century BC), Copper Unit, 2.87 gms, Pieper #1371, very fine, rare. **Estimate: ₹4000 - ₹5000**





**Lot: 91**

Panchala, Agnimitra (100 AD), Copper Karshapana, 1.66 gms, Obv. 3 panchal symbol brahmi legends 'AGiMiTraSa', Pieper # 1357, very fine, very scarce.

**Estimate: ₹3000 - ₹4000**



**Lot: 92**

Panchala (Post Kushana), Achyu (3rd Century AD), Copper Unit, 1.50 gms, Obverse: Wheel with eight spokes, Reverse: Brahmi legend 'Achyu', Pieper #1378, very fine, scarce.

**Estimate: ₹2000 - ₹2500**



**Lot: 93**

Kushanas, Kujula Kadphises (1st Century BC), Copper Unit, 8.26 gms, about very fine, very scarce.

**Estimate: ₹1000 - ₹1500**



**Lot: 94**

Kushanas, Vima Takha (c. 80-90 CE), Copper Unit, 5.06 gms, Pieper # 1730, fine+, rare.

**Estimate: ₹1500 - ₹2000**



**Lot: 95**

Kushanas, Vima Takha (c. 80-90 CE), Copper Unit, 7.34 gms, Pieper # 1730, fine+, rare.

**Estimate: ₹2000 - ₹2500**



**Lot: 96**

Kushanas, Kanishka I (128-150 AD), Copper 1/4 Unit, 5.10 gms, Oesho Type, with erect phallus, fine+, very scarce.

**Estimate: ₹800 - ₹1200**



**Lot: 97**

Yaudheyas, Tribal Republic, (1st Century AD), Copper Unit, 10.47 gms, very fine, scarce.

**Estimate: ₹700 - ₹1000**



**Lot: 98**

Yaudheyas, Tribal Republic (1st Century AD), Copper Unit, 10.16 gms, very fine, scarce.

**Estimate: ₹1500 - ₹2000**



**Lot: 99**

Kumaras of Wai-Karhad Region (1st century AD), Anonymous Type, Lead Unit, 1.41 gms, Obv. Lion to right, Rev. three arched with crescent above, very fine+, rare.

**Estimate: ₹3000 - ₹4000**



**Lot: 100**

Kumaras of Wai-Karhad Region (1st century AD), Anonymous Type, Lead Unit, 1.90 gms, Obv. Bow & arrow, Rev. Tree in railing & three arched on left, Pieper #2055, very fine+, rare.

**Estimate: ₹3000 - ₹4000**



**Lot: 101**

Kuras of Kolhapur, (1st Century AD), Lead Unit, 4.57 gms, fine, scarce.

**Estimate: ₹2000 - ₹2500**



**Lot: 102**

Kumaras of Karhad, Kumara Isamula (60-80 AD), Junnar type, Lead Unit, 9.88 gms, very fine, very scarce.

**Estimate: ₹4500 - ₹5500**



**Lot: 103**

Western Kshatrapa, Nahapana (c. 119-124 AD), Silver Drachma, 1.96 gms, Fishman # 3.10, very fine, rare.

**Estimate: ₹1500 - ₹2000**



**Lot: 104**

Western Kshatrapas (Kshaharatas), Bhumaka (1st Century BC/AD), Copper Unit, 3.99 gms, Obv. Thunderbolt and Arrow, Kharoshti legend around, Rev. Chakra-Plough standard  
standard                      brahmi                      legends  
(Kshaharatsaksatrapasabhuma)KaSaJaYaTaSa', Pieper # 3334, very fine, very scarce.

**Estimate: ₹4000 - ₹5000**



**Lot: 105**

Western Kshatrapas, Kardamaka dynasty, Rudrasimha as Mahakshatrapa (190-197 AD), Silver Drachm, 2.20 gms, SE 114, very fine+, very scarce.

**Estimate: ₹4000 - ₹5000**



**Lot: 106**

Western Kshatrapas, Damsena (222-238 AD), Kardamaka Dynasty, Lead Unit, 2.78 gms, Obverse: Elephant to right, Sun and Moon above, Reverse: Three arch hill (Chaitya) surmounted by a crescent and flanked by Sun and Moon, Wavy line below, exact weight unlisted similar to Pieper # 3475, very fine, very scarce.

**Estimate: ₹4000 - ₹5000**





**Lot: 107**

Western Kshtrapas, Damsena (222-238 AD), Kardamaka Dynasty, Potin Unit, 1.50 gms, Pieper # 3472, very fine+, very scarce. **Estimate: ₹2000 - ₹2500**



**Lot: 108**

Western Kshtrapas, Damsena (222-238 AD), Kardamaka Dynasty, Potin Unit, 1.04 gms, Pieper # 3472, very fine+, very scarce. **Estimate: ₹2000 - ₹2500**



**Lot: 109**

Western Kshatrapas, Kardamaka dynasty, Damasena as Mahakshatraps (223-236 AD), Silver Drachm, 2.13 gms, SE 155, very fine+, very scarce. **Estimate: ₹3000 - ₹4000**



**Lot: 110**

Western Kshatrapas, Kardamaka Family, Rudrasimha II (304-316 AD) Silver Drachm, 2.04 gms, about very fine, scarce. **Estimate: ₹4000 - ₹5000**



**Lot: 111**

Western Kshatrapas, Rudrasena III (348-378 AD), Lead Unit, 1.95 gms, obv. bull standing to right sword above, rev. three arch hill with Brahmi date below, Pieper # 3503, very fine, scarce. **Estimate: ₹2000 - ₹2500**

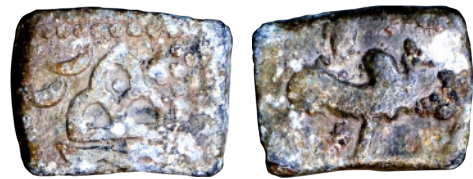

**Lot: 112**

Western Kshatrapas, Rudrasena III (348-378 AD), Lead Unit, 3.46 gms, obv. Bull standing to right srivatsa symbol above, Rev. three arch hill with Brahmi date below, very fine, scarce. **Estimate: ₹2000 - ₹2500**



**Lot: 113**

Western Kshatrapas, Rudrasena III (348-378 AD), Lead Unit, 2.69 gms, obv. Bull standing to right srivatsa symbol above, Rev. three arch hill with Brahmi date below, very fine, scarce. **Estimate: ₹2000 - ₹2500**



**Lot: 114**

Western Kshatrapas, Rudrasena III (348-378 AD), Lead Unit, 2.50 gms, obv. Bull standing to right srivatsa symbol above, Rev. three arch hill with Brahmi date below, very fine, scarce. **Estimate: ₹2000 - ₹2500**





**Lot: 115**

Western Kshatrapas, Kardamaka Family, Svami Rudrasimha III (c. 385-415 AD) S/o Svami Satyasimha, Silver Drachma, 2.06 gms, very fine, very scarce.

**Estimate: ₹3500 - ₹4000**



**Lot: 116**

Western Kshatrapas, Copper Unit, 1.48 gms, Obv, Bust to right, Rev. three arched hill in centre with brahmi legends around, referred as contemporary forgery, very fine, very rare.

**Estimate: ₹3000 - ₹4000**



**Lot: 117**

Western Kshatrapas, (2nd Century AD), Copper Unit, 2.99 gms, possibly a contemporary imitation, fine, rare.

**Estimate: ₹2000 - ₹2500**



**Lot: 118**

Kaushambi, Neva (200-300 CE), Copper Unit, 4.24 gms, 16.06 mm, Obv: Bull to right, Rev: Tree in railing at center with arrow/flagpost on right & brahmi legends 'NeVaSa' below, Pieper # Type 1170, fine to very fine, rare.

**Estimate: ₹2000 - ₹2500**



**Lot: 119**

Trikutas, (3rd Century AD), Lead Unit, 1.56 gms, Obv, Three arched hill like symbol, Rev. Traces of an animal, very fine, very rare coin.

**Estimate: ₹4000 - ₹5000**



**Lot: 120**

Post Mauryan, Malwa Region, Jishnu, (4-5th century AD), Copper Unit, 0.56 gms, Obv. Wheel like symbol withing a circular dotted border, Rev. 'JiShNu' in Brahmi, Pieper #805, very fine, rare.

**Estimate: ₹4000 - ₹5000**



**Lot: 121**

Gupta empire, Skandagupta (455-480 AD) Silver Drachm, 1.91 gms, Pieper #3603, extremely fine, very scarce.

**Estimate: ₹5000 - ₹6000**



**Lot: 122**

Post Gupta, Aulikaras (7th Century AD), Lead Unit, 3.29 gms, very fine, scarce.

**Estimate: ₹1500 - ₹2000**



**Lot: 123**

Vakatakas, Anepigraphic Type (400-600 AD), 1.23 gms, Obv. seated facing right circular border around, Rev. Dynastic double loop symbol, Pieper #2822, very fine, very scarce. **Estimate: ₹20000 - ₹22000**



**Lot: 124**

Post-Vakatakas (5Th Century AD), Khandesh Region, Bull type, Copper base Alloyed Unit, 9.18 gms, Anonymous issue, about fine, very scarce. **Estimate: ₹2000 - ₹2500**



**Lot: 125**

Deccan, Vishnukundin Fabric, Copper Alloy Unit, 2.84 gms, lion type, fine, scarce. **Estimate: ₹1200 - ₹2000**



**Lot: 126**

Deccan, Vishnukundin Fabric, Copper Alloy Unit, 0.78 gms, bull type, fine, scarce. **Estimate: ₹1200 - ₹2000**



**Lot: 127**

Kalachuris of Mahismati, Krishnaraja (6th-7th Century AD), Copper Unit, 0.87 gms, Obverse: Recumbent Humped bull to right. Dotted border around, Reverse: Brahmi letters reading horizontally as "ShriKriShnaRaJa", three hills made of three piles of dots below & dotted border around, Pieper #3688, very fine, very scarce in this grade. **Estimate: ₹2000 - ₹2500**



**Lot: 128**

Kashmir Karkota Dynasty, Vighraha (c. 7th Century AD), Debased Gold Dinar, 7.32 gms, very fine, rare. **Estimate: ₹10000 - ₹12000**

## Ancient World



**Lot: 129**

Nepal, Lichchhavi Dynasty, Sri Mananka, (460-750 AD), Copper Unit, 12.98 gms, Mitch # 197a, very fine, scarce. **Estimate: ₹1500 - ₹2000**



**Lot: 130**

Sasanian Dynasty, Khusro II (590-628 CE), Silver Drachm, 4.11 gms, Obverse: Crowned Bust Facing Right of the king right star on left, star inside crescent right, crescents with star at 3, 6, and 9 o clock in the outer margin Reverse: Fire altar with two attendants on either side wearing crescent headdress, very fine, very scarce. **Estimate: ₹2000 - ₹3000**





**Lot: 131**

Rome, Licinius I (308-324 AD), Bronze Follis, 2.64 gms, Antioch Mint, fine, scarce. **Estimate: ₹2000 - ₹3000**



**Lot: 132**

Roman Empire, Copper Antoninianus, 2.67 gms, fine, scarce. **Estimate: ₹700 - ₹1000**



**Lot: 133**

Roman Empire, Licinius (308-324), Copper Follis, 3.18 gms, Antioch Mint, fine, scarce. **Estimate: ₹1000 - ₹1500**



**Lot: 134**

Roman Empire, Constantine I (307-337 AD), Copper Follis, 2.50 gms, fine, scarce. **Estimate: ₹1000 - ₹1500**

## Medieval India



**Lot: 135**

Harikela, Eastern Bengal, (7th-9th Century AD), Set of 8, Silver Unit, 5.10 to 5.50 gms, Obv. A bull seated to left, Garland around its neck, Early Nagari legend '(Ha)rikela' on top, Circular and beaded borders around, Rev. An ornate Tripatriate (Shrivatsa?) symbol with Sun and Moon on top, Circular and beaded borders around, fine to very fine, very scarce. **Estimate: ₹8000 - ₹10000**



**Lot: 136**

Harikela, Eastern Bengal, (7th-9th Century AD), Set of 8, Silver Unit, 5.00 to 5.70 gms, Obv. A bull seated to left, Garland around its neck, Early Nagari legend '(Ha)rikela' on top, Circular and beaded borders around, Rev. An ornate Tripatriate (Shrivatsa?) symbol with Sun and Moon on top, Circular and beaded borders around, fine to very fine, very scarce. **Estimate: ₹8000 - ₹10000**



**Lot: 137**

Harikela, Eastern Bengal, (7th-9th Century AD), Set of 5, Silver Unit, 5.20 to 5.50 gms, Obv. A bull seated to left, Garland around its neck, Early Nagari legend '(Ha)rikela' on top, Circular and beaded borders around, Rev. An ornate Tripatriate (Shrivatsa?) symbol with Sun and Moon on top, Circular and beaded borders around, Bose and Nasir, Type HD 1.1, fine to very fine, very scarce. **Estimate: ₹5000 - ₹6000**



**Lot: 138**

Harikela, Eastern Bengal, (7th-9th Century AD), Set of 8, Silver Unit, 4.30 to 5.70 gms, Obv. A bull seated to left, Garland around its neck, Early Nagari legend '(Ha)rikela' on top, Circular and beaded borders around, Rev. An ornate Tripatriate (Shrivatsa?) symbol with Sun and Moon on top, Circular and beaded borders around, fine to very fine, very scarce. **Estimate: ₹8000 - ₹10000**



#### Lot: 139

Harikelas, Eastern Bengal, (7th-9th Century AD), Set of 3, Silver Unit, 6.40 gms, 6.50 gms, 6.50 gms, Obv. A bull seated to left, Garland around its neck, Early Nagari legend '(Ha)rikela' on top, Circular and beaded borders around, Rev. An ornate Tripatriate (Shrivatsa?) symbol with Sun and Moon on top, Circular and beaded borders around, fine to very fine, very scarce. **Estimate: ₹3000 - ₹4000**



#### Lot: 140

Harikelas, Eastern Bengal, (7th-9th Century AD), Set of 2, Silver Unit, 3.40 gms & 3.90 gms, Obv. A bull seated to left, Garland around its neck, Early Nagari legend '(Ha)rikela' on top, Circular and beaded borders around, Rev. An ornate Tripatriate (Shrivatsa?) symbol with Sun and Moon on top, Circular and beaded borders around, very fine, very scarce. **Estimate: ₹2000 - ₹3000**



#### Lot: 141

Harikelas, Eastern Bengal, (7th-9th Century AD), Set of 7, Silver Unit, 5.00 to 5.80 gms, Obv. A bull seated to left, Garland around its neck, Early Nagari legend '(Ha)rikela' on top, Circular and beaded borders around, Rev. An ornate Tripatriate (Shrivatsa?) symbol with Sun and Moon on top, Circular and beaded borders around, fine to very fine, very scarce. **Estimate: ₹7000 - ₹8000**



#### Lot: 142

Harikelas, Eastern Bengal, (7th-9th Century AD), Set of 6, Silver Unit, 5.00 to 5.50 gms, Obv. A bull seated to left, Garland around its neck, Early Nagari legend '(Ha)rikela' on top, Circular and beaded borders around, Rev. An ornate Tripatriate (Shrivatsa?) symbol with Sun and Moon on top, Circular and beaded borders around, fine to very fine, very scarce. **Estimate: ₹6000 - ₹7000**



#### Lot: 143

Harikelas, Eastern Bengal, (7th-9th Century AD), Set of 2, Silver Unit, 7.00 gms & 7.10 gms, Obv. A bull seated to left, Garland around its neck, Early Nagari legend '(Ha)rikela' on top, Circular and beaded borders around, Rev. An ornate Tripatriate (Shrivatsa?) symbol with Sun and Moon on top, Circular and beaded borders around, fine, very scarce. **Estimate: ₹2000 - ₹3000**



#### Lot: 144

Harikelas, Eastern Bengal, (7th-9th Century AD), Set of 6, Silver Unit, 3.60 to 5.50 gms, Obv. A bull seated to left, Garland around its neck, Early Nagari legend '(Ha)rikela' on top, Circular and beaded borders around, Rev. An ornate Tripatriate (Shrivatsa?) symbol with Sun and Moon on top, Circular and beaded borders around, broken, fine, very scarce. **Estimate: ₹6000 - ₹7000**



#### Lot: 145

Harikelas, Eastern Bengal, (7th-9th Century AD), Set of 6, Silver Unit, 3.20 to 5.30 gms, Obv. A bull seated to left, Garland around its neck, Early Nagari legend '(Ha)rikela' on top, Circular and beaded borders around, Rev. An ornate Tripatriate (Shrivatsa?) symbol with Sun and Moon on top, Circular and beaded borders around, broken, fine, very scarce.

**Estimate: ₹6000 - ₹7000**



#### Lot: 147

Harikelas, Eastern Bengal, (7th-9th Century AD), Set of 4, Silver Unit, 3.10gms, 3.30gms, 3.40gms, 3.60gms, Obv. A bull seated to left, Garland around its neck, Early Nagari legend '(Ha)rikela' on top, Circular and beaded borders around, Rev. An ornate Tripatriate (Shrivatsa?) symbol with Sun and Moon on top, Circular and beaded borders around, about very fine, very scarce.

**Estimate: ₹4000 - ₹5000**



#### Lot: 149

Harikelas, Eastern Bengal, (7th-9th Century AD), Set of 6, Silver Unit, 4.80 to 4.30 gms, Obv. A bull seated to left, Garland around its neck, Early Nagari legend '(Ha)rikela' on top, Circular and beaded borders around, Rev. An ornate Tripatriate (Shrivatsa?) symbol with Sun and Moon on top, Circular and beaded borders around, about very fine, very scarce.

**Estimate: ₹6000 - ₹7000**



#### Lot: 146

Harikelas, Eastern Bengal, (7th-9th Century AD), Set of 4, Silver Unit, 3.30gms, 3.70gms, 3.80gms, 3.90gms, Obv. A bull seated to left, Garland around its neck, Early Nagari legend '(Ha)rikela' on top, Circular and beaded borders around, Rev. An ornate Tripatriate (Shrivatsa?) symbol with Sun and Moon on top, Circular and beaded borders around, fine, very scarce.

**Estimate: ₹4000 - ₹5000**



#### Lot: 148

Harikelas, Eastern Bengal, (7th-9th Century AD), Set of 4, Silver Unit, 6.00gms, 6.40gms, 6.50gms, 6.70gms, Obv. A bull seated to left, Garland around its neck, Early Nagari legend '(Ha)rikela' on top, Circular and beaded borders around, Rev. An ornate Tripatriate (Shrivatsa?) symbol with Sun and Moon on top, Circular and beaded borders around, about very fine, very scarce.

**Estimate: ₹4000 - ₹5000**



#### Lot: 150

Harikela, Chandra Rulers, Circa AD 630-750 (7-8 Century AD) Eastern Bangladesh / Arakan / Chittagong area, Silver Unit, 6.38 gms, MAC 5259-5261, about very fine, rare.

**Estimate: ₹4000 - ₹5000**





**Lot: 151**

Gujarat, Shri Bhomati (700-800 AD), Copper Unit, 0.62 gms, very fine, scarce.

**Estimate: ₹2000 - ₹2500**



**Lot: 152**

Hindu Medieval, Hindu Shahi rulers of Oahind dynasty, Shri Samantadeva (c. 8th-10th Century AD), Copper Jital, 1.58 gms, fine, scarce.

**Estimate: ₹700 - ₹1000**



**Lot: 153**

Chalukyas of Gujarat, silver dirham of Siddharaja Jaya Simha (1094-1144 AD), 0.33 gm, Obv. Elephant facing to right, Rev. Devanagari legend Srma Jaya Simha in two lines, Deyell #163a, very fine, very scarce.

**Estimate: ₹4000 - ₹5000**



**Lot: 154**

Gahadavalas of Kanauj & Kashi (Varanasi), Govinda Chandradeva (1114-1154 AD), Gold 1-1/8 Masha, 0.93 gms, Obv: Goddess Lakshmi seated facing, Rev: Devanagari legend in three lines 'Srimat-Go/vinda chandra/Deva', & a lotus flower below the Nagari legend on the right side, very fine+, very rare.

**Estimate: ₹25000 - ₹30000**



**Lot: 155**

Chandellas of Jejakabhukti, Madanavarman (1129-1163 AD), Gold 1-1/8 Masha, 1.00 gms, Obverse: Seated Lakshmi facing, Reverse: Nagari legend in three lines reading 'ShrimaMa/danavamma/deva', very fine, rare.

**Estimate: ₹12000 - ₹15000**



**Lot: 156**

Yadavas of Devagiri, Bhillama V (1185-1195 AD), Silver Damma, 0.65 gms, Obv: stylized lion facing right with fore leg raised. Rev: Devanagari legend Shri (Bhi).../ma Deva in two lines with horizontal scepter below, within rectangular border, very fine, very scarce.

**Estimate: ₹3000 - ₹4000**



**Lot: 157**

Yadavas of Devagiri, Bhillama V (1185-1195 AD), Silver Dramma, 0.82 gms, very fine, very scarce.

**Estimate: ₹1500 - ₹2000**



**Lot: 158**

Chowhanas of Shakambri (Ajmer) Ajaya Deva alias Jaichand (1110-1120 AD), 4-1/2 Masha Silver Unit, 4.18 gms, Deyell # 179, very fine, rare.

**Estimate: ₹2000 - ₹3000**



**Lot: 159**

Chauhans of Ajmer, Prithvi Raja III (1179-1192 AD), Billon Jital, 3.36 gms, Deyell # 225, very fine, rare

**Estimate: ₹3500 - ₹4000**



**Lot: 160**

Chauhans of Ajmer, Prithvi Raja III (1179-1192 AD), Billon Jital, 3.21 gms, Deyell # 225, very fine, rare.

**Estimate: ₹3000 - ₹4000**



**Lot: 161**

Chudasama Dynasty of Gujarat, (1250-1350 AD), Anonymous Issue, Copper Unit, 4.91 gms, elephant to left, shri on reverse, fine+, very scarce.

**Estimate: ₹1000 - ₹1500**



**Lot: 162**

Chauhans Of Ranthambor, King Jaitra Simha (c. 1275 AD), Silver Drama, 5.05 gms, Obv. Lion standing left, forepaw raised; flanked by sun and moon Rev. Nagari legend Jai/ta Si de/va; all within a circle of dots, Deyell # 366, very fine+, scarce.

**Estimate: ₹2000 - ₹2500**



**Lot: 163**

Saurashtra Region(12-13th Century), Copper Unit, 1.02 gms, fine, rare.

**Estimate: ₹2000 - ₹2500**



**Lot: 164**

Saurashtra Region(12-13th Century), Copper Unit, 2.21 gms, fine, rare.

**Estimate: ₹3000 - ₹4000**



**Lot: 165**

Saurashtra(12-13th Century), Copper Unit, 1.35 gms, Seated deity on both obv & rev, very fine, unlisted type, rare.

**Estimate: ₹3000 - ₹4000**



**Lot: 166**

Chola Empire, Raja Raja Chola (985-1014 AD), Copper unit, 3.64 gms, fine, scarce.

**Estimate: ₹2000 - ₹2500**





**Lot: 167**

Hindu Medieval, Medieval Ceylon, Lilavati (1197-1200, 1209-1210, 1211-1212 AD), Copper Malla Unit, 4.21 gms, Mitchiner # 837, very fine, very scarce.

**Estimate: ₹1000 - ₹1500**



**Lot: 168**

Hindu Medieval, Medieval Ceylon, Sahasa Malla (1200-1202 AD), Copper Malla Unit, 4.27 gms, very fine, very scarce.

**Estimate: ₹1000 - ₹1500**



**Lot: 169**

Hindu Medieval, Medieval Ceylon, Bhuvanaika Bahu (1273-1302 AD), Copper Malla Unit, 4.21 gms, very fine, very scarce.

**Estimate: ₹1000 - ₹1500**



**Lot: 170**

Hindu Medieval, Kashmir, Utpala Dynasty, Sugandha Rani (905-907 AD), Copper Unit, 6.24 gms, very fine, very scarce.

**Estimate: ₹1000 - ₹1200**



**Lot: 171**

Hindu Medieval, Kashmir, Lohara dynasty, Paramanti (1155-1164AD), Copper Unit, 5.60 gms, extremely fine, very rare.

**Estimate: ₹1000 - ₹1200**



**Lot: 172**

Hindu Medieval, Kashmir, Jagadeva (1199-1213 AD), Copper Unit, 6.05 gms, MNI # 195-96, extremely fine, very scarce.

**Estimate: ₹1000 - ₹1200**



**Lot: 173**

Parmaras of Malwa, (13th century AD), Billon Gadhaiyya, 4.32 gms, Omkara Type, very fine, scarce.

**Estimate: ₹500 - ₹700**



**Lot: 174**

Parmaras of Malwa, (13th century AD), Billon Gadhaiyya, 4.19 gms, Omkara Type, very fine, scarce.

**Estimate: ₹500 - ₹700**



**Lot: 175**

Paramaras of Malwa, (13th Century AD), Gadhaiya Series, Billon Unit, 4.23 gms, War Scene type, Deyell # 167, very fine, scarce.

**Estimate: ₹1000 - ₹1500**



**Lot: 176**

Venad Cheras (11 Century AD), Tirunelveli Region, Copper Kasu, 4.64 gms, very fine+, very scarce.

**Estimate: ₹1000 - ₹1200**



**Lot: 177**

Vijayanagara Empire, Sangama Dynasty, Harihararaya I, Copper Kasu, 3.34 gms, Mitch.KA # 593, very fine, very scarce.

**Estimate: ₹1000 - ₹1500**



**Lot: 178**

Vijayanagara Empire, Sangama Dynasty, Harihararaya I, Copper Kasu, 3.46 gms, Mitch.KA # 593, very fine, very scarce.

**Estimate: ₹1000 - ₹1500**



**Lot: 179**

Vijayanagara Empire, Sangama Dynasty, Harihararaya I, Copper Kasu, 3.16 gms, Mitch.KA # 593, very fine, very scarce.

**Estimate: ₹700 - ₹1000**



**Lot: 180**

Hindu Medieval, Vijayanagara Empire, Sangama Dynasty, Harihara II (13th-14th Century AD), Gold 1/2 Varaha, 1.69 gms, extremely fine, rare.

**Estimate: ₹30000 - ₹35000**



**Lot: 181**

Vijayanagar Feudatory, (13th Century), Silver Tara, 0.27 gms, Ganesh #8.38, very fine, scarce.

**Estimate: ₹500 - ₹1000**



**Lot: 182**

Vijayanagar Feudatory, Koneri Rayan Issue (17 Century AD), Copper Jital, 3.22 gms, K. Ganesh # 13.1), very fine, scarce.

**Estimate: ₹1500 - ₹2000**





**Lot: 183**

Vijayanagar Feudatory, (13th Century), Copper Kasu, 2.16 gms, very fine, scarce.

**Estimate: ₹800 - ₹1000**



**Lot: 184**

Banas of Madurai (14-15 Century CE), Copper Kasu, 3.11 gms, Mitch. TK # 571, very fine, scarce.

**Estimate: ₹2000 - ₹3000**



**Lot: 185**

Madurai Nayaks, (c. 17th-18th Century AD) Copper Kasu, 1.94 gms, Obv: within a prabhavali, garuda standing facing with folded hands, Rev: with legend "sri vira", K.Ganesh # 5.75, very fine, scarce.

**Estimate: ₹1500 - ₹2000**



**Lot: 186**

Madurai Nayaks, (c. 17th-18th Century AD) Copper Kasu, 2.31 gms, fine, scarce.

**Estimate: ₹2000 - ₹3000**



**Lot: 187**

Madurai Nayaks, (c. 17th-18th Century AD) Copper Kasu, 2.79 gms, fine, scarce.

**Estimate: ₹500 - ₹1000**



**Lot: 188**

Thanjavur Maratha (1674-1855 AD), Copper Kasu, 0.91 gms, very fine, very scarce.

**Estimate: ₹1500 - ₹2000**



**Lot: 189**

Ayodhya, Satyamitra (3rd Century AD), Copper Heavy Unit, 7.25 gms, Pieper # 1062, fine to very fine, very scarce.

**Estimate: ₹1500 - ₹2000**



**Lot: 190**

Anandas of Banavasi (300-345 AD), Anonymous Type, Potin Unit, 0.26 gms, Obvseated bull to right, Rev. distorted bow & arrow with circles, Pieper #2123, very fine, scarce.

**Estimate: ₹2000 - ₹2500**



**Lot: 191**

Hiranyakas, (3rd Century AD), Andhra region, Lead Unit, 10.08 gms, very fine, scarce.

**Estimate: ₹1000 - ₹1500**

**Sultanate**



**Lot: 192**

Delhi Sultan, Taj al-din Yildiz INO of his former master Muhammad Bin Sam (AH 602-612, 1206-1215 AD), Silver Dirham, 4.90 gms, Baldat Ghazna Mint, G&G # D25, very fine, rare.

**Estimate: ₹8000 - ₹9000**



**Lot: 193**

Delhi Sultan, Jalalat al-din Radiyya / Razia Sultana (AH 634-637, 1236-1240 AD), Billon Jital, 3.75 gms, Budaun Type, G&G # D104, fine, very scarce.

**Estimate: ₹1000 - ₹1200**



**Lot: 194**

Delhi Sultan, Ala-al-din Muhammad Shah (AH 695-715, 1296-1316 AD), Billon Jital, 3.48 gms, very fine.

**Estimate: ₹500 - ₹600**



**Lot: 195**

Delhi Sultan, Ala-al-din Muhammad Shah (AH 695-715, 1296-1316 AD), Silver Tanka, 11.03 gms, very fine+, scarce.

**Estimate: ₹1000 - ₹1500**



**Lot: 196**

Sultans of Delhi, Ala-al-din Muhammad Shah II Khilji (AH 695-715; 1296-1316 AD), Silver Tanka, 11.02g, Dar al Islam Mint, AH 713?, Sikandar al-Sani type (G&G D225)., About Extremely Fine.

**Estimate: ₹1500 - ₹2000**



**Lot: 197**

Delhi Sultanate, Qutb Al-Din Mubarak Shah, (AH 716-720, 1316-1320 AD), Billon 8 Ghani, 3.60 gms, 3.62 gms, 3.65 gms, G&G # D271, very fine, scarce.

**Estimate: ₹2000 - ₹3000**



**Lot: 198**

Delhi Sultan, Qutb Al-Din Mubarak Shah, (AH 716-720, 1316-1320 AD), Four Ghani, 3.41 gms, D #277, very fine, scarce.

**Estimate: ₹500 - ₹600**





**Lot: 199**

Delhi Sultanate, Tughluq Dynasty, Muhammad Bin Tughlaq (AH 725-752 /1325-1351 AD), Billon Tanka, 8.75 gms, G&G # D370, very fine, scarce.

**Estimate: ₹2000 - ₹3000**



**Lot: 200**

Delhi Sultan, Tughlaqs, Muhammad bin Tughlaq (AH 725-752, 1325-1351 AD), Copper Tanka, 9.40 gms, Takhtgah Delhi Mint, G&G # D403, very fine, scarce.

**Estimate: ₹500 - ₹600**



**Lot: 201**

Delhi Sultan, Firuz Shah Tughluq (AH 752-790, 1351-1388 AD), Copper Jital, 4.46 gms, Dar Al Mulk Delhi Mint, G&G D496, very fine, scarce.

**Estimate: ₹500 - ₹600**



**Lot: 202**

Delhi Sultan, Islam Shah Suri (AH 952-960, 1545-1552 AD), Silver Rupee, 10.38 gms, Gwalior Mint, AH 95x, G&G # D961A, very fine, scarce.

**Estimate: ₹1000 - ₹1500**



**Lot: 203**

Sultans of Delhi, Suris, silver rupee of Islam Shah (1545-1552 AD), Narnol mint, AH 960, G&G D965, 11.47g. Good very fine, Very scarce.

**Estimate: ₹1500 - ₹2000**



**Lot: 204**

Delhi Sultan, Islam Shah Suri (AH 952-960, 1545-1552 AD), Silver Rupee, 11.50 gms, Shergarh urf Shiqq Bhakkar Mint AH 959, G&G # D975, very fine, very scarce.

**Estimate: ₹6000 - ₹7000**



**Lot: 205**

Sultans of Delhi, Suris, silver rupee of Islam Shah (1545-1552 AD), mintless type, 1477 type, AH 958, G&G D980, 10.87g. Good very fine, Scarce.

**Estimate: ₹1500 - ₹2000**



**Lot: 206**

Bengal Sultanate, Sikandar bin Ilyas (AH 758-792, 1357-1389 AD), Silver Tanka, 10.21 gms, Hadrat Firuzabad Mint, G&G # B181, very fine, scarce.

**Estimate: ₹2000 - ₹3000**



**Lot: 207**

Bengal Sultan, Silver tanka of Ghiyath al-Din 'Azam Shah (1389-1410 AD), Hadrat Firuzabad mint, 810AH, G&G B242, 10.55g. Obv: Arabic legend Ghiyath al-dunya wa'l din abu'l muzaffar a'zamshah al-sultan in ornamental cartouche, other titles around. Rev: Arabic legend Nasir amir al-mu minin ghawth al-islam wa'l muslimin khallada mulkahu in circle; mint and date around. Good Very fine, Rare.

**Estimate: ₹1500 - ₹2000**



**Lot: 208**

Bengal Sultan, Jalal al Din Muhammad (AD 1418-1432/3), Second Reign, Silver Tanka, 10.31g, Coin with Tughra Character on one side, Firuzabad Mint, 82X AH, G&G B349, Very Fine.

**Estimate: ₹2500 - ₹3000**



**Lot: 209**

Bengal Sultan, Ala Al Din Hussain (AD 1493-1519), Silver Tanka, 10.58g, Hussainabad Mint, 899 AH, G&G B694, Very Fine+.

**Estimate: ₹1500 - ₹2000**



**Lot: 210**

Bengal Sultan, Ala-al-din Hussain Shah (AH 899-925, 1493-1519 AD), Silver Tanka, 10.63g, Fathabad Mint, AH 899, ala al-dunya wa 'l din abu 'l muzaffar legend on obv., shahada on rev., (G&G B706). Extremely Fine.

**Estimate: ₹1500 - ₹2000**



**Lot: 211**

Bengal Sultan, Ala al-din Husain Shah, Silver Tanka, 10.59g, Khazana Mint, AH 899, abu 'l muzaffar type, Both Side within ornate Border (G&G B708). About Extremely Fine.

**Estimate: ₹1500 - ₹2000**



**Lot: 212**

Bengal Sultan, Ala Al Din Hussain (AD 1493-1519), Silver Tanka, 10.55g, Fourth Victory Type, Dar al Darb Mint, 922 AH, G&G B738, Extremely Fine, Complete Die Impression on Both Sides, Very Big Flan, Rare in Grade.

**Estimate: ₹2000 - ₹3000**





**Lot: 213**

Bengal Sultan, Ala Al Din Hussain (AD 1493-1519), Silver Tanka, 10.64g, Fourth Victory Type, Dar al Darb Mint, 924 AH, G&G B738, Extremely Fine, Complete Die Impression on Both Sides.. **Estimate: ₹1500 - ₹2000**



**Lot: 214**

Bengal Sultan, Ala Al Din Hussain (AD 1493-1519), Silver Tanka, 10.72g, Fourth Victory Type, Khazana Mint, G&G B744, About Extremely Fine. **Estimate: ₹1500 - ₹2000**



**Lot: 215**

Bengal Sultanate, Ala Al-Din Hussain Shah ( AH 899 - 925 / 1493 - 1519 AD ), Silver Tanka, 9.95 gms, G&G # B761, very fine, scarce. **Estimate: ₹2500 - ₹3000**



**Lot: 216**

Bengal Sultan, Nasir al-Din Nusrat Shah (1519-1531 AD), Silver Tanka, Arsah Mint, AH 932, G&G B800. Very Fine, Rare. **Estimate: ₹1500 - ₹2000**



**Lot: 217**

Bengal Sultan, Nasir al-din Nusrat Shah, Silver Tanka, 10.52g, Probably Barbakabad Mint, al-sultan bin al-sultan nasir al-duniya wa 'l din abu 'l muzaffar on obv., nusrat shah al-sultan bin husain shah on rev. AH 928? (G&G B802). Very Fine. **Estimate: ₹1500 - ₹2000**



**Lot: 218**

Bengal Sultan, Silver tanka of Nasir al-Din Nusrat Shah (1519-1531 AD), Dar al-Darb mint, AH928, G&G B805, 10.54g. Obv: Arabic legend al-Sultan ibn al-Sultan Nasir al-Dunya wa al-Din Abu al-Muzaffar. Rev: Arabic legend Nusrat Shah al-Sultan bin Husain Shah al-Sultan al-Husaini Khallada Mulkahu followed by mintname and AH date in numbers. Extremely fine.. **Estimate: ₹1500 - ₹2000**



**Lot: 219**

Sultans of Bengal, Nasir al-Din Nusrat Shah (1519-1531 AD), Silver Tanka, Dar al Darb Mint, AH 925, G&G B809. 10.56g, Very Fine, Scarce. **Estimate: ₹1500 - ₹2000**



**Lot: 220**

Bengal Sultanate, Ghiyath ud-din Mahmud (AH 939-945 /1532-1538 AD), Da Mint, Silver Tanka, 10.87 gms, AH 933, Badr Shahi, G&G # B914, very fine, very scarce. **Estimate: ₹2500 - ₹3000**



**Lot: 221**

Bahamani Sultanate, Ala al-din Ahmad Shah II (AH 838-862, 1435-1457 AD), Copper Ghani, 1.44 gms, very fine.

**Estimate: ₹1500 - ₹2000**



**Lot: 222**

Bahamani Sultanate, Ala-ud-din Ahmad Shah II (AH 838-862/1435-1457 AD), Copper ½ Gani, 7.67 gms, fine.

**Estimate: ₹500 - ₹600**



**Lot: 223**

Ahmadnagar Sultanate, Burhan Nizam, Copper Falus, 14.72 gms, very fine, scarce.

**Estimate: ₹500 - ₹600**



**Lot: 224**

Ahmadnagar Sultanate, Burhan Nizam, Copper 2/3 Falus, 9.76 gms, very fine, scarce.

**Estimate: ₹500 - ₹600**



**Lot: 225**

Gujarat Sultan, Nasir al-din Mahmud Shah I (AH 862-917, 1458-1511 AD), Silver Tanka, 10.50 gms, AH 914, very fine, scarce.

**Estimate: ₹1000 - ₹1500**



**Lot: 226**

Gujarat Sultanate, Nasir al-din Ahmad Shah I (AH 813-846), Copper ½ Falus, 4.78 gms, AH 8x2, very fine.

**Estimate: ₹500 - ₹600**



**Lot: 227**

Gujarat Sultanate, Shams al-Din Muzaffar II (AH 717-932, 1511-1525 AD), Silver Tanka, 6.93 gms, very fine, scarce.

**Estimate: ₹1000 - ₹1500**



**Lot: 228**

Gujarat Sultanate, Shams al-Din Muzaffar II (AH 917-932, 1511-1525 AD), Copper Falus, 11.31 gms, AH 922, fine+, scarce.

**Estimate: ₹500 - ₹600**





**Lot: 229**

Gujarat Sultanate, Qutb ud-din Bahadur Shah, (AH 932-943/ 1526-1537 AD), Silver 1/3 Tanka, 1.17 gms, AH 941, G&G # G357, extremely fine, rare.

**Estimate: ₹2800 - ₹3000**



**Lot: 230**

Malwa Sultanate, Ala ud-din Mahmud Shah I (AH 839-873, 1436-1469 AD), Billon Tanka, 10.58 gms, Hadrat Shadiabad Mint, AH 848, G&G # M32, very fine, scarce.

**Estimate: ₹1200 - ₹1500**



**Lot: 231**

Malwa Sultanate, Ala ud-din Mahmud Shah I (AH 839-873, 1436-1469 AD), Billon Tanka, 10.55 gms, Hadrat Shadiabad Mint, G&G # M32, very fine, scarce.

**Estimate: ₹1200 - ₹1500**



**Lot: 232**

Malwa Sultanate, Ala ud-din Mahmud Shah I (AH 839-873, 1436-1469 AD), Billon Tanka, 10.42 gms, Hadrat Shadiabad Mint, AH 848, G&G # M32, very fine, scarce.

**Estimate: ₹1200 - ₹1500**



**Lot: 233**

Malwa Sultanate, Ala ud-din Mahmud Shah I (AH 839-873, 1436-1469 AD), Billon Tanka, 10.30 gms, Hadrat Shadiabad Mint, AH 848, G&G # M32, very fine, scarce.

**Estimate: ₹1200 - ₹1500**



**Lot: 234**

Malwa Sultanate, Ala ud-din Mahmud Shah I (AH 839-873, 1436-1469 AD), Billon Tanka, 10.42 gms, Hadrat Shadiabad Mint, AH 852, G&G # M32, very fine, scarce.

**Estimate: ₹500 - ₹600**



**Lot: 235**

Malwa Sultanate, Ala ud-din Mahmud Shah I (AH 839-873, 1436-1469 AD), Billon Tanka, 10.39 gms, Hadrat Shadiabad Mint, G&G # M32, very fine, scarce.

**Estimate: ₹1200 - ₹1500**



**Lot: 236**

Malwa Sultanate, Ala ud-din Mahmud Shah I (AH 839-873, 1436-1469 AD), Billon Tanka, 10.25 gms, Hadrat Shadiabad Mint, G&G # M32, very fine, scarce.

**Estimate: ₹1200 - ₹1500**



**Lot: 237**

Malwa Sultanate, Hoshang Shah (AH 808-838, 1405-1435 AD), Copper Falus, 4.19 gms, fine. **Estimate: ₹500 - ₹600**



**Lot: 238**

Sultan of Sindh, Nasir al-Din Muhammad Qarlugh (1249-1259 AD), Copper Jital, 3.77 gms, G&G #SS14, very fine, very scarce. **Estimate: ₹1500 - ₹2000**

**Mughal**



**Lot: 239**

Humayun (AH 937-947, 1530-1556 AD), Silver Shahrukhi, 3.93 gms, Qandahar Mint, extremely fine+, rare.

**Estimate: ₹25000 - ₹30000**



**Lot: 240**

Akbar (AH 963-1014, 1556-1605 AD), Silver Reduced Tanka, 7.03 gms, Malwa Province, KM # 75.2, very fine+, very scarce.

**Estimate: ₹2500 - ₹3000**



**Lot: 241**

Akbar (AH 963-1014, 1556-1605 AD), Silver Square Rupee, 10.15 gms, Ilahi Month Azar, RY 35, KM #90, very fine, very scarce.

**Estimate: ₹1500 - ₹1800**



**Lot: 242**

Akbar, Silver Tanka, 3.25g, without mint name, probably Mandu (KM 75.2). Very Fine+. **Estimate: ₹1000 - ₹1200**



**Lot: 243**

Akbar (AH 963-1014, 1556-1605 AD), Silver Rupee, 11.40 gms, Agra Mint, AH 980, KM #80.1, very fine+, scarce.

**Estimate: ₹2000 - ₹2500**



**Lot: 244**

Akbar (AH 963-1014, 1556-1605 AD), Silver Rupee, 11.37 gms, Agra Mint, AH 978, KM #80.1, very fine+, scarce.

**Estimate: ₹2500 - ₹3000**





**Lot: 245**

Akbar (AH 963-1014, 1556-1605 AD), Silver Rupee, 11.30 gms, Agra Mint, AH 985, KM #80.1, very fine, scarce.

**Estimate: ₹2000 - ₹2500**



**Lot: 246**

Akbar (AH 963-1014, 1556-1605 AD), Silver Rupee, 11.26 gms, Agra Mint, AH 984, very fine, scarce.

**Estimate: ₹1000 - ₹1200**



**Lot: 247**

Akbar (AH 963-1014, 1556-1605 AD), Silver Rupee, 11.32 gms, Agra Mint, AH 984, very fine, scarce.

**Estimate: ₹1000 - ₹1200**



**Lot: 248**

Akbar (AH 963-1014, 1556-1605 AD), Silver Rupee, 11.14 gms, Dar ul-Sultanat Ahmedabad Mint, AH 982, KM # 80.2, very fine, very scarce.

**Estimate: ₹3000 - ₹4000**



**Lot: 249**

Akbar (AH 963-1014, 1556-1605 AD), Silver Square Rupee, 11.48 gms, Dar-ul-Sultanat Ahmedabad Mint, AH 991, KM # 82.1, very fine, scarce.

**Estimate: ₹1000 - ₹1200**



**Lot: 250**

Akbar (AH 963-1014, 1556-1605 AD), Silver Square Rupee, 10.90 gms, Ahmedabad Mint (by type), AH 993, KM # 82.1, fine, scarce.

**Estimate: ₹1000 - ₹1500**



**Lot: 251**

Akbar (AH 963-1014, 1556-1605 AD), Silver Square Rupee, 11.23 gms, Ahmedabad Mint (by type), AH 991, KM # 82.1, fine, scarce.

**Estimate: ₹1000 - ₹1500**



**Lot: 252**

Akbar (AH 963-1014, 1556-1605 AD), Copper Dam, 17.73 gms, Dar-ul-Sultanat Ahmedabad Mint, very fine, scarce.

**Estimate: ₹500 - ₹600**



#### Lot: 253

Akbar (AH 963-1014/1556-1605 AD), Ahmadabad Mint, Silver Rupee, Elahi 4x Month Azar (Sagittarius), Obv: Arabic legend "Jalla Jalalahu Allahu Akbar", Rev: Persian legend "Elahi 4x", month "Azar" & "zarb Ahmadabad" at the bottom, (KM# 93.2), choice quality, superb luster, graded by NGC as MS61

**Estimate: ₹10000 - ₹12000**



#### Lot: 254

Akbar (AH 963-1014/1556-1605 AD), Ahmadabad Mint, Silver Rupee, Elahi 48 Month Azar (Sagittarius), Obv: Arabic legend "Jalla Jalalahu Allahu Akbar", Rev: Persian legend "Elahi 4x", month "Azar" & "zarb Ahmadabad" at the bottom, (KM# 93.2), choice quality, superb luster, graded by NGC as MS62.

**Estimate: ₹10000 - ₹12000**



#### Lot: 255

Akbar (AH 963-1014, 1556-1605 AD), Silver Rupee, 11.32 gms, Shahr-i-Muazzam Ahmedabad Mint (Off Flan), AH 984, KM # A80.2, very fine+, very scarce.

**Estimate: ₹4000 - ₹5000**



#### Lot: 256

Akbar (AH 963-1014, 1556-1605 AD), Silver Square Rupee, 11.26 gms, Dar-ul-Sultanat Ahmedabad Mint, AH 993, KM # 82.1, very fine, scarce.

**Estimate: ₹1700 - ₹2000**



#### Lot: 257

Akbar (AH 963-1014, 1556-1605 AD), Silver Square Rupee, 11.18 gms, Dar-ul-Sultanat Ahmedabad Mint, AH 1000, KM # 82.1, very fine, scarce.

**Estimate: ₹2500 - ₹3000**



#### Lot: 258

Akbar (AH 963-1014, 1556-1605 AD), Silver Rupee, 11.37gms, Ahmadabad Mint, Ilahi Month Amardad, RY 46, KM #93.2, very fine, scarce.

**Estimate: ₹1800 - ₹2000**



#### Lot: 259

Akbar (AH 963-1014, 1556-1605 AD), Silver Rupee, 11.41 gms, Ahmadabad Mint, Ilahi Month Azar, RY 46, KM #93.2, very fine, scarce.

**Estimate: ₹1600 - ₹1800**



#### Lot: 260

Akbar (1556-1605 AD), Silver Square Rupee, 11.38g, Dar ul-Sultanat Ahmadabad Mint, AH 992, KM 82.1. Very Fine+, Scarce.

**Estimate: ₹1000 - ₹1200**





**Lot: 261**

Akbar, (1556-1605 AD), Silver Square Rupee, 11.28g, Ahmedabad Mint, AH 999, Kalima type, (KM 82.1). Very Fine+.

**Estimate: ₹1000 - ₹1200**



**Lot: 262**

Akbar, Silver Square Rupee, 11.22g, Ahmedabad Mint, Ilahi type, Month Khurdad, Year 30 (KM 88.1). Very Fine.

**Estimate: ₹1000 - ₹1200**



**Lot: 263**

Akbar (1556-1605 AD), silver square rupee, 11.27g, Ahmadabad mint, Ilahi Azar 38, KM 88.1, Extremely fine, Very scarce.

**Estimate: ₹1000 - ₹1200**



**Lot: 264**

Akbar (1556-1605 AD), silver square rupee, Ahmadabad mint, Di 39, KM 88.1, 11.28g. Very fine, Very scarce.

**Estimate: ₹1000 - ₹1200**



**Lot: 265**

Akbar (1556-1605 AD), silver square rupee, 11.33g, Ahmadabad mint, Tir 39, KM 88.1, Very fine, Very scarce.

**Estimate: ₹1000 - ₹1200**



**Lot: 266**

Akbar (1556-1605 AD), Silver Square Rupee, 11.40g, Ahmadabad mint, Aban 30, KM 88.1, Extremely fine, Very scarce.

**Estimate: ₹1000 - ₹1200**



**Lot: 267**

Akbar, (1556-1605 AD) Silver Square Rupee, 11.30g, AhmAdabad Mint, Ilahi type, Month Ardibihist, Year 39 (KM 88.1). Very Fine.

**Estimate: ₹1000 - ₹1200**



**Lot: 268**

Akbar, (1556-1605 AD), Silver Rupee, 11.38g, Dar ul-Sultanat Ahmadabad mint, Month Farwardin, RY 48, KM 93.2., Very fine.

**Estimate: ₹1000 - ₹1200**



**Lot: 269**

Akbar, (1556-1605 AD), Silver Rupee, 11.39g, Dar ul-Sultanat Ahmadabad mint, Ilahi type, Month Amardad 4X, KM 93.2. Extremely Fine. **Estimate: ₹1000 - ₹1200**



**Lot: 270**

Akbar, (1556-1605 AD), Silver Rupee, 11.37g, Ahmadabad Mint, Ilahi type, Month Khurdad, RY 30, KM 93.2. Extremely Fine. **Estimate: ₹1000 - ₹1200**



**Lot: 271**

Akbar, (1556-1605 AD), Silver Rupee, 11.42g, Ahmedabad Mint, Ilahi type, Month Tir, Year 4X (KM 93.2). Extremely Fine. **Estimate: ₹1000 - ₹1200**



**Lot: 272**

Akbar, (1556-1605 AD), Silver Rupee, 11.24g, Ahmedabad Mint, Ilahi type, Month Mihr, RY 3X (KM 93.2). Extremely Fine. **Estimate: ₹1000 - ₹1200**



**Lot: 273**

Akbar (AH 963-1014, 1556-1605 AD), Silver Rupee, 11.35 gms, Dar ul-Sultanat Ahmedabad Mint, AH 982, KM # 80.2, very fine+, very scarce. **Estimate: ₹1000 - ₹1200**



**Lot: 274**

Akbar (AH 963-1014, 1556-1605 AD), Silver Rupee, 11.33 gms, Ahmadabad Mint, AH 984, very fine, scarce. **Estimate: ₹1000 - ₹1200**



**Lot: 275**

Akbar, Silver ½ Rupee, 5.76g, Ahmedabad Mint, Ilahi type, Month Di, (KM 66.1). Extremely Fine, Scarce. **Estimate: ₹1000 - ₹1200**



**Lot: 276**

Akbar, Silver Square ½ Rupee, 5.68g, Ahmedabad Mint, Ilahi type, Month Azar, (KM 66.1). Mint State, Extremely Fine. **Estimate: ₹1000 - ₹1200**





**Lot: 277**

Akbar (1556-1605 AD), silver square rupee, 11.22g, Dar ul-Sultanat Ahmadabad mint, AH 995, KM 82.1, Very fine, Very scarce.

**Estimate: ₹1000 - ₹1200**



**Lot: 278**

Akbar (AH 963-1014, 1556-1605 AD), Silver Square Rupee, 11.16 gms, Dar-ul-Sultanat Ahmedabad Mint, AH 991, KM # 82.1, very fine, scarce.

**Estimate: ₹1000 - ₹1200**



**Lot: 279**

Akbar (AH 963-1014, 1556-1605 AD), Silver Rupee, 11.25 gms, Rebellion Issue of Jahangir, Allahabad Mint, "Bagharb -O- Sharq" couplet, RY 46, KM # 97.1, extremely fine, very scarce.

**Estimate: ₹10000 - ₹12000**



**Lot: 280**

Akbar (AH 963-1014, 1556-1605 AD), Silver Rupee, 11.29 gms, Bang Mint(by type), AH 997, very fine, very scarce.

**Estimate: ₹1000 - ₹1200**



**Lot: 281**

Akbar (AH 963-1014, 1556-1605 AD), Silver Rupee, 11.31 gms, Bang Mint(by type), AH 987, very fine+, very scarce.

**Estimate: ₹1000 - ₹1200**



**Lot: 282**

Akbar (AH 963-1014, 1556-1605 AD), Silver Square Rupee, 11.27 gms, Bangala Mint, "Kabe Roshan" couplet, AH 1010, Kalima type, KM # 87.1, very fine+, rare.

**Estimate: ₹8000 - ₹10000**



**Lot: 283**

Akbar (1556-1605 AD), silver square rupee, Bangala mint, 'Kaabe Roushan' couplet, AH 1009, KM 86.1, 10.96g. Obv: Kalima within square. Rev: Persian legend sikka-e-bangala zan dilkhah shud, kaab-e-raushan zarb akbar shah shud with AH date. Fine, Rare.

**Estimate: ₹1200 - ₹1500**



**Lot: 284**

Akbar (AH 963-1014, 1556-1605 AD), Silver Rupee, 11.43 gms, Berar Mint, a bird below the mint name, Ilahi Month Aban, Year 4x, KM # 93.6, extremely fine, very scarce.

**Estimate: ₹12000 - ₹15000**



**Lot: 285**

Akbar, (1556-1605 AD) Silver Rupee, 11.37g, Berar Mint, Ilahi type, Month Ardibihisht, Year 45 (KM 93.6). Very Fine.

**Estimate: ₹1000 - ₹1200**



**Lot: 286**

Akbar, (1556-1605 AD) Silver Rupee, 11.46g, Berar Mint, Ilahi type, Month Tir, RY 45 (KM 93.6). Very Fine+.

**Estimate: ₹1000 - ₹1200**



**Lot: 287**

Akbar, (1556-1605 AD) Silver Rupee, 11.31g, Berar Mint, Ilahi type, Month Shahrewar, Year 4x, (KM 93.6). Very Fine.

**Estimate: ₹1000 - ₹1200**



**Lot: 288**

Akbar, (1556-1605 AD), Silver Rupee, 11.33g, Berar Mint, Ilahi type, Month Aban, One duck under the mint name (KM 93.6). Extremely fine.

**Estimate: ₹1000 - ₹1200**



**Lot: 289**

Akbar, (1556-1605 AD) Silver Rupee, 11.38g, Berar Mint, Ilahi type, Month Azar, Year 4X (KM 93.6). Extremely Fine, Rare.

**Estimate: ₹1000 - ₹1200**



**Lot: 290**

Akbar, (1556-1605 AD) Silver Rupee, 11.15g, Berar Mint, Ilahi type, Month Bahman, RY 47, (KM 93.6). Extremely Fine, Rare.

**Estimate: ₹1000 - ₹1200**



**Lot: 291**

Akbar, (1556-1605 AD), Silver Rupee, 11.38g, Berar Mint, Ilahi type, RY 48, Isfandarmuz Month (KM 93.6). Extremely Fine.

**Estimate: ₹1000 - ₹1200**



**Lot: 292**

Akbar (1556-1605 AD), silver rupee, Berar mint, Aban, a bird symbol below mint-name, KM 93.6, 11.25g. Obv: Legend Jalla Jalalahu Allahu Akbar. Rev: Mint-name and Ilahi month. Decorative floral fields on both sides, Fine, Very rare.

**Estimate: ₹2000 - ₹3000**





**Lot: 293**

Akbar (AH 963-1014, 1556-1605 AD), Silver Rupee, 11.20 gms, Hadrat Delhi Mint, AH 984, very fine, scarce.

**Estimate: ₹1000 - ₹1200**



**Lot: 294**

Akbar (AH 963-1014, 1556-1605 AD), Silver Rupee 11.35 gms, Dewal Bandar Mint, Ilahi Month Khurdad, KM # 93.9, very fine+, very rare. Dewal Bandar, also known as Debal, was an ancient port city located in the Sindh province of modern-day Pakistan, on the banks of the Indus River near Thatta (Tatta). It was a significant port during the medieval period and is particularly known for its role in the early Arab invasions of Sindh.

**Estimate: ₹40000 - ₹50000**



**Lot: 295**

Akbar (AH 963-1014, 1556-1605 AD), Silver Square Rupee, 11.18 gms, Dar-us-Sultanate Fathpur Mint, KM # 82.2, very fine, very scarce.

**Estimate: ₹2000 - ₹3000**



**Lot: 296**

Akbar (AH 963-1014, 1556-1605 AD), Silver Rupee, 11.24 gms, Hisar Firoza Mint, AH 969, very fine, scarce.

**Estimate: ₹1000 - ₹1200**



**Lot: 297**

Akbar, Silver Rupee, 11.24g, Dar al-Khilafat Jaunpur Mint, Kalima type (KM 80.10), Very Fine+, Scarce.

**Estimate: ₹1500 - ₹2000**



**Lot: 298**

Akbar (AH 963-1014, 1556-1605 AD), Silver Rupee, 11.25 gms, Lahore Mint, Ilahi Month Farwardin, RY 41, about very fine, scarce.

**Estimate: ₹2000 - ₹2500**



**Lot: 299**

Akbar (1556-1605 AD), Silver Square Rupee, 11.35g, Lahore Mint, Amardad 38, KM 88.3. About Extremely Fine, Very Scarce.

**Estimate: ₹1000 - ₹1200**



**Lot: 300**

Akbar, (1556-1605 AD), silver square rupee, 11.26g, Lahore mint, Aban 38, KM 88.3, Extremely fine.

**Estimate: ₹1000 - ₹1200**



**Lot: 301**

Akbar (AH 963-1014, 1556-1605 AD), Silver Rupee 11.38 gms, Lahore Mint, Ilahi Month Khurdad, Year 48, ornamental type, KM # 94.3, very fine, very scarce.

**Estimate: ₹8000 - ₹10000**



**Lot: 302**

Akbar (AH 963-1014, 1556-1605 AD), Provincial issues, Malwa Region, Silver Unit, 6.07 gms, very fine, scarce.

**Estimate: ₹1000 - ₹1200**



**Lot: 303**

Akbar (AH 963-1014/1556-1605 AD), Mulhar Mint, Silver ½ Rupee (Mahmudi), Baglana issue, Obv: Arabic legend The Kalima Shahada, Rev: Persian legend "Jalal-ud-din Muhammad Akbar Badshah Ghazi", spear mark, (KM# 72.1), graded by NGC as MS63, Rare in this grade.

**Estimate: ₹14000 - ₹18000**



**Lot: 304**

Akbar (AH 963-1014, 1556-1605 AD), Provincial issues, Silver Mahmudi, 5.54 gms, 5.52 gms, 5.54 gms, 5.41 gms, 5.50 gms, Mulher Mint, KM # 72.1, very fine.

**Estimate: ₹5000 - ₹6000**



**Lot: 305**

Akbar (AH 963-1014, 1556-1605 AD), Provincial issues, Silver Mahmudi, 5.51 gms, Mulher Mint, KM # 72.1, very fine.

**Estimate: ₹1000 - ₹1200**



**Lot: 306**

Akbar (AH 963-1014, 1556-1605 AD), Provincial issues, Silver Mahmudi, 5.59 gms, Mulher Mint, Swastik mark, KM # 72.1, very fine.

**Estimate: ₹1000 - ₹1200**



**Lot: 307**

Akbar (AH 963-1014, 1556-1605 AD), Silver Rupee, 11.30 gms, Sitpur Mint, Ilahi Month Mihr, Year 49, KM # 93.18, very fine, rare.

**Estimate: ₹5000 - ₹6000**



**Lot: 308**

Akbar, (1556-1605 AD), silver square rupee, 11.16g, Tatta mint, Azar 46, KM 88.7. Extremely fine.

**Estimate: ₹1000 - ₹1200**





**Lot: 309**

Akbar, (1556-1605 AD) Silver Square Rupee, 11.21g, Tatta Mint, Month Isfandarmuz, Year 43 (KM 88.7). Extremely fine.

**Estimate: ₹1000 - ₹1200**



**Lot: 310**

Akbar (1556-1605 AD), silver square rupee, Tatta mint, Mihir 40, KM 88.7. Fine.

**Estimate: ₹12000 - ₹13000**



**Lot: 311**

Akbar (1556-1605 AD), silver square rupee, Tatta mint, Mihir 40, KM 88.7. Fine.

**Estimate: ₹1200 - ₹1500**



**Lot: 312**

Akbar (AH 963-1014, 1556-1605 AD), Silver Square Rupee, 11.37 gms, Ujjain Mint, AH 988, KM # 82.7, very fine+, very scarce.

**Estimate: ₹8000 - ₹10000**



**Lot: 313**

Akbar (AH 963-1014, 1556-1605 AD), Silver Square Rupee, 10.59 gms, Urdu Zafar Qarin Mint, AH Alif (1000), KM # 82.8, very fine+, very scarce.

**Estimate: ₹1000 - ₹1200**



**Lot: 314**

Akbar (AH 963-1014, 1556-1605 AD), Silver Square Rupee, 11.37 gms, Urdu Zafar Qarin Mint, AH Alif (1000), very fine+, very scarce.

**Estimate: ₹1000 - ₹1500**



**Lot: 315**

Akbar (AH 963-1014, 1556-1605 AD), Silver Rupee, 11.28 gms, Urdu Zafar Qarin Mint, AH 1000, very fine+, scarce.

**Estimate: ₹1000 - ₹1200**



**Lot: 316**

Jahangir (AH 1014-1037, 1605-1628 AD), Silver Square Rupee, 11.32 gms, Agra Mint, Ilahi Month Shahrewar, AH 1025, RY 11, KM # 147.2, very fine, very rare.

**Estimate: ₹50000 - ₹60000**



**Lot: 317**

Jahangir (AH 1014-1037, 1605-1627 AD), Copper Dam, 19.35 gms, Agra Mint, Rawani Type, AH 1021, RY 7, KM # 126.1, fine, scarce.

**Estimate: ₹1000 - ₹1500**



**Lot: 318**

Jahangir (1605-1627 AD), silver rupee, 11.21g, Ahmadabad mint, Month Isfandermuz, AH (10)20, ( KM 145.2 ), Extremely fine, Very scarce.

**Estimate: ₹1000 - ₹1200**



**Lot: 319**

Jahangir (AH 1014-1037, 1605-1627 AD), Silver Rupee, 11.28 gms, Ahmadnagar Mint, KM # 141.1, very fine+, scarce

**Estimate: ₹3000 - ₹4000**



**Lot: 320**

Jahangir (AH 1014-1037, 1605-1627 AD), Silver Rupee, 11.40 gms, Ahmadnagar Mint, KM # 141.1, very fine+, scarce.

**Estimate: ₹5000 - ₹6000**



**Lot: 321**

Jahangir (AH 1014-1037, 1605-1627 AD), Silver Rupee, 11.42 gms, Ahmadnagar Mint (by type), KM # 141.1, very fine+, scarce.

**Estimate: ₹1000 - ₹1200**



**Lot: 322**

Jahangir (1605-1627 AD), Silver Rupee, 11.23g, Akbarnagar Mint, ilahi Month Amardad, (KM 145.4). Extremely Fine.

**Estimate: ₹1000 - ₹1200**



**Lot: 323**

Jahangir (AH 1014-1037, 1605-1627 AD), Copper Dam, 9.50 gms, Bairata Mint, KM # 126.3, fine+.

**Estimate: ₹500 - ₹600**



**Lot: 324**

Jahangir (AH 1014-1037, 1605-1627 AD), Silver Rupee, 11.41 gms, Berar Mint, AH 1014, a small bird near mint-name, KM # 141.3, very fine+, very scarce.

**Estimate: ₹14000 - ₹18000**





**Lot: 325**

Jahangir (1605-1627 AD), Silver Rupee, 10.74g, Delhi Mint, Ilahi Type, Month Ardibihisht, AH 1031; (KM 145.6). Very Fine.

**Estimate: ₹1000 - ₹1200**



**Lot: 326**

Jahangir (1605-1627 AD), Silver Rupee, 11.34g, Delhi Mint, ilahi Month Di, AH 1020/ RY 6 (KM 145.6). Very Fine.

**Estimate: ₹1000 - ₹1200**



**Lot: 327**

Jahangir (1605-1627 AD), silver rupee, 11.41g, Delhi mint, Ilahi month Amardad, AH 1024/RY 10, (KM 145.6), Extremely Fine.

**Estimate: ₹1000 - ₹1200**



**Lot: 328**

Jahangir (AH 1014-1037, 1605-1627 AD), Silver Rupee, 11.05 gms, Delhi Mint, Ilahi Month Aban, AH (10)37, RY 22, KM # 145.6, abot very fine, very scarce.

**Estimate: ₹3000 - ₹4000**



**Lot: 329**

Jahangir, Silver Rupee, 10.91g, Jahangirnagar (Dhakka) Mint, Ilahi type, Month Farwadin, RY 15, (KM 145.7). Very Fine, Scarce. About Extremely Fine.

**Estimate: ₹1000 - ₹1200**



**Lot: 330**

Jahangir (1605 - 1627 AD), silver square rupee, 11.28g. Lahore mint, Ilahi type, Month Tir 37, KM 88.3, Extremely fine.

**Estimate: ₹1000 - ₹1200**



**Lot: 331**

Jahangir (AH 1014-1037, 1605-1627 AD), Silver Rupee, 10.85 gms, Lahore Mint, Ilahi Month Isfandarmuz, RY 10, KM # 145.11, fine, very scarce.

**Estimate: ₹1000 - ₹1200**



**Lot: 332**

Jahangir (1605-1627 AD), silver rupee, 11.15g, Lahore mint, Ilahi type, month Di, RY 10, (KM 145.11), About Extremely fine, Very scarce.

**Estimate: ₹1000 - ₹1200**



**Lot: 333**

Jahangir (1605-1627 AD), Silver Rupee, 9.65g, Lahore Mint, Ilahi month Mihr, RY 10; (KM 145.11). Very Fine.

**Estimate: ₹1000 - ₹1200**



**Lot: 334**

Jahangir (AH 1014-1037, 1605-1627 AD), Silver Rupee, 11.23 gms, Lahore Mint, Ilahi Month Amardad, RY 7, KM # 145.11, fine, very scarce.

**Estimate: ₹1000 - ₹1200**



**Lot: 335**

Jahangir (1605-1627 AD), 11.23g, silver rupee, Lahore mint, Ilahi type, Month Khurdad, RY 10, (KM 145.11), Extremely fine.

**Estimate: ₹1000 - ₹1200**



**Lot: 336**

Jahangir (1605-1627 AD), Silver Rupee, 11.28g, Lahore Mint, Ilahi type, Month Ardibihisht, RY 11, (KM 145.11). Very Fine.

**Estimate: ₹1000 - ₹1200**



**Lot: 337**

Jahangir (AH 1014-1037, 1605-1627 AD), Silver Rupee, 11.32 gms, Lahore Mint, Ilahi Month Khurdad, RY 8, KM # 145.11, very fine, very scarce.

**Estimate: ₹4000 - ₹5000**



**Lot: 338**

Jahangir (1605-1627 AD), Silver Rupee, 11.39g, Patna Mint, Ilahi type, Month Khurdad, AH 1031/17 (KM 145.12). Extremely Fine.

**Estimate: ₹1000 - ₹1200**



**Lot: 339**

Jahangir (1605-1627 AD), Silver Rupee, 11.33g, Patna Mint, Ilahi Type, Month Shahrewar, AH1024/ RY 10, (KM 145.12). Extremely Fine.

**Estimate: ₹1000 - ₹1200**



**Lot: 340**

Jahangir (1605-1627 AD), Silver Rupee, 11.32g, Patna Mint, Ilahi Month Amardad, AH 1036/22 (KM 145.12). Very Fine.

**Estimate: ₹1000 - ₹1200**





**Lot: 341**

Jahangir (1605-1627 AD), Silver Rupee, 11.32g, Patna Mint, ilahi month Isfandarmuz, AH 1029/RY 14, (KM 145.12); Very Fine.

**Estimate: ₹1000 - ₹1200**



**Lot: 342**

Jahangir, (1605-1627 AD), Silver Rupee, 11.31g, Patna Mint, Ilahi Month Tir, AH 1026/ RY 12, (KM 145.12). About Extremely Fine.

**Estimate: ₹1000 - ₹1200**



**Lot: 343**

Jahangir (1605-1627 AD), Silver Rupee, 11.24g, Patna Mint, Month Mihr, AH 1025/11 (KM 145.12). Very Fine+

**Estimate: ₹1000 - ₹1200**



**Lot: 344**

Jahangir (1605-1627 AD), Silver Rupee, 11.35g, Patna Mint, Bahman, AH 1136/RY 21 (Error Date 1136 instead of 1036), KM 145.12. Very Fine+, Rare,

**Estimate: ₹1000 - ₹1200**



**Lot: 345**

Jahangir (1605-1627 AD), Silver Rupee, 11.37g, Qandhar Mint, Month Ardibihist, RY 11, (KM 145.13) Extremely Fine.

**Estimate: ₹1000 - ₹1200**



**Lot: 346**

Jahangir, (1605-1627 AD), Silver Rupee, 11.09g, Qandhar Mint, Ilahi type, Month Farwardin, RY 11 (KM 145.13). Extremely Fine.

**Estimate: ₹1000 - ₹1200**



**Lot: 347**

Jahangir (AH 1014-1037, 1605-1627 AD), Silver Rupee, 11.12 gms, Qandhar Mint, AH 102x, RY 16, KM # 142.2, very fine, scarce.

**Estimate: ₹1000 - ₹1200**



**Lot: 348**

Jahangir (AH 1014-1037, 1605-1627 AD), Silver Jahangiri Rupee (20% Heavy weight), 13.54 gms, Tatta Mint AH 1019, KM # 152.7, very fine+, rare.

**Estimate: ₹15000 - ₹20000**



**Lot: 349**

Shah Jahan (AH 1037-1068, 1628-1658 AD), Silver Rupee, 11.18 gms, AH 1048, very fine, very scarce.

**Estimate: ₹1000 - ₹1500**



**Lot: 350**

Shah Jahan (AH 1037-1068, 1628-1658 AD), Silver Rupee, 11.28 gms, very fine, scarce.

**Estimate: ₹1000 - ₹1500**



**Lot: 351**

Shah Jahan (AH 1037-1068, 1628-1658 AD), Modern Imitation Silver Rupee, 11.11 gms, very fine, scarce.

**Estimate: ₹1000 - ₹1500**



**Lot: 352**

Shah Jahan (AH 1037-1068, 1628-1658 AD), Silver ½ Rupee, 5.66 gms, very fine, very scarce.

**Estimate: ₹1000 - ₹1200**



**Lot: 353**

Shah Jahan (AH 1037-1068, 1628-1658 AD), Silver ½ Rupee, 5.57 gms, AH 1052, very fine, scarce.

**Estimate: ₹1000 - ₹1200**



**Lot: 354**

Shah Jahan (AH 1037-1068, 1628-1658 AD), Silver ½ Rupee, 5.52 gms, RY 33, fine, scarce.

**Estimate: ₹1000 - ₹1200**



**Lot: 355**

Shah Jahan (AH 1037-1068, 1628-1658 AD), Silver Rupee, 10.63 gms, Reterograde Legends on both sides, Error, very fine, rare.

**Estimate: ₹1000 - ₹1200**



**Lot: 356**

Shah Jahan (AH 1037-1068, 1628-1658 AD), Silver Rupee, 11.55 gms, Mint Name off-flan, very fine+, very scarce.

**Estimate: ₹1000 - ₹1200**





**Lot: 357**

Shah Jahan (AH 1037-1068, 1628-1658 AD), Silver Rupee, 11.53 gms, Mint Name off-flan, AH 1058, very fine, very scarce.

**Estimate: ₹1000 - ₹1200**



**Lot: 358**

Shah Jahan (1628-1658 AD), silver rupee, Dar ul-Khilafat Agra mint, AH (10)37/Ry Ahd, KM 222.1, 11.09g. Obv: Emperor's full name and title in four lines. Rev: Kalima, date and mint name in three lines. Toned, About Extremely fine, Rare.

**Estimate: ₹1500 - ₹2000**



**Lot: 359**

Shah Jahan (AH 1037-1068, 1628-1658 AD), Silver Rupee, 11.31 gms, Ahmadabad Mint, KM #235, fine+, scarce.

**Estimate: ₹1000 - ₹1500**



**Lot: 360**

Shah Jahan (AH 1037-1068, 1628-1658 AD), Silver Rupee, 11.42 gms, Ahmedabad Mint, Hijri Type, AH 1037, RY Ahd, KM # 222.2, extremely fine, very scarce.

**Estimate: ₹5000 - ₹6000**



**Lot: 361**

Shah Jahan (AH 1037-1068, 1628-1658 AD), Silver Rupee, 11.38 gms, Ahmedabad Mint, Ilahi Month Khurdad, KM # 224.1, about very fine, scarce.

**Estimate: ₹2000 - ₹2500**



**Lot: 362**

Shah Jahan (AH 1037-1068, 1628-1658 AD), Silver Rupee, 11.19 gms, Ahmedabad Mint, Ilahi Month Azar, AH 1042, RY 5, KM # 224.1, very fine+, scarce.

**Estimate: ₹1000 - ₹1200**



**Lot: 363**

Shah Jahan (AH 1037-1068, 1628-1658 AD), Silver Rupee, 11.21 gms, Akbarabad Mint, fine+, scarce.

**Estimate: ₹1000 - ₹1500**



**Lot: 364**

Shah Jahan (AH 1037-1068, 1628-1658 AD), Silver Rupee, 11.19 gms, Akbarabad Mint, AH 1048, fine+, scarce.

**Estimate: ₹1000 - ₹1500**



**Lot: 365**

Shah Jahan (1628-1658 AD), silver rupee, Akbarabad mint (fully visible), AH 1041/RY 5, KM 227.2, 11.29g. Obv: Shahada in circle; names of Rashidoon caliphs and their titles around with AH date. Rev: Emperor's full name and title sahib-e-qiran sani shihab ud-din muhammad shahjahan badshah ghazi in four lines with mint-name and RY. Good very fine, Very scarce. **Estimate: ₹1500 - ₹2000**



**Lot: 366**

Shah Jahan (1628-1658 AD), silver rupee, Akbarabad mint (fully visible), AH 1030/RY 4, KM 227.2, 11.39g. Obv: Shahada in Leaf like quaterfoil; names of Rashidoon caliphs and their titles around with AH date. Rev: Emperor's full name and title sahib-e-qiran sani shihab ud-din muhammad shahjahan badshah ghazi in four lines with mint-name and RY. Good very fine, Very scarce. **Estimate: ₹1500 - ₹2000**



**Lot: 367**

Shah Jahan (AH 1037-1068, 1628-1658 AD), Silver Rupee, 11.36 gms, Akbarabad Mint, AH 1040, KM # 227.2, very fine+, very scarce. **Estimate: ₹10000 - ₹12000**



**Lot: 368**

Shah Jahan (AH 1037-1068, 1628-1658 AD), Silver Rupee, 11.38 gms, Akbarabad Mint, AH 1046, RY 9, very fine, very scarce. **Estimate: ₹1000 - ₹1500**



**Lot: 369**

Shah Jahan (AH 1037-1068, 1628-1658 AD), Silver Rupee, 11.37 gms, Bhakkar Mint, AH 1042, RY 6, KM #227.4 **Estimate: ₹10000 - ₹12000**



**Lot: 370**

Shah Jahan (AH 1037-1068, 1628-1658 AD), Silver Rupee, 11.45 gms, Bhakkar Mint, AH 1041, RY 4, KM # 224.7, very fine+, very scarce. **Estimate: ₹8000 - ₹10000**





**Lot: 371**

Shah Jahan (AH 1037-1068, 1628-1658 AD), Silver Rupee, 11.32 gms, Bhakkar Mint, Ilahi Month Aban, AH 1042, RY 5, KM # 224.7, very fine, very scarce.

**Estimate: ₹15000 - ₹20000**



**Lot: 372**

Shah Jahan (AH 1037-1068/1628-1658 AD) Burhanpur Mint, Silver Rupee, AH 1043, Obv: Arabic legend The Kalima Shahada within a square & the four Caliphs' names in the margin, Rev: Persian legend "Shahjahan Badshah Ghazi" within a square, "saheb-e-qiran sani Shihab-ud din Muhammad" & "zarb Burhanpur" at the margin, (KM# 235.33), sharp strikes, nice patina, graded by NGC as AU 55, Scarce.

**Estimate: ₹10000 - ₹12000**



**Lot: 373**

Shah Jahan (AH 1037-1068, 1628-1658 AD), Silver Rupee, 11.44 gms, Burhanpur Mint, Hijri Type, AH 1037, RY ahd, KM # 222.5, extremely fine+, very scarce.

**Estimate: ₹6000 - ₹7000**



**Lot: 374**

Shah Jahan (AH 1037-1068, 1628-1658 AD), Silver Rupee, 11.21 gms, Delhi Mint, AH 1037, RY Ahd, KM # 222.7, fine, scarce.

**Estimate: ₹1000 - ₹1500**



**Lot: 375**

Shah Jahan (AH 1037-1068, 1628-1658 AD), Silver Rupee, 11.19 gms, Khambayat Mint, AH 1069, KM # 235.16, Posthumous Issue, about very fine, scarce.

**Estimate: ₹1000 - ₹1500**



**Lot: 376**

Shahjahan (1628-1658 AD) - silver rupee, 'square areas' type, Kalima on obverse, lahore mint RY 28, 11.23g. Good Very fine .

**Estimate: ₹1000 - ₹1200**



**Lot: 377**

Shah Jahan (AH 1037-1068, 1628-1658 AD), Silver Rupee, 11.26 gms, Multan Mint, KM # 235.19, very fine, scarce.

**Estimate: ₹1000 - ₹1500**



**Lot: 378**

Shah Jahan (AH 1037-1068, 1628-1658 AD), Silver Rupee, 11.29 gms, Multan Mint, AH 1044, KM #235.19, very fine+, very scarce.

**Estimate: ₹1000 - ₹1200**



**Lot: 379**

Shah Jahan (AH 1037-1068, 1628-1658 AD), Silver Rupee, 11.00 gms, Patna Mint, RY 19, very fine+, very scarce.

**Estimate: ₹1000 - ₹1200**



**Lot: 380**

Shah Jahan (AH 1037-1068, 1628-1658 AD), Silver ½ Rupee, 5.73 gms, Patna Mint, RY 14, KM #218.7, very fine, very scarce.

**Estimate: ₹1000 - ₹1200**



**Lot: 381**

Shah Jahan (1628-1658 AD), silver rupee, Patna mint, Shahrewar, AH 1042/RY 5, with emperor's full name and title, both side legend in four lines, KM 222.12, 11.25g, Very fine, Very scarce.

**Estimate: ₹1500 - ₹2000**



**Lot: 382**

Shah Jahan (AH 1037-1068, 1628-1658 AD), Silver Rupee, 11.35 gms, Surat Mint, KM # 235.23, very fine, scarce.

**Estimate: ₹1000 - ₹1200**



**Lot: 383**

Shah Jahan (AH 1037-1068, 1628-1658 AD), Silver Rupee, 11.39 gms, Surat Mint, KM # 235.23, very fine, scarce.

**Estimate: ₹1000 - ₹1500**



**Lot: 384**

Shah Jahan (AH 1037-1068, 1628-1658 AD), Silver Rupee, 11.36 gms, Surat Mint, AH 1057, RY 20, legend within square area, KM # 230.3, very fine, scarce.

**Estimate: ₹1000 - ₹1500**



**Lot: 385**

Shah Jahan (AH 1027-1068/1628-1658 AD), Surat Mint, Silver Rupee, AH 1065/28 RY, Obv: Arabic legend The Kalima Shahada within a square & four Caliphs' name at outer margin, Rev: Persian legend "Shahjahan Badshah Ghazi" within a square, "saheb-e-qiran sani Shihab-ud-din Muhammad" & "zarb Surat" completely visible at outer margins, (KM#235.23), graded by NGC as UNC Details, Scarce.

**Estimate: ₹5000 - ₹6000**



**Lot: 386**

Shah Jahan (1628-1658 AD), Silver Rupee, 11.47g, Surat Mint, AH 1059/RY 23, KM 235.23, Extremely fine, Very scarce.

**Estimate: ₹1000 - ₹1200**





**Lot: 387**

Shah Jahan (AH 1037-1068, 1628-1658 AD), Silver ½ Rupee, 5.72 gms, Surat Mint (by type), RY 26, fine, scarce.

**Estimate: ₹1000 - ₹1200**



**Lot: 388**

Shah Jahan (1628-1658 AD), silver rupee, Surat mint at left quadrant, (fully visible), AH 1044/Ry 7, KM 235.23, 11.44g. About extremely fine, Very scarce.

**Estimate: ₹1500 - ₹2000**



**Lot: 389**

Shah Jahan (1628-1658 AD), silver ½ rupee, Surat mint (off flan), 1046AH/Ry 10, KM 218.8, 5.63g. Fine, Rare.

**Estimate: ₹1200 - ₹1500**



**Lot: 390**

Shah Jahan (AH 1037-1068, 1628-1658 AD), Silver Rupee, 11.34 gms, Surat Mint, AH 1040, KM # 235.23, very fine+, scarce.

**Estimate: ₹2000 - ₹2500**



**Lot: 391**

Shah Jahan (AH 1037-1068, 1628-1658 AD), Silver 1/2 Rupee, 5.69 gms, 18.15 mm, Surat Mint (by type), Ry 25, KM # 218.8, very fine, very scarce.

**Estimate: ₹2000 - ₹2500**



**Lot: 392**

Shah Jahan (AH 1037-1068, 1628-1658 AD), Silver Rupee, 11.36 gms, Tatta Mint, AH 1062, KM # 224.18, very fine, scarce.

**Estimate: ₹1000 - ₹1200**



**Lot: 393**

Shah Jahan (AH 1037-1068, 1628-1658 AD), Silver Rupee, 11.33 gms, Tatta Mint, Ilahi Month Azar, KM # 224.18, about very fine, scarce.

**Estimate: ₹1000 - ₹1200**



**Lot: 394**

Aurangzeb silver rupee, mint less RY 10, 11.36g. Very Fine.

**Estimate: ₹1000 - ₹1200**



**Lot: 395**

Aurangzeb (AH 1068-1118, 1658-1707 AD), Silver Rupee, 11.31 gms, AH 1107, fine+, scarce.

**Estimate: ₹1000 - ₹1500**



**Lot: 396**

Aurangzeb (AH 1068-1118, 1658-1707 AD), Silver ½ Rupee, 5.43 gms, xxxxxx Mint, AH 1101, about very fine, rare.

**Estimate: ₹1000 - ₹1200**



**Lot: 397**

Aurangzeb (AH 1068-1118, 1658-1707 AD), Silver Rupee, 11.37 gms, Ahsanabad Mint, AH 1115, RY 47, KM # 300.4, about very fine, scarce.

**Estimate: ₹5000 - ₹6000**



**Lot: 398**

Aurangzeb (AH 1068-1118, 1658-1707 AD), Silver Rupee, 11.15 gms, Mustaqir ul-Khilafat Akbarabad Mint, KM # 300.6, very fine, very scarce.

**Estimate: ₹1000 - ₹1200**



**Lot: 399**

Aurangzeb (AH 1068-1118, 1658-1707 AD), Silver Rupee, 11.29 gms, Mustaqir ul-Khilafat Akbarabad Mint, RY 50, KM # 300.6, fine, scarce.

**Estimate: ₹1000 - ₹1500**



**Lot: 400**

Aurangzeb (AH 1068-1118, 1658-1707 AD), Silver Rupee, 11.44 gms, Mustaqir ul-Khilafat Akbarabad Mint, RY 38, KM # 300.6, very fine, very scarce.

**Estimate: ₹2000 - ₹3000**



**Lot: 401**

Aurangzeb (1658-1707 AD), silver rupee, 11.39g, Mustaqir ul-Khilafat Akbarabad mint at top, 'Badar-e-munir' couplet, AH 1115/RY 47, (KM 300.6), Very fine, Very scarce.

**Estimate: ₹1000 - ₹1200**



**Lot: 402**

Aurangzeb (AH 1068-1118, 1658-1707 AD), Silver Rupee, 11.51 gms, Akbarnagar Mint, RY 22, very fine, scarce.

**Estimate: ₹1300 - ₹1500**





**Lot: 403**

Aurangzeb (AH 1068-1118, 1658-1707 AD), Silver Rupee, 11.46 gms, Alamgirpur Mint, KM # 300.9, very fine+, very scarce.

**Estimate: ₹7000 - ₹8000**



**Lot: 404**

Aurangzeb (AH 1068-1118, 1658-1707 AD), Silver Rupee, 11.47 gms, Balda Allahabad Mint, RY 3, KM # 300.11, about very fine, very scarce.

**Estimate: ₹10000 - ₹12000**



**Lot: 405**

Aurangzeb (1658-1707 AD), Silver Rupee, 11.44g, Allahabad Mint, AH 1072/RY 5, (KM 300.11). Very Fine.

**Estimate: ₹1000 - ₹1200**



**Lot: 406**

Aurangzeb (1658-1707 AD), Silver Rupee, Bareli Mint, AH 1180/RY 40, KM 300.19. , 11.28g, Extremely Fine.

**Estimate: ₹1000 - ₹1200**



**Lot: 407**

Aurangzeb (AH 1068-1118, 1658-1707 AD), Silver Rupee, 11.20 gms, Bareli Mint, AH 1102, RY 34, KM # 300.19, fine, scarce.

**Estimate: ₹1000 - ₹1200**



**Lot: 408**

Aurangzeb (AH 1068-1118, 1658-1707 AD), Silver Rupee, 11.39 gms, Dar uz-Zafar Bijapur Mint, AH 1111, RY 43, fine+, very scarce.

**Estimate: ₹1000 - ₹1500**



**Lot: 409**

Aurangzeb (1658-1707 AD), Silver Rupee, 11.33g, Dar al-Zafar Bijapur Mint, AH 1103/36, (KM 300.23). Extremely Fine.

**Estimate: ₹1000 - ₹1200**



**Lot: 410**

Aurangzeb (AH 1068-1118, 1658-1707 AD), Silver Rupee, 11.12 gms, Burhanpur, AH 1113, RY 45, KM # 300.24, fine+, scarce.

**Estimate: ₹1000 - ₹1200**



**Lot: 411**

Aurangzeb (1658-1707 AD), Silver Rupee, 11.50gms, Burhanpur Mint, AH 112/RY 35, KM 300.24. GEM UNC, Rare.

**Estimate: ₹1000 - ₹1200**



**Lot: 412**

Aurangzeb (AH 1068-1118, 1658-1707 AD), Silver Rupee, 11.49 gms, Burhanpur, AH 1108, RY 40, KM # 300.24, very fine, scarce.

**Estimate: ₹1000 - ₹1200**



**Lot: 413**

Aurangzeb (AH 1068-1118, 1658-1707 AD), Silver Rupee, 11.15 gms, Burhanpur, AH 1114, RY 47, KM # 300.24, very fine, scarce.

**Estimate: ₹1000 - ₹1200**



**Lot: 414**

Aurangzeb (AH 1068-1118, 1658-1707 AD), Silver Rupee, 11.32 gms, Burhanpur Mint, AH 1072, KM # 300.24, very fine, very scarce.

**Estimate: ₹1000 - ₹1500**



**Lot: 415**

Aurangzeb, Silver Rupee, 11.47g, Burhanpur Mint, AH1102/34 (KM 300.24). Uncirculated.

**Estimate: ₹1000 - ₹1200**



**Lot: 416**

Aurangzeb (AH 1068-1118, 1658-1707 AD), Silver Rupee, 11.54 gms, Burhanpur Mint, AH 1113, RY 46, KM # 300.24, very fine+, very scarce.

**Estimate: ₹1000 - ₹1500**



**Lot: 417**

Aurangzeb (AH 1068-1118, 1658-1707 AD), Silver Rupee, 11.15 gms, Burhanpur Mint, AH 1113, RY 46, KM # 300.24, very fine+, very scarce.

**Estimate: ₹1000 - ₹1500**



**Lot: 418**

Aurangzeb (1658-1707 AD), silver rupee, Golkunda mint, RY 14, KM 300.28, 11.45g. Dotted Border, Very fine, Very scarce.

**Estimate: ₹1500 - ₹2000**





**Lot: 419**

Aurangzeb, Silver Rupee, 11.38gms, Itawa Mint, AH 1111/42, a floral attribute near the edge (KM 300.39). Extremely Fine, Scarce.

**Estimate: ₹1000 - ₹1200**



**Lot: 420**

Aurangzeb (1658-1707 AD), silver rupee, Itawa mint, AH 1106/RY 39, (KM 300.39) Very fine, Scarce.

**Estimate: ₹1000 - ₹1200**



**Lot: 421**

Aurangzeb (1658-1707 AD), silver rupee, 11.15g, Itawa mint, AH 1104/RY 36, KM 300.39. Extremely fine, Very scarce.

**Estimate: ₹1000 - ₹1200**



**Lot: 422**

Aurangzeb (1658-1707 AD), silver rupee, 11.29g, Itawa mint, AH 1102/RY 35, KM 300.39. Extremely fine, Very scarce.

**Estimate: ₹1000 - ₹1200**



**Lot: 423**

Aurangzeb (1658-1707 AD), Silver Rupee, 11.40g, Itawa mint, AH 1099/RY 31, KM 300.39. Extremely fine.

**Estimate: ₹1000 - ₹1200**



**Lot: 424**

Aurangzeb (AH 1068-1118, 1658-1707 AD), Silver Rupee, 11.26 gms, Itawa Mint, AH 1119, RY 49, very fine, scarce.

**Estimate: ₹1500 - ₹2000**



**Lot: 425**

Aurangzeb (AH 1068-1118; 1658-1707 AD), Silver Rupee, 11.41g, Itawa Mint, AH 1113/45 (KM 300.39). Extremely Fine.

**Estimate: ₹1000 - ₹1200**



**Lot: 426**

Aurangzeb (1658-1707 AD), Silver Rupee, 11.00g, Jahangirnagar Mint, AH 109(5)/ RY 28, (Error AH date on RY position), (KM 300.107). Very Fine.

**Estimate: ₹1000 - ₹1200**



**Lot: 427**

Aurangzeb (1658-1707 AD), Silver Rupee, 11.48gms, Jahangirnagar Mint, AH 1081/Ry 14 (KM 301.1). Very Fine, Scarce.

**Estimate: ₹1000 - ₹1200**



**Lot: 428**

Aurangzeb (AH 1068-1118, 1658-1707 AD), Silver Rupee, 11.46 gms, Junagadh Mint, AH 1111, RY 43, fine, scarce.

**Estimate: ₹1000 - ₹1500**



**Lot: 429**

Aurangzeb (AH 1068-1118; 1658-1707 AD), Silver Rupee, 11.46gms, Junagadh Mint, AH 1101/Ry 33, KM 300.43. Extremely Fine, Rare.

**Estimate: ₹1000 - ₹1200**



**Lot: 430**

Aurangzeb (1658-1707 AD), silver rupee, Junagadh mint, KM 301.2, 11.59g, Cut, Fine, Very scarce.

**Estimate: ₹1500 - ₹2000**



**Lot: 431**

Aurangzeb (1658-1707 AD), Silver Rupee, 11.55g, Junagarh/ Junagadh Mint, AH 1109/41 (KM 300.43). Very Fine.

**Estimate: ₹1000 - ₹1200**



**Lot: 432**

Aurangzeb (AH 1068-1118, 1658-1707 AD), Silver Rupee, 11.56 gms, Khambayat Mint, AH 1106, RY 38, KM # 300.51, very fine, scarce.

**Estimate: ₹2500 - ₹3000**



**Lot: 433**

Aurangzeb (AH 1068-1118, 1658-1707 AD), Silver Rupee, 11.12 gms, Khambayat Mint, KM # 300.51, fine.

**Estimate: ₹1000 - ₹1200**



**Lot: 434**

Aurangzeb (AH 1068-1118, 1658-1707 AD), Set of 2 coins, Silver 1/2 Rupee, 5.64 gms, Khambayat Mint, AH 1092, RY 25, very fine, rare.

**Estimate: ₹4000 - ₹5000**





**Lot: 435**

Aurangzeb (1658-1707 AD), silver rupee, Khambayat mint at bottom, 'Badar-e-munir' couplet, AH 1097/RY 25, dotted floral motifs on both sides, KM 300.51, 11.59g, Extremely fine, Very scarce.

**Estimate: ₹1500 - ₹2000**



**Lot: 436**

Aurangzeb (1658-1707 AD), silver rupee, Khambayat mint at bottom, 'Badar-e-munir' couplet, AH 1103/RY 35, KM 300.51, 11.16g. Extremely fine, Very scarce.

**Estimate: ₹1000 - ₹1200**



**Lot: 437**

Aurangzeb (1658-1707 AD), Silver Rupee, 11.41g, Dar us-Sultanate Lahore Mint, AH 1111/43, (KM 300.53). About Very Fine.

**Estimate: ₹1000 - ₹1200**



**Lot: 438**

Aurangzeb (1658-1707 AD), silver rupee, 11.55gms, Lakhnau mint, AH 1088/RY 21, KM 300.54, Extremely fine, Very scarce.

**Estimate: ₹1000 - ₹1200**



**Lot: 440**

Aurangzeb (1658-1707 AD), silver rupee, Multan mint, AH 1073/RY 5, KM 300.63. 11.09g. Extremely fine, Very scarce.

**Estimate: ₹1000 - ₹1200**



**Lot: 439**

Aurangzeb (AH 1068-1118, 1658-1707 AD), Copper Paisa, Machlipatan Mint, AH 1113, RY 47, very fine, very scarce.

**Estimate: ₹2000 - ₹2500**



**Lot: 441**

Aurangzeb (1658-1707 AD), silver rupee, 11.51gms, Patna mint at bottom, AH 1115/RY 47, KM 300.71, Extremely fine, Very scarce.

**Estimate: ₹1000 - ₹1200**



**Lot: 442**

Aurangzeb (1658-1707 AD), silver rupee, 11.35g. Sahrind mint, AH 1109/RY 42, (KM 300.78), very fine, Very scarce.

**Estimate: ₹1000 - ₹1200**



**Lot: 443**

Aurangzeb (AH 1068-1118, 1658-1707 AD), Silver Rupee, 11.45 gms, Dar ul Khilafat Shahjahanabad Mint, AH 1108, RY 40, KM # 300.81, very fine, scarce.

**Estimate: ₹1500 - ₹2000**



**Lot: 444**

Aurangzeb (1658-1707 AD), silver rupee, 11.44g. Dar ul Khilafat Shahjahanabad mint, 'Badar-e-munir' couplet, AH 1091/RY 23, KM 300.81, very fine, Very scarce.

**Estimate: ₹1000 - ₹1200**



**Lot: 445**

Aurangzeb, Silver Rupee, 11.38g, Dar-ul-Khilafat Shahjahanabad Mint, AH 1109/42 (KM 300.81). Extremely Fine, Scarce.

**Estimate: ₹1000 - ₹1200**



**Lot: 446**

Aurangzeb (1658-1707 AD), Silver Rupee, 11.44g, Dar ul Khilafat Shahjahanabad Mint, AH 1109/41 (KM 300.81). About Uncirculated.

**Estimate: ₹1000 - ₹1200**



**Lot: 447**

Aurangzeb (1658-1707 AD), silver rupee, Solapur mint, 'Badar-e-munir' couplet, AH 1090/RY 21, KM 300.99, 11.40g. Uncirculated, Very scarce.

**Estimate: ₹1000 - ₹1200**



**Lot: 448**

Aurangzeb (1658-1707 AD), silver rupee, Surat Mint (slightly visible), 'Badar-e-Munir' couplet, KM 300.86, 11.19g. About extremely fine, Very scarce.

**Estimate: ₹1000 - ₹1200**





**Lot: 449**

Aurangzeb (1658-1707 AD), silver rupee, surat mint RY 30 11.09g, Extremely fine, Very scarce.

**Estimate: ₹1000 - ₹1200**



**Lot: 450**

Aurangzeb (1658-1707 AD), silver rupee, surat mint AH 1112/ RY 44 , 11.51g, Extremely fine, Very scarce.

**Estimate: ₹1000 - ₹1200**



**Lot: 451**

Aurangzeb (1658-1707 AD), silver rupee, Surat mint, 'Badar-e-Munir' couplet, 11.44g. About extremely fine, Very scarce.

**Estimate: ₹1000 - ₹1200**



**Lot: 452**

Aurangzeb (1658-1707 AD), silver rupee, Surat mint, 'Badar-e-Munir' couplet, 11.20g. About extremely fine, Very scarce.

**Estimate: ₹1000 - ₹1200**



**Lot: 453**

Aurangzeb (1658-1707 AD), silver rupee, surat mint AH 1103/ RY 35, 11.47g, Extremely fine, Very scarce.

**Estimate: ₹1000 - ₹1200**



**Lot: 454**

Aurangzeb (1658-1707 AD), silver rupee, surat mint AH 1104/ RY 37, 11.07g, Extremely fine, Very scarce.

**Estimate: ₹1000 - ₹1200**



**Lot: 455**

Aurangzeb (1658-1707 AD), silver rupee, surat mint, 11.24g, Extremely fine, Very scarce.

**Estimate: ₹1000 - ₹1200**



**Lot: 456**

Aurangzeb (1658-1707 AD), silver rupee, surat mint, 11.23g, Extremely fine, Very scarce.

**Estimate: ₹1000 - ₹1200**



**Lot: 457**

Aurangzeb (1658-1707 AD), silver rupee, surat mint, RY 27, 11.42g, Extremely fine, Very scarce.

**Estimate: ₹1000 - ₹1200**



**Lot: 458**

Aurangzeb (1658-1707 AD), silver rupee, surat mint AH 1195/RY 28, 11.42g, Extremely fine, Very scarce.

**Estimate: ₹1000 - ₹1200**



**Lot: 459**

Aurangzeb (AH 1068-1118, 1658-1707 AD), Silver Rupee, 11.36 gms, Surat Mint, KM # 300.86, fine+, scarce.

**Estimate: ₹1000 - ₹1200**



**Lot: 460**

Aurangzeb (AH 1068-1118, 1658-1707 AD), Silver Rupee, 11.59 gms, Surat Mint, KM # 300.86, fine+, scarce.

**Estimate: ₹1000 - ₹1200**



**Lot: 461**

Aurangzeb (AH 1068-1118, 1658-1707 AD), Silver Rupee, 11.31 gms, Surat Mint, AH 1112, RY 44, KM # 300.86, fine, scarce.

**Estimate: ₹1000 - ₹1500**



**Lot: 462**

Aurangzeb (AH 1068-1118, 1658-1707 AD), Silver Rupee, 11.30 gms, Surat Mint, AH 1083, KM # 300.86, fine, scarce.

**Estimate: ₹1000 - ₹1500**



**Lot: 463**

Aurangzeb (AH 1068-1118, 1658-1707 AD), Silver Rupee, 11.51 gms, Surat Mint, KM # 300.86, fine, scarce.

**Estimate: ₹1000 - ₹1500**



**Lot: 464**

Aurangzeb (AH 1068-1118, 1658-1707 AD), Silver Rupee, 11.44 gms, Surat Mint, AH 1095, RY 28, KM # 300.86, fine, scarce.

**Estimate: ₹1000 - ₹1500**





**Lot: 465**

Aurangzeb (AH 1068-1118, 1658-1707 AD), Silver Rupee, 11.51 gms, Surat Mint, AH 1097, RY 29, KM # 300.86, very fine+, scarce.

**Estimate: ₹1500 - ₹2000**



**Lot: 466**

Aurangzeb (AH 1068-1118, 1658-1707 AD), Silver Rupee, Bandar-i-Mubarak Surat Mint AH 1068, KM # 300.85, graded as AU Details by NGC, rare.

**Estimate: ₹10000 - ₹12000**



**Lot: 467**

Aurangzeb (AH 1068-1118, 1658-1707 AD), Silver Rupee, 9.07 gms, Surat Mint, fine, scarce.

**Estimate: ₹1500 - ₹2000**



**Lot: 468**

Aurangzeb (1658-1707 AD), silver rupee, 11.51g, Surat mint, AH 1106/Ry 39. KM 300.86. Extremely fine.

**Estimate: ₹1000 - ₹1200**



**Lot: 469**

Aurangzeb (1658-1707 AD), silver rupee, 11.53g, Surat mint, AH 1109/Ry 41. KM 300.86. Extremely fine, Very scarce.

**Estimate: ₹1000 - ₹1200**



**Lot: 470**

Aurangzeb (AH 1068-1118, 1658-1707 AD), Silver ½ Rupee, 5.71 gms, Surat Mint, AH 1096, RY 48, KM # 294.6, very fine+, very scarce.

**Estimate: ₹1000 - ₹1200**



**Lot: 471**

Aurangzeb (1658-1707 AD), silver ½ rupee, 5.78g. Surat mint, AH 1097/Ry 30, KM 294.6. Very fine, Scarce.

**Estimate: ₹1000 - ₹1200**



**Lot: 472**

Aurangzeb (1658-1707 AD), silver ½ rupee, 5.76g. Surat mint, AH 109x/Ry 30, KM 294.6. Very fine.

**Estimate: ₹1000 - ₹1200**



**Lot: 473**

Aurangzeb (1658-1707 AD), silver ½ rupee, 5.64g. Surat mint, AH 1100/RY 31, KM 294.6. Very fine.

**Estimate: ₹1000 - ₹1200**



**Lot: 474**

Aurangzeb (1658-1707 AD), silver ½ rupee, 5.76g. Surat mint, AH 1100/RY 34, KM 294.6. Very fine.

**Estimate: ₹1000 - ₹1200**



**Lot: 475**

Aurangzeb (AH 1068-1118; 1658-1707 AD), Silver ½ Rupee, 5.78gms, AH 1110/4, Surat Mint (KM 294.6). About Extremely Fine.

**Estimate: ₹1000 - ₹1200**



**Lot: 476**

Aurangzeb (AH 1068-1118; 1658-1707 AD), Silver ½ Rupee, 5.64gms, AH 1113/RY 45, Surat Mint (KM 294.6). Very Fine.

**Estimate: ₹1000 - ₹1200**



**Lot: 477**

Aurangzeb (AH 1068-1118; 1658-1707 AD), Silver ½ Rupee, 5.64gms, AH 1113/RY 46, Surat Mint (KM 294.6). Very Fine.

**Estimate: ₹1000 - ₹1200**



**Lot: 478**

Aurangzeb (AH 1068-1118, 1658-1707 AD), Silver ½ Rupee, 5.74 gms, Surat Mint, AH xxx4, KM # 294.6, very fine+, scarce.

**Estimate: ₹1000 - ₹1200**



**Lot: 479**

Aurangzeb (AH 1068-1118, 1658-1707 AD), Silver Rupee, 11.49 gms, Surat Mint, AH 1102, RY 34, KM # 300.86, very fine+, very scarce.

**Estimate: ₹1800 - ₹2000**



**Lot: 480**

Aurangzeb (1658-1707 AD), silver rupee, Surat mint, 'Badar-e-Munir' couplet, AH 1094/RY 27, KM 300.86, 11.43g, flower motifs on both sides. About extremely fine, Very scarce.

**Estimate: ₹1500 - ₹2000**





**Lot: 481**

Aurangzeb (1658-1707 AD), silver rupee, 11.33g, Tatta mint, AH 1098/RY 30, KM 300.87, Very fine, Very scarce.

**Estimate: ₹1000 - ₹1200**



**Lot: 482**

Aurangzeb (AH 1068-1118, 1658-1707 AD), Silver Rupee, 11.53 gms, Tatta Mint, AH 1094, RY 27, KM # 300.87, very fine, scarce.

**Estimate: ₹1500 - ₹2000**



**Lot: 483**

Aurangzeb (AH 1068-1118, 1658-1707 AD), Silver Rupee, 11.49 gms, Torgal Mint, RY 50, KM # 300.88, extremely fine, very scarce.

**Estimate: ₹7000 - ₹8000**



**Lot: 484**

Aurangzeb (AH 1068-1118, 1658-1707 AD), Silver Rupee, 11.45 gms, Dar ul-Fath Ujjain Mint, AH 1087, RY 19, fine+, rare.

**Estimate: ₹1000 - ₹1500**



**Lot: 485**

Shah Alam Bahadur, Silver Rupee, AH 1122/RY.4, Ahmednagar Mint, at top KM # 348.2, 11/4g, Very Fine+, Scarce.

**Estimate: ₹1500 - ₹2000**



**Lot: 486**

Shah Alam Bahadur (1707-1712 AD), silver rupee, Mustaqir ul-Mulk Akbarabad mint, RY 3, KM 347.1A, 11.31g. Good very fine, Very scarce.

**Estimate: ₹1500 - ₹2000**



**Lot: 487**

Shah Alam Bahadur (1707-1712 AD), silver rupee, Mustaqir ul-Khilafat Akbarabad mint, 11xx AH, RY 2, KM 347.1, 11.49g. Very fine+, Toned, Scarce.

**Estimate: ₹1500 - ₹2000**



**Lot: 488**

Shah Alam Bahadur (AH 1119-1124, 1707-1712 AD), Silver Rupee, 11.29 gms, Allahabad Mint, RY 4, Unlisted Type, very fine, very scarce.

**Estimate: ₹1000 - ₹1200**



**Lot: 489**

Shah Alam Bahadur (AH 1119-1124, 1707-1712 AD), Silver Rupee, 11.21 gms, Allahabad Mint, RY 5, fine, scarce.

**Estimate: ₹1000 - ₹1500**



**Lot: 490**

Shah Alam Bahadur (AH 1119-1124, 1707-1712 AD), Silver Rupee, 11.49 gms, Azimabad Mint, AH 1120, RY 3, KM # 347.4, very fine, scarce.

**Estimate: ₹2000 - ₹3000**



**Lot: 491**

Shah Alam Bahadur (AH 1119-1124, 1707-1712 AD), Silver Rupee, 11.31 gms, Khujista Buniyad Mint, AH 1120, RY 2, KM # 348.25, very fine, very scarce.

**Estimate: ₹1000 - ₹1200**



**Lot: 492**

Shah Alam Bahadur, Silver ½ Rupee, 5.70g, Surat Mint (Visible mint mark) (KM 343.1). Very Fine+, Rare.

**Estimate: ₹1000 - ₹1200**



**Lot: 493**

Jahandar Shah (AH 1124/1712-1713 AD), Bareli Mint, Silver Rupee, AH 1124/Ahad RY, "Saheb Qiran" Couplet, Obv: Persian legend "ba zad sikka bar meh, chu saheb qiran Jahandar Shah, Badshah-e Jahan" & 1124 Hijri, Rev: Persian legend "sana Ahad julus" & "zarb Bareli", (KM # 364.7), superb luster, struck in high relief, centrally struck, immaculate sheen, graded by NGC as MS 63, Very Rare in this grade.

**Estimate: ₹40000 - ₹50000**



**Lot: 494**

Jahandar Shah (1712-1713 AD), silver rupee, Khujista Buniyad mint, 'Abu al-Fath' couplet, AH 1124/RY Ahd, KM 363.16, 11.23g. About Extremely fine, Rare.

**Estimate: ₹1500 - ₹2000**



**Lot: 495**

Jahandar Shah (AH 1124, 1712-1713 AD), Silver Rupee, 11.04 gms, Lakhnau Mint, 'Sahib Qiran' type, AH 1124, RY AHD, KM #364.15, very fine, rare.

**Estimate: ₹8000 - ₹10000**



**Lot: 496**

Jahandar Shah (1712-1713 AD), silver rupee, Surat mint, 'Abu al-fath' couplet, 1124AH/RY Ahd, KM 363.22, 11.50g. About Extremely fine, Rare.

**Estimate: ₹1500 - ₹2000**





**Lot: 497**

Jahandar Shah (AH 1124, 1712 AD), Copper Paisa, 13.86 gms, Surat Mint, KM # 360.7, very fine, rare.

**Estimate: ₹1000 - ₹1200**



**Lot: 498**

Jahandar Shah (AH 1124, 1712 AD), Silver Rupee, 11.22 gms, Torgal Mint AH 1124, RY Ahd, Unlisted in KM, very fine+, very rare.

**Estimate: ₹12000 - ₹15000**



**Lot: 499**

Farrukhsiyar (1713-1719 AD), silver rupee, Mustaqir ul-Khilafat Akbarabad mint, AH (11)29/RY 6, KM 377.6, 11.30g, About extremely fine, Rare.

**Estimate: ₹1500 - ₹2000**



**Lot: 500**

Farrukhsiyar (AH 1124-1131, 1713-1719 AD), Silver Rupee, 10.91 gms, Mustaqir ul-Mulk Akbarabad Mint, RY 5, KM # 377.5, fine, scarce.

**Estimate: ₹1000 - ₹1200**



**Lot: 501**

Farrukhsiyar (AH 1124-1131, 1713-1719 AD), Silver Rupee, 11.37 gms, Mustaqir ul-Mulk Akbarabad Mint, RY 4, KM # 377.5, very fine+, scarce.

**Estimate: ₹1000 - ₹1200**



**Lot: 502**

Farrukhsiyar, Silver Rupee, 11.52g, Mustaqir ul-Mulk Azimabad Mint, AH1126/ RY 4 (KM 377.14). About Extremely Fine.

**Estimate: ₹1000 - ₹1200**



**Lot: 503**

Farrukhsiyar (AH 1124-1131, 1713-1719 AD), Silver Rupee, 11.29 gms, Gwalior Mint, RY 7, KM # 377.30, fine, scarce.

**Estimate: ₹1000 - ₹1200**



**Lot: 504**

Farrukhsiyar, Silver Rupee, 11.35g, Gwalior Mint, AH 1130/6 (KM 377.30). Very Fine.

**Estimate: ₹1000 - ₹1200**



**Lot: 505**

Farrukhsiyar (1713-1719 AD), silver rupee, 11.42g. Itawa mint, AH 1127/Ry 2, KM 377.34, Extremely fine, Very scarce.

**Estimate: ₹1000 - ₹1200**



**Lot: 506**

Farrukhsiyar, Silver Rupee, 11.44g, Dar-ul-Sultanate Lahore Mint, AH 1125/2 (KM 377.43). About Very Fine.

**Estimate: ₹1000 - ₹1200**



**Lot: 507**

Farrukhsiyar, Silver Rupee, 11.35g, Lucknow Mint, AH 1128/5, (KM 377.44). Very Fine+, Scarce.

**Estimate: ₹1000 - ₹1200**



**Lot: 508**

Farrukhsiyar (1713-1719 AD), silver rupee, Dar ul-Khilafat Shahjahanabad mint, Ry 4, KM 377.55, 11.19g, Good very fine.

**Estimate: ₹1000 - ₹1200**



**Lot: 509**

Farrukhsiyar (1713-1719 AD), silver rupee, Dar ul-Khilafat Shahjahanabad mint, AH 1129/Ry 6, KM 377.55, 11.12g. Struck on broad flan, Good very fine, Very scarce.

**Estimate: ₹1000 - ₹1200**



**Lot: 510**

Farrukhsiyar (1713-1719 AD), silver rupee, Dar ul-Khilafat Shahjahanabad mint at top, AH (1)125/Ry Ahd, KM 377.55, 11.2g. Good very fine, Very scarce.

**Estimate: ₹1500 - ₹2000**



**Lot: 511**

Farrukhsiyar (AH 1124-1131, 1713-1719 AD), Silver Rupee, 11.35 gms, Dar-ul-Khilafat Shahjahanabad Mint, AH 1125, Ry 2, KM # 377.55, very fine, scarce.

**Estimate: ₹2500 - ₹3000**



**Lot: 512**

Farrukhsiyar (1713-1719 AD), silver rupee, 11.30gms, Dar ul-Khilafat Shahjahanabad mint at top, AH 1129/Ry 5, KM 377.55, very fine, Very scarce.

**Estimate: ₹1000 - ₹1200**





**Lot: 513**

Farrukhsiyar (1713-1719 AD), Silver Rupee, 11.29gms, Dar ul-Khilafat Shahjahanabad Mint, AH 1128/RY 5, KM 377.55. Very Fine+, Very Scarce. **Estimate: ₹1000 - ₹1200**



**Lot: 514**

Farrukhsiyar, Silver Rupee, 11.35g, Dar ul-Khilafat Shahjahanabad Mint, AH 1125/2 (KM 377.55). Very Fine. **Estimate: ₹1000 - ₹1200**



**Lot: 515**

Farrukhsiyar, Silver Rupee, 11.36g, Dar-ul-Khilafat Shahjahanabad Mint, AH1130/ RY 3 (KM 377.55). Extremely Fine. **Estimate: ₹1000 - ₹1200**



**Lot: 516**

Farrukhsiyar (AH 1124-1131, 1712-1719 AD), Silver Rupee, 11.44 gms, Surat Mint, RY 7, KM # 377.59, very fine, scarce. **Estimate: ₹1000 - ₹1200**



**Lot: 517**

Farrukhsiyar (1713-1719 AD), silver rupee, 11.33g, Surat mint, RY 2, KM 377.59var. Very fine, Rare.

**Estimate: ₹1500 - ₹2000**



**Lot: 518**

Farrukhsiyar (AH 1124-1131; 1712-1719 AD), Silver Rupee, 11.38gms, Mustaqir-ul-Mulk Akbarabad Mint, RY 3; Surat Mint, (KM 377.5). Very Fine.

**Estimate: ₹1000 - ₹1200**



**Lot: 519**

Farrukhsiyar, Silver ½ Rupee, 5.76g, Surat Mint, RY 6 (KM 375.2). Very Fine.

**Estimate: ₹1000 - ₹1200**



**Lot: 520**

Rafi-ud-Darjat (AH 1131, 1719 AD), Silver Rupee, 11.33 gms, Gwalior Mint, AH 1133, RY AHD, KM # 405.7, extremely fine, rare.

**Estimate: ₹12000 - ₹15000**



**Lot: 521**

Shah Jahan II (1719), silver rupee, Dar ul-Khilafat Shahjahanabad mint, AH 11(31)/RY Ahd, KM 415.23, 11.41g. Very fine, Rare.

**Estimate: ₹1500 - ₹2000**



**Lot: 522**

Shah Jahan II (1719 AD), silver rupee, Surat mint, RY Ahd, KM 415.24, 11.48g, Very fine, Very scarce.

**Estimate: ₹1500 - ₹2000**



**Lot: 523**

Muhammad Shah, Silver 1/4 Rupee, 2.8g

**Estimate: ₹1000 - ₹1200**



**Lot: 524**

Muhammad Shah (AH 1131-1161, 1719-1748 AD), Silver Rupee, 11.41 gms, Ahmadabad Mint, AH 11xx, RY 20, KM # 436.1, very fine, very scarce.

**Estimate: ₹1000 - ₹1500**



**Lot: 525**

Muhammad Shah (AH 1131-1161, 1719-1748 AD), Silver Rupee, 11.67 gms, Ahmadabad Mint, AH 115x, RY 26, KM # 436.1, very fine, very scarce.

**Estimate: ₹1000 - ₹1500**



**Lot: 526**

Muhammad Shah (AH 1131-1161, 1719-1748 AD), Silver Rupee, 11.61 gms, Ahmadabad Mint, RY 20, very fine, scarce.

**Estimate: ₹1000 - ₹1500**



**Lot: 527**

Muhammad Shah (1719-1748 AD), silver rupee, Dar ul-Khair Ajmer mint, AH 113x/RY Ahd, KM 436.2. 11.39g, About Extremely fine, Very scarce.

**Estimate: ₹1500 - ₹2000**



**Lot: 528**

Muhammad Shah (AH 1131-1161, 1719-1748 AD), Silver Rupee, 11.17 gms, Mustakir al khilfat Akbarabad Mint, RY 2, very fine, scarce.

**Estimate: ₹2000 - ₹2500**





**Lot: 529**

Muhammad Shah, Silver Rupee. 11.56g, Akbarnagar Mint, AH 11(XX)/ RY 2, Very Fine. **Estimate: ₹1000 - ₹1200**



**Lot: 530**

Muhammad Shah (1719 - 1748 AD), silver rupee, 11.53gms, Allahabad mint, AH 1144/Ry14, KM 436.6. Extremely fine. **Estimate: ₹1000 - ₹1200**



**Lot: 531**

Muhammad Shah (AH 1131-1161, 1719-1748 AD), Silver Rupee, 11.56 gms, Azimabad Mint, AH 115x, RY 28, KM # 436.12, very fine, scarce. **Estimate: ₹1000 - ₹1200**



**Lot: 532**

Muhammad Shah, Silver Rupee, 11.51g, Azimabad Mint, AH 1156/26 (KM 436.12). Very Fine+. **Estimate: ₹1000 - ₹1200**



**Lot: 533**

Muhammad Shah, Silver Rupee, 11.57g, Azimabad Mint, AH 1133/ RY 2 (KM 436.12). Very Fine+. **Estimate: ₹1000 - ₹1200**



**Lot: 534**

Muhammad Shah (AH 1131–1161, 1719–1748 AD), Silver Rupee, 11.03 gms, Bareli Mint, AH 114x, RY 19, KM #436.18, fine, scarce. **Estimate: ₹1000 - ₹1200**



**Lot: 535**

Muhammad Shah (AH 1131-1161, 1719–1748 AD), Silver Rupee, 11.35 gms, Bareli Mint, RY 14, KM # 436.18, fine, scarce. **Estimate: ₹1000 - ₹1500**



**Lot: 536**

Muhammad Shah (AH 1131-1161; 1719-1748 AD), Silver Rupee, 11.33g, Gwalior Mint, AH 1140/10, (KM 436.25). Extremely Fine. **Estimate: ₹1000 - ₹1200**



**Lot: 537**

Muhammad Shah (AH 1131–1161, 1719–1748 AD), Silver Rupee, 11.44 gms, Itawa Mint, AH 113x, RY 8, KM # 436.29, very fine+, scarce. **Estimate: ₹1000 - ₹1200**



**Lot: 538**

Muhammad Shah, Silver Rupee, 11.45gms, Itawa Mint, AH 1137/7, (KM 436.29). Extremely Fine. **Estimate: ₹1000 - ₹1200**



**Lot: 539**

Muhammad Shah (AH 1131-1161, 1719–1748 AD), Silver Rupee, 10.30 gms, Khambayat Mint, RY 30, fine, very scarce. **Estimate: ₹1000 - ₹1500**



**Lot: 540**

Muhammad Shah (1719-1748 AD), silver rupee, 11.59g. Khambayat mint, AH 115X/RY 26 KM 436.34, Extremely fine, Rare. **Estimate: ₹1000 - ₹1200**



**Lot: 541**

Muhammad Shah (1719 - 1748 AD), silver rupee, 10.91g, kora mint, AH 1137/RY 7 Very fine, Scarce. **Estimate: ₹1000 - ₹1200**



**Lot: 542**

Muhammad Shah (1719-1748 AD), 11.30gms, Silver rupee, Kora mint, AH 1144/RY 14, (KM 436.39), Extremely fine, Very scarce. **Estimate: ₹1000 - ₹1200**



**Lot: 543**

Muhammad Shah (1719-1748 AD), silver rupee, 11.39g, Kora mint, AH 1131/RY Ahd, KM 436.39, Extremely fine, Very scarce. **Estimate: ₹1000 - ₹1200**



**Lot: 544**

Muhammad Shah (AH 1131-1161; 1719-1748 AD), Silver Rupee, 11.28gms, Kora Mint, AH 1141/12, (KM 436.39). Extremely Fine. **Estimate: ₹1000 - ₹1200**





**Lot: 545**

Muhammad Shah (1719-1748 AD), silver rupee, Dar ul-Sultanat Lahore mint, AH 11xx/RY 26, KM 436.40, 11.31g. Very fine+, Very scarce. **Estimate: ₹1000 - ₹1200**



**Lot: 546**

Muhammad Shah (1719 - 1748 AD), silver rupee, 11.26g . shaib quran type Dar ul-Khilafat shahjahanabad mint, AH 114x/RY 10 Very fine, Scarce. **Estimate: ₹1000 - ₹1200**



**Lot: 547**

Muhammad Shah (1719 - 1748 AD), silver rupee, 11.12g, shaib quran type shahjahanabad mint, AH 115x/ RY 23 Very fine, Scarce. **Estimate: ₹1000 - ₹1200**



**Lot: 548**

Muhammad Shah (1719 - 1748 AD), silver rupee, 11.24g, shaib quran type shahjahanabad mint, AH 11xx/ RY 7 Very fine, Scarce. **Estimate: ₹1000 - ₹1200**



**Lot: 549**

Muhammad Shah (1719 - 1748 AD), silver rupee shaib quran type shahjahanabad mint, AH 115x/ RY 22 Very fine, Scarce 11.14g **Estimate: ₹1000 - ₹1200**



**Lot: 550**

Muhammad Shah (1719 - 1748 AD), silver rupee, 11.31g, shaib quran type shahjahanabad mint, RY 14 Very fine, Scarce. **Estimate: ₹1000 - ₹1200**



**Lot: 551**

Muhammad Shah (1719 - 1748 AD), silver rupee, 11.20g, shaib quran type shahjahanabad mint, RY 20 Very fine, Scarce. **Estimate: ₹1000 - ₹1200**



**Lot: 552**

Muhammad Shah (1719 - 1748 AD), silver rupee, 10.49g, shaib quran type Dar ul-Khilafat shahjahanabad mint, RY 22 Very fine, Scarce. **Estimate: ₹1000 - ₹1200**



**Lot: 553**

Muhammad Shah (1719 - 1748 AD), silver rupee, 11.28g, shaib quran type Dar ul-Khilafat shahjahanabad mint, AH114x/RY 19 Very fine, Scarce.

**Estimate: ₹1000 - ₹1200**



**Lot: 554**

Muhammad Shah (1719 - 1748 AD), silver rupee shaib quran type "dar- ul- khilafat shahjahanabad mint, AH 111X /RY 10, 11.09g. fine

**Estimate: ₹1000 - ₹1200**



**Lot: 555**

Muhammad Shah (1719 - 1748 AD), silver rupee shaib quran type shahjahanabad mint, AH 115X /RY 26, 11.21g, fine.

**Estimate: ₹1000 - ₹1200**



**Lot: 556**

Muhammad Shah, Silver Rupee, 11.37gms, Dar ul-Khilafat Shahjahanabad Mint, AH 1159/29, (KM 437.4). Very Fine and Extremely Fine.

**Estimate: ₹1000 - ₹1200**



**Lot: 557**

Muhammad Shah, Silver Rupee, 11.23gms, Dar ul-Khilafat Shahjahanabad Mint, AH 1156/26, (KM 437.4). Extremely Fine.

**Estimate: ₹1000 - ₹1200**



**Lot: 558**

Muhammad Shah, Silver Rupee, 11.32gms, Dar ul-Khilafat Shahjahanabad Mint, AH 1155/25, (KM 437.2). Extremely Fine.

**Estimate: ₹1000 - ₹1200**



**Lot: 559**

Muhammad Shah (1719-1748 AD), silver rupee, 11.42g, Surat mint, AH 113x, KM 436.60. Very fine+, Very scarce.

**Estimate: ₹1000 - ₹1200**



**Lot: 560**

Muhammad Shah (1719 - 1748 AD), silver rupee surat mint, AH 115x/RY 24, Very fine, Scarce 11.46g .

**Estimate: ₹1000 - ₹1200**





**Lot: 561**

Muhammad Shah (AH 1131-1161, 1719-1748 AD), Silver Rupee, 11.49 gms, Surat Mint, AH 114x, RY 12, very fine+, scarce.

**Estimate: ₹1000 - ₹1200**



**Lot: 562**

Muhammad Shah (AH 1131-1161, 1719-1748 AD), Silver Rupee, 10.75 gms, Surat Mint, crude legends, AH 11xx, RY 2x, KM #438.23, very fine, scarce.

**Estimate: ₹1000 - ₹1200**



**Lot: 563**

Muhammad Shah (AH 1131-1161, 1719-1748 AD), Silver Rupee, 11.37 gms, Surat Mint, RY 21, very fine, scarce.

**Estimate: ₹1000 - ₹1500**



**Lot: 564**

Muhammad Shah (AH 1131-1161, 1719-1748 AD), Silver Rupee, 5.77 gms, Surat Mint (by type), AH 114x, RY 15, very fine, scarce.

**Estimate: ₹1000 - ₹1200**



**Lot: 565**

Muhammad Shah (AH 1131-1161, 1719-1748 AD), Silver Rupee, 5.59 gms, Surat Mint (by type), AH 114x, RY 2, very fine, scarce.

**Estimate: ₹1000 - ₹1200**



**Lot: 566**

Muhammad Shah (AH 1131-1161, 1719-1748 AD), Silver Rupee, 5.79 gms, Surat Mint (by type), AH 114x, very fine, scarce.

**Estimate: ₹1000 - ₹1200**



**Lot: 567**

Ahmad Shah Bahadur (1748-1754 AD), silver rupee, Dar ul-Khair Ajmer mint, RY 4, KM 446.1. Very fine, Very scarce.

**Estimate: ₹1500 - ₹2000**



**Lot: 568**

Ahmed Shah Bahadur, Silver Rupee, 11.46g, Azimabad Mint, AH 1161/ RY Ahd, (KM 446.5). Extremely Fine.

**Estimate: ₹1000 - ₹1200**



**Lot: 569**

Ahmed Shah Bahadur, Silver Rupee, 11.34g, Muhammadabad Banaras Mint, AH 1165/ RY4, (KM 446.6). Very Fine.

**Estimate: ₹1000 - ₹1200**



**Lot: 570**

Ahmad Shah Bahadur (1748-1754 AD), silver rupee, Bareilly mint, AH (11)65/RY 4, KM 446.21, 11.27g. About Extremely fine, Toned, Very scarce.

**Estimate: ₹1500 - ₹2000**



**Lot: 571**

Ahmad Shah Bahadur (AH 1161-1167, 1748-1754 AD), Silver Rupee, 11.30 gms, Kora Mint, AH 1164, RY 3 KM # 446.12, very fine, very scarce.

**Estimate: ₹1000 - ₹1200**



**Lot: 572**

Ahmed Shah Bahadur (AH 1161-1167; 1748-1754 AD), Silver Rupee, 11.44g, Dar al-Saltanate Lahore Mint, (KM 446.13) AH 1163/RY 3. Very Fine.

**Estimate: ₹1000 - ₹1200**



**Lot: 573**

Ahmad Shah Bahadur (1748-1754 AD), silver rupee, 11.44g, Murshidabad mint, RY Ahd, KM 446.15, Extremely fine, Very scarce.

**Estimate: ₹1000 - ₹1200**



**Lot: 574**

Ahmad Shah Bahadur (AH 1161-1167, 1748-1754 AD), Silver Rupee, 11.23 gms, Dar ul-Khilafat Shahjahanabad Mint, RY 2, KM # 446.17, very fine+, scarce.

**Estimate: ₹1500 - ₹2000**



**Lot: 575**

Ahmad Shah Bahadur (1748-1754 AD), silver rupee 11.07gms, Dar ul-Khilafat Shahjahanabad mint, AH 1161/RY Ahd, KM 446.17, Good very fine, Very scarce.

**Estimate: ₹1000 - ₹1200**



**Lot: 576**

Ahmed Shah Bahadur, Silver 1/2 Rupee, 5.63g, Surat Mint, RY Ahd, (KM 444.3). Extremely Fine, Rare.

**Estimate: ₹1000 - ₹1200**





**Lot: 577**

Ahmed Shah Bahadur, Silver Rupee, 11.49g, Surat Mint, Ahd (KM 446.36). Very Fine+, Rare.

**Estimate: ₹1000 - ₹1200**



**Lot: 578**

Alamgir II (AH 1167-1173, 1754-1759 AD), Silver Rupee, 11.23g, Muhammadabad Banaras Mint, AH 1168/ RY 2, Very Fine.

**Estimate: ₹1000 - ₹1200**



**Lot: 579**

Alamgir II, Muradabad Mint, Silver Rupee, 1068 AH, Ahd RY, Obv: sikka mubarak badshah ghazi, Rev: sana julus zarb, graded by NGC UNC Details, Rare

**Estimate: ₹5000 - ₹6000**



**Lot: 580**

Alamgir II, Silver Rupee, 11.23g, Dar ul-Khilafat Shahjahanabad Mint, AH 1171/5, 'Ham Chu Taban Mihr-o-mah' couplet (KM 457.1). Very Fine+, Scarce.

**Estimate: ₹1000 - ₹1200**



**Lot: 581**

Shah Jahan III (1759-1760 AD), silver rupee, 11.42gms, Azimabad mint, AH 1173/RY Ahd, (KM 475.2), Very fine.

**Estimate: ₹1000 - ₹1200**



**Lot: 582**

Shah Alam II (AH 1174-1221; 1759-1806AD), Silver Rupee, 11.5g, Azimabad Mint, trident as mint mark on rev, AH 1175/2 (KM 592). About Very Fine, Rare. Struck just prior to the acquisition of this mint by the East India Company.

**Estimate: ₹2000 - ₹2500**



**Lot: 583**

Shah Alam II, Silver Rupee, 11.24g, Dar ul-Khilafat Shahjahanabad Mint, AH 1197/25, umbrella as mint mark (KM 709). Extremely Fine.

**Estimate: ₹1000 - ₹1200**



**Lot: 584**

Shah Alam II (1759-1806 AD), silver rupee, 11.28gms, Dar ul-Khilafat Shahjahanabad mint, 'Hami-e-din' couplet, AH (11)85/RY 12, (KM 709.1), . Very Fine, Very scarce.

**Estimate: ₹1000 - ₹1200**



**Lot: 585**

Shah Alam II (AH 1174-1221, 1759-1806 AD), Silver ½ Rupee, 5.74 gms, Surat Mint, RY Ahd, KM #723, very fine, scarce.

**Estimate: ₹1500 - ₹2000**



**Lot: 586**

Shah Alam II (AH 1174-1221, 1759-1806 AD), Silver ½ Rupee, 5.72 gms, Surat Mint, RY Ahd, KM #723, very fine, scarce.

**Estimate: ₹1500 - ₹2000**

## Independent Kingdom



**Lot: 587**

Assam, Gadadhara Simha / Siu-pat-pha (SE 1603-1618 / 1681-1696 AD), Silver Rupee, 11.09grms, Ahom legends on both sides, OBV: Kao boi pha lend don heu chiu with lion facing to right at bottom, REV: Chao siu pat pha pin khun lak ni rai san. (R&B # E6.1). Extremely Fine.

**Estimate: ₹30000 - ₹35000**



**Lot: 588**

Assam, Siva Simha (SE 1636-1666, 1714-1744 AD), Silver Rupee, 11.10 gms, SE 1642, very fine, rare.

**Estimate: ₹8000 - ₹9000**



**Lot: 589**

Pramatta Simha, Silver ½ Rupee, 5.72g, Assamese script, undated, obv. Sri Sri/ Siva Pada/ Parasya, arc of dots upper left and flowere of dots upper right, rev, Sri Sri Pra/matta Simha/ Nrpasya, dots upper left and upper right (R&B N15.1, AM 175). Fine, Damage, Scarce.

**Estimate: ₹1000 - ₹1500**



**Lot: 590**

Rajeswara Simha, Silver ½ Rupee, 5.65g, Assamese script, undated, obv. Sri Sri Si/va Pada Para/yanasya, crescent at top, rev. Sri Sri Ra/jeswara Simha/ Nrpasya (unlisted in RhodesBose, A Mitra 233). Very Fine+, Scarce.

**Estimate: ₹2000 - ₹2500**



**Lot: 591**

Assam, Gaurinath Simha (SE 1702-1718, 1780-1796 AD), Silver ½ Rupee, 5.62 mm, very fine, very scarce.

**Estimate: ₹2500 - ₹3000**



**Lot: 592**

Assam, Gaurinath Simha (Se 1702-1718 / 1780-1795), Silver 1/4 Rupee, 1.99g, SE 1716, , Obv: Sri Sri Gau / ri natha si / mha Nripasya, Rev: Sake 1716. (KM # 200). Fine.

**Estimate: ₹1500 - ₹2000**





**Lot: 593**

Durrani, Taimur Shah (1772-1793 AD), Copper Dam, 17.69 gms, Kashmir Mint, RY 13, KM # 561, fine, scarce.

**Estimate: ₹1000 - ₹1500**



**Lot: 594**

Durrani, Shuja al Mulk Second Reign ( AH 1218 - 1224 / 1803 - 1808 AD ) Silver Rupee, 10.85 gms, Khitta Kashmir Mint, AH 1222, KM # 598

**Estimate: ₹2000 - ₹2500**



**Lot: 595**

Afghanistan, Durrani, Herat Mint, Silver Rupee, 11.42 gms, very fine, scarce.

**Estimate: ₹1000 - ₹1500**



**Lot: 596**

Farrukhabad, Ahmad Khan Bangash (AH 1164-1185, 1750-1771 AD), Silver Rupee, 11.11 gms, Ahmadnagar Farrukhabad Mint, in the name of Shah Alam II (AH 1174-1221, 1759-1806 AD), RY 31, KM # 28, extremely fine, scarce.

**Estimate: ₹2000 - ₹2500**



**Lot: 597**

Jaintiapur, Jatra Narayan (SE 1704-1707/1782-1785 AD) Silver Tanka/Rupee, Saka Era 1704, Obv: legends "sri sri si/va charana ka/mala madhu ka/rasya" and a six-pointed star, two beads in the lower field, within a double circled border with beads in between, Rev: legends, "sri sri ja/yantipura pu/randarasya" & SE 1704, flowers at the left and right of the top line, with petals of elongated dots, within a double circled border with beads in between, Graded by NGC as VF 35, KM # 192/RB # M1, very rare.

**Estimate: ₹20000 - ₹22000**



**Lot: 598**

Maratha Confederacy, INO Ahmad Shah Bahadur (AH 1161-1167, 1748-1754 AD), Silver Rupee, 11.35 gms, Balwantnagar (Jhansi) Mint, RY Ahd, very fine, very scarce.

**Estimate: ₹5000 - ₹6000**



**Lot: 599**

Maratha Confederacy, INO Alamgir II (AH 1167-1173, 1755-1761 AD), Silver Rupee, 11.20 gms, Bagalkot Mint (pseudo mint name Dar ul-Khilafa Shahjahanabad), KM # 228, about very fine, very scarce. **Estimate: ₹1000 - ₹1200**



**Lot: 600**

Maratha Confederacy, INO Alamgir II, Silver Rupee, 11.23 gms, Balwantnagar(Jhansi) Mint, AH 1171, RY 5, KM #229, very fine, very scarce. **Estimate: ₹1000 - ₹1200**



**Lot: 601**

Maratha Confederacy, In the name of Shah Alam II, Silver Rupee, 11.08 gms, Ahmadabad Mint, Ankushi Type, RY 2x, similar to T&W # T4a, about very fine, scarce.

**Estimate: ₹1000 - ₹1200**



**Lot: 602**

Maratha Issue, INO Shah Alam II (AH 1174-1221, 1759-1806 AD), Copper Paisa, 7.47 gms, Akbarabad Mint (by type), AH 1208, RY 26, fish as a mint mark, similar to M&W # T2, very fine, scarce.

**Estimate: ₹2000 - ₹3000**



**Lot: 603**

Maratha Confederacy, INO Shah Alam II (AH 1174-1221, 1759-1806 AD), Silver Rupee, 11.10 gms, Jafarabad urf Chandor Mint (off flan), very fine, very scarce.

**Estimate: ₹1000 - ₹1500**



**Lot: 604**

Maratha Confederacy, INO Shah Alam II (AH 1174-1221, 1759-1806 AD), Silver Rupee, 11.20 gms, Jafarabad urf Chandor Mint (off flan), very fine, very scarce

**Estimate: ₹1000 - ₹1500**



**Lot: 605**

Maratha Confederacy, Jafarabad urf Chandor Mint, Silver Rupee, In the name of Shah Alam II, Obv: Persian legend "Sikka Mubarak Badshah Ghazi Shah Alam", Rev: Persian legend "sana julus" & "zarb Jafarabad urf Chandor" at the bottom, 11.20g, 22.90mm, (Unlisted in KM/M&W # T1c), nice quality, graded by NGC as MS 63, UNC, Rare.

**Estimate: ₹12000 - ₹15000**



**Lot: 606**

Maratha Confederacy, INO Shah Ali Gohar (Shah Alam II) (AH 1174-1221, 1759-1806 AD), Silver Rupee, 11.11 gms, Muhiabad urf Poona Mint, Ankushi symbol on rev, KM #347, very fine, scarce.

**Estimate: ₹2000 - ₹3000**





**Lot: 607**

Maratha Confederacy, INO Shah Ali Gohar (AH 1174-1221, 1759-1806 AD), Silver (Ankushi) Rupee, 11.13 gms, Poona Mint, very fine, scarce.

**Estimate: ₹1000 - ₹1500**



**Lot: 608**

Maratha Confederacy, Saharanpur Dar-us-surur Mint, Silver Rupee, AH 1207/34 RY, "Saya-e-fazle Elah" Couplet, In the name of Shah Alam II (AH 1174-1221/1759-1806 AD), Obv: Persian legend "Sikka zad bar haft kishwar Saya-e-fazle Elah, Hami dine Muhammad, Shah Alam Badshah", Rev: Persian legend "sana 34 julus" & "zarb Saharanpur" with the epithet "Dar us surur" completely at the top, (KM# 308), superb luster, attractive field, graded by NGC as MS 64, Rare in this grade.

**Estimate: ₹15000 - ₹20000**



**Lot: 609**

Maratha Confederacy, INO Shah Alam II (AH 1174-1221, 1759-1806 AD), Copper Paisa, 15.38 gms, Ravishnagar Sagar Mint, RY 55, very fine, rare.

**Estimate: ₹3000 - ₹4000**



**Lot: 610**

Marathas, Chhatrapati Shahu Maharaj, Copper ½ Shivrai Paisa, 4.38 gms, fine, scarce.

**Estimate: ₹700 - ₹1000**



**Lot: 611**

Marathas, Chhatrapati Shivaji Maharaj, Copper Shivrai Paisa, 11.78 gms, fine+, scarce.

**Estimate: ₹500 - ₹600**



**Lot: 612**

Marathas, Chhatrapati Shivaji Maharaj, Copper Shivrai Paisa, 12.01 gms, fine+, scarce.

**Estimate: ₹500 - ₹600**



**Lot: 613**

Marathas, Chhatrapati Shivaji Maharaj, Copper Shivrai Paisa, 12.34 gms, about fine+, scarce.

**Estimate: ₹500 - ₹600**



**Lot: 614**

Mysore Tipu Sultan (AM 1215-1227, 1787-1799 AD), Gold Pagoda, 3.39 gms, Patan Mint, AM 1218, RY 8, Obv. Abu'al adil sanah 1218 huwaheed al sultan Muhammad, Rev. Faaruki patan sanah 8, KM #129a, Rim Filing, overall uncirculated, rare.

**Estimate: ₹40000 - ₹50000**



**Lot: 615**

Mysore, Tipu Sultan (AM 1215-1227, 1787-1799 AD), Copper Paisa, 10.46 gms, Farrukhyab-Hisar Mint, very fine, scarce.

**Estimate: ₹2000 - ₹2500**



**Lot: 616**

Mysore, Tipu Sultan (AM 1215-1227, 1787-1799 AD), Copper Paisa, 10.66 gms, Nagar Mint, AM 1225, very fine, scarce.

**Estimate: ₹1800 - ₹2000**



**Lot: 617**

Mysore, Tipu Sultan (AM 1215-1227, 1787-1799 AD), Copper Paisa, 10.81 gms, Nagar Mint, fine, scarce.

**Estimate: ₹2000 - ₹2500**



**Lot: 618**

Mysore, Tipu Sultan (AM 1215-1227, 1787-1799 AD), Copper Paisa, 10.98 gms, Farrukhyab-Hisar Mint, AM 1216, very fine, scarce.

**Estimate: ₹2500 - ₹3000**



**Lot: 619**

Mysore, Tipu Sultan (AM 1215-1227, 1787-1799 AD), Copper ½ Paisa, 5.16 gms, Patan Mint, AM 1224, fine, scarce.

**Estimate: ₹1000 - ₹2000**



**Lot: 620**

Mysore, Tipu Sultan (AM 1215-1227, 1787-1799 AD), Copper ¼ Paisa, 2.81 gms & 2.72 gms, Patan Mint, AM 1224 & AM 1226, fine, scarce.

**Estimate: ₹1000 - ₹2000**



**Lot: 621**

Mysore, Tipu Sultan (AM 1215-1227, 1787-1799 AD), Copper ¼ Paisa, 3.05 gms, fine, scarce.

**Estimate: ₹1000 - ₹1500**



**Lot: 622**

Mysore, Tipu Sultan (AM 1215-1227, 1787-1799 AD), Copper 1/8 Paisa, 1.18 gms, fine, scarce.

**Estimate: ₹500 - ₹1000**





**Lot: 623**

Nawabs of Bengal, Azimabad (Patna) Mint, Silver Rupee, in the name of Alamgir II, trident as a mint mark, AH 1168/2 (KM460.5 listed under Mughals). Very Fine+, Rare.

**Estimate: ₹1000 - ₹1200**



**Lot: 624**

Nawabs of Bengal, Azimabad Mint, Silver Rupee, 11.52g, in the name of Alamgir II, AH 1172/5 (KM 460.5 listed under Mughals). Very Fine

**Estimate: ₹1000 - ₹1200**



**Lot: 625**

Kutch State, Queen Pritidevi, Bi-metallic Nazarana Kutchi Kori Proof Token, 7.76 gms, issued in 2013 to commemorate the 75th year of Queen Pritidevi, consort of King Pragmalji III, extremely fine, rare.

**Estimate: ₹1300 - ₹1500**



**Lot: 626**

Rohilkhand, Hafiz Rahmat Khan (AH 1167-1188, 1754-1774 AD), INO Alamgir II (AH 1167-1173, 1755-1761 AD), Silver Rupee, 11.20 gms, Bareli Mint, AH 116x, RY 2, KM # 32, very fine+, scarce.

**Estimate: ₹1000 - ₹1200**

## Princely States



**Lot: 627**

Rohilkhand, Hafiz Rahmat Khan (AH 1167-1188, 1754-1774 AD), INO Alamgir II (AH 1167-1173, 1755-1761 AD), Silver Rupee, 11.13 gms, Bareli Mint, AH 117x, RY 4, very fine+, scarce.

**Estimate: ₹1800 - ₹2000**



**Lot: 628**

Alwar State, Mangal Singh, Silver Rupee, 11.13G, with the name and portrait of Victoria Empress, 1877 (KM 46). Very Fine.

**Estimate: ₹2000 - ₹3000**



**Lot: 629**

Alwar, Mangal Singh (1874-1892 AD), silver rupee, 1877, KM 46, 11.52g. Obv: Portrait bust of Victoria Empress. Rev: Persian legend Maharaja Sri Sawai Mangal Singh Bahadur and date. Extremely fine+, Very scarce.

**Estimate: ₹1500 - ₹2000**



**Lot: 630**

Alwar, Mangal Singh (1874-1892 AD), silver rupee, 1891, KM 46, 11.52g. Obv: Portrait bust of Victoria Empress. Rev: Persian legend Maharaja Sri Sawai Mangal Singh Bahadur and date. Extremely fine+, Very scarce.

**Estimate: ₹1500 - ₹2000**



**Lot: 631**

Alamgir II (AH 1167-1173, 1755-1761 AD), Silver Rupee, 11.27 gms, Muhammadabad Banaras Mint, RY 2, very fine, scarce.

**Estimate: ₹1000 - ₹1500**



**Lot: 632**

Alamgir II (AH 1167-1173, 1755-1761 AD), Silver Rupee, 11.27 gms, Muhammadabad Banaras Mint, AH 1169, RY 2, very fine, scarce.

**Estimate: ₹1000 - ₹1500**



**Lot: 633**

Awadh State, INO Alamgir II, Silver Rupee, 11.29 gms, Muhammadabad Banaras Mint, RY 4, about very fine, scarce.

**Estimate: ₹1000 - ₹1200**



**Lot: 634**

Awadh State, INO Alamgir II, Silver Rupee, 11.35 gms, Muhammadabad Banaras Mint, RY 6, about very fine, scarce.

**Estimate: ₹1000 - ₹1200**



**Lot: 635**

Awadh, Shuja-ud-daula (AH 1167-1188 /1754-1775 AD), Silver Rupee, 11.11 gms, Muhammadabad Banaras Mint, RY 6, Trident type, very fine, scarce

**Estimate: ₹1000 - ₹1200**



**Lot: 636**

Awadh State, INO Shah Alam II, Silver Rupee, 11.30 gms, Muhammadabad Banaras Mint, double bannered Flag on obverse, RY 4, very fine+, very scarce.

**Estimate: ₹1800 - ₹2500**



**Lot: 637**

Awadh State, Asaf ud-Daula (AH 1188-1212, 1775-1797 AD), Silver Rupee, 11.16 gms, RY 18, very fine, scarce.

**Estimate: ₹1000 - ₹1500**



**Lot: 638**

Awadh State, Asaf ud-Daula (AH 1188-1212, 1775-1797 AD), Silver Rupee, 11.22 gms, RY 18, very fine, scarce.

**Estimate: ₹1000 - ₹1500**





**Lot: 639**

Awadh State, Ghazi ud-din Haider (as Nawab), (AH 1229-1234, 1814-1819 AD), Silver Rupee, 11.06 gms, Dar-Al-Amaret Lucknow Suba Awadh Mint, AH 1235, RY Ahd, Mint Variety I, KM # 165.1, very fine+, very scarce.

**Estimate: ₹4500 - ₹5000**



**Lot: 640**

Awadh State, Ghazi-ud-din Haider (AH 1234-1243, 1819-1827 AD), Silver Rupee, 11.06 gms, AH 1238, RY 4, Dar-Al-Sultanat Lucknow Suba Awadh Mint, very fine, scarce.

**Estimate: ₹7000 - ₹8000**



**Lot: 641**

Awadh State, Nasir-ud-Din Haider (AH 1243-1253, 1827-1837 AD), Silver Rupee, 10.96 gms, Dar al-Sultanate Lakhnau Suba Awadh Mint, RY Ahd, Sulayman Jah legend on obv, KM # 186, very fine, rare. **Estimate: ₹7000 - ₹8000**



**Lot: 642**

Awadh State, Nasir-ud-Din Haider (AH 1243-1253, 1827-1837 AD), Silver Rupee, 10.96 gms, Suba Awadh Dar al-Sultanate Lakhnau Mint, AH 1252, RY 8, KM #205.2, extremely fine, very scarce. **Estimate: ₹4500 - ₹5000**



**Lot: 643**

Awadh State, Nasir-ud-Din Haider (AH 1243-1253, 1827-1837 AD), Silver Rupee, 11.00 gms, Suba Awadh Dar al-Sultanate Lakhnau Mint, AH 1252, RY 8, KM #205.2, extremely fine, very scarce. **Estimate: ₹4500 - ₹5000**



**Lot: 644**

Awadh State, Nasir-ud-Din Haider (AH 1243-1253, 1827-1837 AD), Silver Rupee, 11.00 gms, Suba Awadh Dar al-Sultanate Lakhnau Mint, AH 1252, RY 8, KM #205.2, extremely fine, very scarce. **Estimate: ₹4500 - ₹5000**



**Lot: 645**

Awadh State, Nasir-ud-Din Haider (AH 1243-1253, 1827-1837 AD), Silver Rupee, 11.15 gms, Suba Awadh Dar al-Sultanate Lakhnau Mint, AH 1253, RY 10, KM # 186, very fine, rare. **Estimate: ₹5000 - ₹6000**



**Lot: 646**

Awadh State, Muhammad Ali Shah (AH 1253-1258, 1837-1842 AD), Silver Rupee, 10.98 gms, Mulk Awadh Bait us sultanat Lucknow Mint, AH 1253, RY Ahd, KM # 316.2, extremely fine, very scarce. **Estimate: ₹8000 - ₹10000**



**Lot: 647**

Awadh State, Muhammad Ali Shah (AH 1253-1258, 1837-1842 AD), Silver Rupee, 11.02 gms, Mulk Awadh Bait us sultanat Lucknow Mint, AH 1253, RY Ahd, KM # 316.2, extremely fine, very scarce

**Estimate: ₹8000 - ₹10000**



**Lot: 648**

Awadh State, Muhammad Ali Shah (AH 1253-1258, 1837-1842 AD), Silver Rupee, 11.03 gms, Mulk Awadh Bait us sultanat Lucknow Mint, AH 1253, RY Ahd, KM # 316.2, about very fine, very scarce.

**Estimate: ₹8000 - ₹10000**



**Lot: 649**

Awadh State, Muhammad Ali Shah (AH 1253-1258, 1837-1842 AD), Silver Rupee, 11.08 gms, Mulk Awadh Bait us sultanat Lucknow Mint, AH 1256, RY 3, KM # 316.2, about very fine, very scarce.

**Estimate: ₹10000 - ₹12000**



**Lot: 650**

Awadh State, Muhammad Ali Shah (AH 1253-1258, 1837-1842 AD), Silver Rupee, 11.15 gms, Mulk Awadh Bait-us-Sultanat Lakhnau Mint, AH 1256, RY 4, Mint Variety IV, KM # 316.2, extremely fine, rare.

**Estimate: ₹10000 - ₹12000**



**Lot: 651**

Bajranggarh State, Jai Singh (1797-1818 AD), Silver Rupee, 10.54 gms, Jay Nagar Mint, very fine+, very scarce.

**Estimate: ₹2500 - ₹3000**



**Lot: 652**

Banswara, Lakshman Singh (1844-1905 AD), silver 1/8 rupee, ND, both side Samsatraba legend, KM 22, 1.37g. Extremely fine, Very scarce.

**Estimate: ₹9000 - ₹10000**



**Lot: 653**

Baroda State, Anand Rao (AH 1215-1235, 1800-1819 AD), 11.52 gms, Baroda Mint, AH 122x, very fine, scarce.

**Estimate: ₹1000 - ₹1200**



**Lot: 654**

Baroda State, Anand Rao (AH 1215-1235, 1800-1819 AD), INO Muhammad Akbar II (AH 1221-1253, 1806-1837 AD), Silver Rupee, 11.47 gms, Ahmadabad Mint, Ankushi type, very fine, rare.

**Estimate: ₹1500 - ₹2000**



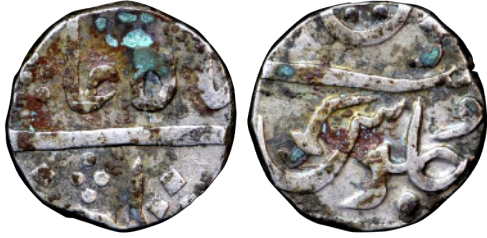

**Lot: 655**

Baroda State, Anand Rao (AH 1215-1235, 1800-1819 AD), Silver Rupee, 10.82 gms, Baroda Mint(by type), very fine, scarce.

**Estimate: ₹1000 - ₹1500**



**Lot: 656**

Baroda State, Anand Rao (AH 1215-1235, 1800-1819 AD), Silver Rupee, 11.01 gms, Baroda Mint(by type), very fine, scarce.

**Estimate: ₹1000 - ₹1200**



**Lot: 657**

Baroda State, Anand Rao (AH 1215-1235, 1800-1819 AD), Silver Rupee, 11.06 gms, Baroda Mint(by type), very fine, scarce.

**Estimate: ₹1000 - ₹1200**



**Lot: 658**

Baroda State, Anand Rao (AH 1215-1235, 1800-1819 AD), Silver Rupee, 11.12 gms, Baroda Mint(by type), very fine, scarce.

**Estimate: ₹1000 - ₹1200**



**Lot: 659**

Baroda State, Anand Rao (AH 1215-1235, 1800-1819 AD), Silver Rupee, 11.40 gms, Baroda Mint(by type), very fine, scarce.

**Estimate: ₹1000 - ₹1500**



**Lot: 660**

Baroda State, Anand Rao (AH 1215-1235, 1800-1819 AD), Silver Rupee, 11.41 gms, Baroda Mint, very fine, very scarce..

**Estimate: ₹1000 - ₹1500**



**Lot: 661**

Baroda State, Anand Rao (AH 1215-1235, 1800-1819 AD), Silver 1/2 Rupee, 5.68 gms, very fine, scarce.

**Estimate: ₹3000 - ₹4000**



**Lot: 662**

Baroda State, Sayaji Rao II (AH 1235-1264, 1819-1847 AD) Silver Rupee, 11.46 gms, Baroda Mint, AH 122x, very fine, scarce.

**Estimate: ₹1000 - ₹1500**



**Lot: 663**

Baroda, Sayaji Rao II (AH 1235-1264, 1819-1847 AD), Silver Rupee, 11.42 gms, Baroda Mint, AH 12xx, very fine, scarce.

**Estimate: ₹1000 - ₹1200**



**Lot: 664**

Baroda State, Khande Rao (AH 1273-1287, 1856-1870 AD), 11.44 gms, AH 1275, Baroda Mint, KM #Y5, very fine, scarce.

**Estimate: ₹1000 - ₹1200**



**Lot: 665**

Baroda State, Khande Rao (AH 1273-1287, 1856-1870 AD), 11.50 gms, AH 1282, Baroda Mint, KM #Y5, very fine, scarce.

**Estimate: ₹1000 - ₹1200**



**Lot: 666**

Baroda State, Khande Rao (AH 1273-1287, 1856-1870 AD), Copper 2 Paisa, 15.31 gms, Amreli Mint, fine, scarce.

**Estimate: ₹1000 - ₹1500**



**Lot: 667**

Baroda, Khande Rao, Copper 2 Paisa, 15.86 gms, AH 1284, KM #Y8, very fine, scarce.

**Estimate: ₹2000 - ₹3000**



**Lot: 668**

Baroda State, Khande Rao (AH 1273-1287, 1856-1870 AD), Copper Paisa, 7.60 gms, Amreli Mint, Error, double struck, very fine, scarce.

**Estimate: ₹1500 - ₹2000**



**Lot: 669**

Baroda State, Sayaji Rao III (AH 1292-1357, VS 1932-1995, 1875-1938 AD), Silver ¼ Rupee, 2.76 gms, VS 1949, fine, scarce.

**Estimate: ₹4500 - ₹5000**



**Lot: 670**

Baroda, Sayaji Rao III, Silver Rupee, 11.30g, AH 1299, Nagari initials 'Sa' 'Ga' with scimitar and katar (KM Y29). Very Fine.

**Estimate: ₹1000 - ₹1200**





**Lot: 671**

Baroda State, Sayaji Rao III (VS 1932-1995, 1875-1938 AD), Copper 2 Paisa, 12.93 gms, VS 1949, KM # Y32.2, fine, scarce.

**Estimate: ₹500 - ₹600**



**Lot: 672**

Baroda State, Sayaji Rao III (VS 1932-1995, 1875-1938 AD), Copper Paisa, 2.29 gms, VS 1950, KM #Y32.2a, very fine, scarce

**Estimate: ₹500 - ₹600**



**Lot: 673**

Baroda State, Sayaji Rao III (1875-1938 AD), copper paisa, 6.71g, VS 1949, Uncirculated.

**Estimate: ₹1000 - ₹1500**



**Lot: 674**

Baroda State, Sayaji Rao III (1875-1938 AD), copper paisa, 7.00gms, VS 1950, Uncirculated.

**Estimate: ₹1000 - ₹1500**



**Lot: 675**

Baroda State, Sayaji Rao III (AH 1292-1357 / VS 1932-1995 / 1875-1938 AD), Copper Paisa, 7.93 gms, Baroda Mint, VS 1949, AD 1892, KM # Y24a, very fine, scarce.

**Estimate: ₹1000 - ₹1500**



**Lot: 676**

Bharatpur State, INO Shah Alam II (AH 1174-1221, 1759-1806 AD), Silver Rupee, 10.92 gms, Mahaindrapur (Dig) Mint, RY 10, Similar to KM # 46, very fine, rare.

**Estimate: ₹2500 - ₹3000**



**Lot: 677**

Bharatpur State, Jawahir Singh (AH 1177-1182, 1763-1768 AD), INO Shah Alam II (AH 1174-1221, 1759-1806 AD), Silver Rupee, 11.00 gms, Mustaqir-ul-Khilafat Akbarabad Mint, AH 1180, RY 8, KM # 6, very fine, very scarce.

**Estimate: ₹1000 - ₹1200**



**Lot: 678**

Bharuch State, Nek Nam Khan (AH 1168-1182), Copper Paisa, 9.92 gms, Bale mark on both sides, very fine, scarce.

**Estimate: ₹1000 - ₹1500**



**Lot: 679**

Bhindar, Feudatory of Mewar State, Maharaj Zorawar Singh (AH 1214-1243, AD 1799-1827), Copper Bhindrya Paisa, 9.47 gms, KM # C1, listed in 'Currencies of Hindu states of Rajputana' by W. W. Webb, very fine for the type, rare.

**Estimate: ₹3000 - ₹4000**



**Lot: 680**

Bhopal State, Shah Jahan Begum (AH 1261-1285, 1844-1865 AD), Silver Rupee, 10.64 gms, KM # 7, very fine, scarce.

**Estimate: ₹1000 - ₹1500**



**Lot: 681**

Bhopal State, Shah Jahan Begum (AH 1261-1285, 1844-1865 AD), Silver Rupee, 10.83 gms, KM # 7, very fine, scarce.

**Estimate: ₹1000 - ₹1500**



**Lot: 682**

Bhopal State, Shah Jahan Begum (AH 1261-1285, 1844-1865 AD), Silver Rupee, 10.88 gms, KM # 7, very fine, scarce.

**Estimate: ₹1000 - ₹1500**



**Lot: 683**

Bhopal State, Set of 3 Copper Coins, Shah Jahan Begam (AH 1285-1319, 1868-1901 AD), Copper Anna, 30.54 gms, Copper 1/2 Anna, 15.44 gms, Copper 1/4 Anna, 7.59 gms, Bhopal Mint, KM # 6, 17.1 & 16, very fine, rare as a set.

**Estimate: ₹4000 - ₹5000**



**Lot: 684**

Bhopal State, Shah Jahan Begam (AH 1285-1319, 1868-1901 AD) Set of 3 Copper Anna, 30.56 gms, Copper 1/2 Anna, 7.62 gms, Copper 1/4 Anna, 7.62 gms, Bhopal Mint, KM # 6, 17.1 & 16, very fine, very scarce as a set.

**Estimate: ₹1500 - ₹2000**



**Lot: 685**

Bhopal State, Shah Jahan Begam (AH 1285-1319, 1868-1901 AD), Copper 1/4 Anna, 7.39 gms, fine.

**Estimate: ₹500 - ₹600**



**Lot: 686**

Bikaner State, Ratan Singh (AH 1244-1268, 1828-1851 AD), INO Alamgir II (AH 1167-1173, 1754-1759 AD), Silver Rupee, 10.89 gms, Bikaner Mint, 30, KM # 32, fine, scarce.

**Estimate: ₹1000 - ₹1500**





**Lot: 687**

Bikaner State, Ratan Singh (AH 1244-1268, 1828-1851 AD), INO Alamgir II (AH 1167-1173, 1754-1759 AD), Silver Rupee, 11.30 gms, Bikaner Mint, RY 11, KM # 32, very fine+, very scarce. **Estimate: ₹2000 - ₹3000**



**Lot: 688**

Bikanir State, Ganga Singh (VS 1944-1999, 1887-1942 AD), Silver Nazarana Rupee, 12.97 gms, VS 1994, KM # XM1, very fine, rare. **Estimate: ₹9000 - ₹10000**



**Lot: 689**

Bikanir, Ganga Singh (VS 1944-1999 / 1887-1942 AD), Silver Rupee, 11.62Grms, AD 1892, Calcutta Mint, Portrait of Victoria Empress on obv., milled coinage. (KM # 72). About Uncirculated, Lusture, Toned.

**Estimate: ₹1500 - ₹2000**



**Lot: 690**

Bikanir, Ganga Singh (VS 1944-1999 / 1887-1942 AD), Silver Rupee, 11.62Grms, AD 1892, Calcutta Mint, Portrait of Victoria Empress on obv., milled coinage. (KM # 72). About Uncirculated, Lusture, Toned.

**Estimate: ₹1500 - ₹2000**



**Lot: 691**

Bundi State, Bishen Singh (AH 1187-1236, 1773-1821 AD), Silver Rupee, 11.26 gms, Bundi Mint, RY 25, KM #C10.1, very fine, scarce. **Estimate: ₹1000 - ₹1200**



**Lot: 692**

Bundi State, Ram Singh (AH 1236-1306, 1824-1889 AD), INO Muhammad Akbar II (AH 1221-1253, 1806-1837 AD), Silver Rupee, 10.94 gms, Bundi Mint, RY 2, very fine, scarce. **Estimate: ₹1000 - ₹1500**



**Lot: 693**

Bundi State, Ram Singh (VS 1878-1946, 1824-1889 AD), Silver Rupee, 10.71 gms, very fine, scarce. **Estimate: ₹1000 - ₹1500**



**Lot: 694**

Bundi State, Maharaja Raghubir Singh (VS 1946-1984, 1889-1927 AD), Chehra Shahi (front facing half-bust), Silver Rupee, 10.60 gms, very fine, very scarce. **Estimate: ₹4000 - ₹5000**



**Lot: 695**

Bundi State, Maharaja Raghubir Singh (VS 1946-1984, 1889-1927 AD), Chehra Shahi (front facing half-bust), Silver Rupee, 10.67 gms, very fine, very scarce.

**Estimate: ₹1000 - ₹1500**



**Lot: 696**

Bundi State, Maharaja Raghubir Singh (VS 1946-1984, 1889-1927 AD), Silver Rupee, 10.67 gms, Chehra Shahi (front facing half-bust), KM # Y11, extremely fine, very scarce.

**Estimate: ₹5000 - ₹6000**



**Lot: 697**

Cambay State, Anonymous Issue, Copper Paisa, 13.10 gms, Sri Sav countermark, very fine, rare.

**Estimate: ₹2000 - ₹2500**



**Lot: 698**

Cambay State, Jafar Ali Khan (1880-1915 AD), Copper Paisa, 5.67 gms, VS 1963, KM # Y6, fine+, scarce.

**Estimate: ₹500 - ₹600**



**Lot: 699**

Central India, Kachha Paisa, 10.42 gms, horizontal sword, fine, very scarce.

**Estimate: ₹1000 - ₹1500**



**Lot: 700**

Chhatarpur State, INO Shah Alam II (AH 1174-1221, 1759-1806 AD), Silver Rupee, 11.08 gms, Chhatarpur Mint, RY 6, very fine, scarce.

**Estimate: ₹1500 - ₹2000**



**Lot: 701**

Cochin State, Set of 2 Coins, Silver Puttun, obv. Stylized Varaha, Rev: Degenerated Sardula (Hoysala Type), KM #1, fine+, scarce.

**Estimate: ₹2000 - ₹3000**



**Lot: 702**

Cochin State, Silver ½ Puttun, obv. Stylized Varaha, Rev: Degenerated Sardula (Hoysala Type), KM #1, fine+, scarce.

**Estimate: ₹1000 - ₹1500**





**Lot: 703**

Dhar State, Anonymous Issue, Copper Paisa, 11.98 gms, about very fine, very scarce.

**Estimate: ₹2000 - ₹2500**



**Lot: 704**

Dhar State, Anonymous Issue, Copper ½ Paisa, 4.43 gms, Unlisted in KM, fine+, very scarce.

**Estimate: ₹3000 - ₹4000**



**Lot: 705**

Dhrangadhra State, Mayurdhwaj Singh (c. 1942-1947 AD), Jhalawar Area, Set of 4, Medallion Coinage, 4.99g, 5.17g, 14.49g, 7.69g, extremely fine, very scarce.

**Estimate: ₹15000 - ₹20000**



**Lot: 706**

Gwalior State, Silver Rupee, 10.92 gms, Gwalior Mint, about very fine, scarce.

**Estimate: ₹1000 - ₹1500**



**Lot: 707**

Gwalior State, Anonymous Issue, Copper Paisa, 11.43 gms, Uncertain Mint, Trident & vertical sword on obv, floral stem on rev, Unlisted in KM, very fine, very scarce.

**Estimate: ₹3000 - ₹4000**



**Lot: 708**

Gwalior State, Anonymous Issue, Copper Paisa, 10.76 gms, Uncertain Mint, Trident on obv, handcuffs on rev, Unlisted in KM, very fine, very scarce.

**Estimate: ₹4000 - ₹5000**



**Lot: 709**

Gwalior State, INO Shah Alam II (AH 1174-1221, 1759-1806 AD), Silver Rupee, 10.86 gms, Jean Baptiste Filose Issue, Shadhora or Sabalgarh Mint, AH 1198, JONS # 198, fine+, very scarce.

**Estimate: ₹2000 - ₹3000**



**Lot: 710**

Gwalior State, Mahadji Rao (AH 1175-1209, 1761-1794 AD), INO Shah Alam II (AH 1174-1221, 1759-1806 AD), Silver Rupee, 11.24 gms, Dar-ul-Fateh Ujjain Mint, AH 121x, KM # 218, fine+, scarce.

**Estimate: ₹1000 - ₹1200**



**Lot: 711**

Gwalior State, Mahadji Rao (AH 1175-1209, 1761-1794 AD), INO Shah Alam II (AH 1174-1221, 1759-1806 AD), Silver Rupee, 11.32 gms, Dar-ul-Fateh Ujjain Mint, RY 18, KM # 218, very fine, scarce. **Estimate: ₹1000 - ₹1500**



**Lot: 712**

Gwalior State, Mahadji Rao (AH 1175-1209, 1761-1794 AD), INO Shah Alam II (AH 1174-1221, 1759-1806 AD), Silver Rupee, 11.39 gms, Dar-ul-Fateh Ujjain Mint, AH 1193, KM # 218, fine+, scarce. **Estimate: ₹1000 - ₹1200**



**Lot: 713**

Gwalior State, Mahadji Rao (AH 1175-1209, 1761-1794 AD), INO Shah Alam II (AH 1174-1221, 1759-1806 AD), Silver Rupee, 11.41 gms, Dar-ul-Fateh Ujjain Mint, AH 1188, KM # 218, fine+, scarce. **Estimate: ₹1000 - ₹1200**



**Lot: 714**

Gwalior State, Mahadji Rao (AH 1175-1209, 1761-1794 AD), Silver Rupee, 11.27 gms, Dar-ul-Fateh Ujjain Mint, KM # 218, very fine, scarce. **Estimate: ₹1000 - ₹1500**



**Lot: 715**

Gwalior, Daulat Rao Sindhia (1794-1827 AD), Isagarh Mint, Silver Rupee, AH 123X, Struck under the authority of Jean-Baptiste Filose, In the name of Muhammad Akbar II, Obv: Persian legend in three lines "sikka mubarak saheb qiran sani/Muhammad Akbar Shah Badshah", a cannon, pointing to the left, is placed in the second line above 'b' of sahib in the second line, Rev: Persian legend "sana julus & zarb Isagarh" at the top, Inverted battle axe and fly-whisk (Chauree) symbols to the right of 'julus', (Variant of KM # 86, Unlisted Cannon Mark for the type in KM/Ref: See article by Dr. Shailendra Bhandare in JONS 198), superb quality, nice toning, graded by NGC as MS63, Rare in this Grade. **Estimate: ₹15000 - ₹20000**



**Lot: 716**

Gwalior State, Daulat Rao (AH 1209-1243, 1794-1827 AD), Copper Paisa, 11.46 gms, Rajod Mint, Multiple struck, KM # 192.2, fine, very scarce.

**Estimate: ₹4000 - ₹6000**





**Lot: 717**

Gwalior State, Madho Rao (VS 1943-1982/1886-1924 AD), Copper ½ Paisa, 3.75 gms, VS 1957, about very fine.

**Estimate: ₹500 - ₹600**



**Lot: 718**

Hyderabad Feudatory, INO Alamgir II, Silver Rupee, 11.24 gms, Intiyazgarh Mint, RY4, very fine, very scarce.

**Estimate: ₹2000 - ₹2500**



**Lot: 719**

Hyderabad State, Mir Usman Ali Khan (AH 1329-1367, 1911-1948 AD), Silver Rupee, 11.14 gms, Hyderabad Mint, AH 1335, extra fine+, scarce.

**Estimate: ₹1000 - ₹1500**



**Lot: 720**

Hyderabad State, Mir Usman Ali Khan (AH 1329-1367, 1911-1948 AD), Silver Rupee, 11.13 gms, Hyderabad Mint, AH 1337, extremely fine, scarce.

**Estimate: ₹1000 - ₹1500**



**Lot: 721**

Hyderabad State, Mir Usman Ali Khan (AH 1329-1367, 1911-1948 AD), Silver Rupee, 11.18 gms, Hyderabad Mint, AH 1337, extremely fine, scarce.

**Estimate: ₹1000 - ₹1500**



**Lot: 722**

Hyderabad State, Mir Usman Ali Khan (AH 1329-1367, 1911-1948 AD), Silver Rupee, 11.30 gms, Hyderabad Mint, AH 1337, very fine, scarce.

**Estimate: ₹1000 - ₹1500**



**Lot: 723**

Hyderabad State, Mir Usman Ali Khan (AH 1329-1367, 1911-1948 AD), Silver Rupee, 11.13 gms, Hyderabad Mint, AH 1341, extremely fine, scarce.

**Estimate: ₹1000 - ₹1500**



**Lot: 724**

Hyderabad State, Mir Usman Ali Khan (AH 1329-1367, 1911-1948 AD), Copper Anna, 3.72 gms, Hyderabad Mint, AH 1366, very fine, scarce.

**Estimate: ₹500 - ₹600**



**Lot: 725**

Hyderabad State, Mir Usman Ali Khan (AH 1329-1367, 1911-1948 AD), Copper ½ Anna, 11.10 gms, Hyderabad Mint, very fine, scarce.

**Estimate: ₹500 - ₹600**



**Lot: 726**

Hyderabad State, Mir Usman Ali Khan (AH 1329-1367, 1911-1948 AD), Copper ¼ Anna, 3.86 gms, Hyderabad Mint, very fine, scarce.

**Estimate: ₹500 - ₹600**



**Lot: 727**

Hyderabad State, Mir Usman Ali Khan (AH 1329-1367, 1911-1948 AD), Copper Pie, 1.15 gms, Hyderabad Mint, very fine, scarce.

**Estimate: ₹500 - ₹600**



**Lot: 728**

Hyderabad State, Mir Usman Ali Khan (AH 1329-1367, 1911-1948 AD), Copper Pie, 1.88 gms, Hyderabad Mint, very fine, scarce.

**Estimate: ₹500 - ₹600**



**Lot: 729**

Indore State, INO Ahmad Shah Bahadur, Copper Paisa, 13.79 gms, Sawai Jaipur Mint (Bhilwara), RY 4, very fine, rare.

**Estimate: ₹3000 - ₹4000**



**Lot: 730**

Indore State, INO Shah Alam II (AH 1174-1221, 1759-1806 AD), Silver Rupee, 11.08 gms, AH 1225, very fine, scarce.

**Estimate: ₹1000 - ₹1500**



**Lot: 731**

Indore State, INO Shah Alam II (AH 1174-1221, 1759-1806 AD), Silver Rupee, 11.15 gms, AH 1294, very fine, scarce.

**Estimate: ₹1000 - ₹1500**



**Lot: 732**

Indore State, INO Shah Alam II (AH 1174-1221, 1759-1806 AD), Silver Rupee, 11.16 gms, Maheshwar Mint, AH 1217, KM # 58.2, very fine+, scarce.

**Estimate: ₹2000 - ₹2500**





**Lot: 733**

Indore State, INO Shah Alam II (AH 1174-1221, 1759-1806 AD), Copper 1/2 Anna, 18.34 gms, AH 1220, trident on rev & belwa leaf with spear on obv, very fine, very scarce. **Estimate: ₹2000 - ₹3000**



**Lot: 734**

Indore State, INO Shah Alam II (AH 1174-1221, 1759-1806 AD), Copper 1/2 Anna, 15.35 gms, AH 123x, Unlisted in KM, very fine, very scarce. **Estimate: ₹4000 - ₹5000**



**Lot: 735**

Indore State, INO Shah Alam II (AH 1174-1221, 1759-1806 AD), Copper 1/2 Anna, 19.54 gms, AH 1286, Malharnagar Mint, Obv. Nandi Bull reclining in front of Shiva Linga, Rev. a Bilva leaf, similar to KM # 68, very fine, scarce **Estimate: ₹2000 - ₹3000**



**Lot: 736**

Indore State, INO Shah Alam II (AH 1174-1221, 1759-1806 AD), Copper Paisa, 6.96 gms, very fine+, very scarce. **Estimate: ₹2000 - ₹3000**



**Lot: 737**

Indore State, Shah Alam II (AH 1174-1221, 1759-1806 AD), Silver Rupee, 11.26 gms, Maheshwar Mint, KM # 58.2, about very fine, very scarce. **Estimate: ₹1000 - ₹1200**



**Lot: 738**

Indore, Shivaji Rao (1886-1903), Copper Half-Anna, 12.52 gms, VS1945, KM #35.3, very fine, scarce. **Estimate: ₹500 - ₹600**



**Lot: 739**

Jaipur, INO Shah Alam II, Copper Takka, 17.72 gms, Sawai Jaipur Mint, fine, scarce. **Estimate: ₹3000 - ₹4000**



**Lot: 740**

Jaipur State, Madho Singh II (AH 1298-1341, 1880-1922 AD), Silver Rupee, 10.87 gms, Sawai Jaipur Mint, with the name of Victoria, RY 14, very fine. **Estimate: ₹1000 - ₹1200**



**Lot: 741**

Jaisalmer, Silver rupee, Akhay Singh (AH 1136-1176; 1722-1762 AD), Silver Rupee, 10.37g, Dar al Khilafat Shahjahanabad Mint, in the name of Muhammad Shah, frozen RY 22, swastika at bottom (KM C10). Very Fine+.

**Estimate: ₹1000 - ₹1200**



**Lot: 742**

Jodhpur, Kuchaman Feudatory, Silver Rupee, 10.55 gms, 1863 AD, very fine, scarce.

**Estimate: ₹1000 - ₹1500**



**Lot: 743**

Jodhpur State, INO Shah Alam II (AH 1174-1221, 1759-1806 AD), Silver Rupee, 11.26 gms, Dar al Mansur Jodhpur Mint, RY 31, fine.

**Estimate: ₹1000 - ₹1500**



**Lot: 744**

Jodhpur State, Jaswant Singh (AH 1290-1313, 1873-1895 AD), Silver 1/2 Rupee, 11.36g, very fine+, rare.

**Estimate: ₹1000 - ₹1200**



**Lot: 745**

Jodhpur State, Umaid Singh(1918-1947), Copper 1/4 Anna, 2.42 gms, Jodhpur Mint, very fine, scarce.

**Estimate: ₹500 - ₹600**



**Lot: 746**

Jodhpur State, Umaid Singh(1918-1947), Copper 1/4 Anna, 2.73 gms, Jodhpur Mint, very fine, scarce.

**Estimate: ₹500 - ₹600**



**Lot: 747**

Jodhpur State, Sardar Singh (VS 1952-1968, 1895-1911 AD), Copper 1/2 Anna, 9.83 gms, Jodhpur Mint, very fine, very scarce.

**Estimate: ₹800 - ₹1000**



**Lot: 748**

Junagadh State, Bahadur Khan (AH 1226-1256, VS 1868-1897, 1811-1840 AD), INO Muhammad Akbar II (AH 1221-1253, 1806-1837 AD), Copper Dokdo, 7.05 gms, Junagadh Mint, KM # 11, about very fine, scarce.

**Estimate: ₹2000 - ₹2500**





**Lot: 749**

Junagadh State, Rasul Muhammad Khan (AH 1300-1309, VS 1939-1948, 1882-1891 AD), Copper Dokdo, 3.60 gms, Junagadh Mint, very fine.

**Estimate: ₹500 - ₹600**



**Lot: 750**

Kaithal State, Bhai Lal Singh (1781-1819 AD), INO Ahmed Shah Durrani (AH 1160-1186, 1747-1772 AD), Silver Rupee, 11.08 gms, KM # 10, very fine, rare.

**Estimate: ₹1000 - ₹1200**



**Lot: 751**

Kutch State, Gohadji I, Silver Kori, 4.66 gms, extremely fine, very scarce.

**Estimate: ₹1000 - ₹1500**



**Lot: 752**

Kutch State, Deshalji II (VS 1875-1917, 1818-1860 AD), Silver Kori, 4.55 gms, very fine, scarce.

**Estimate: ₹1000 - ₹1500**



**Lot: 753**

Kutch State, Deshalji II (VS 1875-1917, 1818-1860 AD), Silver Kori, 4.55 gms, very fine, scarce.

**Estimate: ₹1000 - ₹1500**



**Lot: 754**

Kutch State, Khengarji III (VS 1932-1999, 1875-1942 AD), Silver 2 ½ Kori, 6.82 gms, VS 1943, very fine, scarce.

**Estimate: ₹1000 - ₹1500**



**Lot: 755**

Kutch, Khengarji III, Silver Kori, in the name of George V, VS 1989, 1932 AD. About Uncirculated, Scarce.

**Estimate: ₹500 - ₹1000**



**Lot: 756**

Kutch, Khengarji III, Copper 3 Dokdo, 16.32 gms, Bhuj Mint, VS1991/1934 AD, KM Y # 57, about very fine, scarce.

**Estimate: ₹500 - ₹600**



**Lot: 757**

Lunavada State, Wakhat Singh (VS 1924-1986, 1867-1929 AD), Set of 2, Copper Paisa, 7.36 gms, & ½ Paisa, 3.35 gms, open palm (Hand) symbol, KM # 9.1, very fine, very scarce.

**Estimate: ₹2000 - ₹2500**



**Lot: 758**

Lunavada State, Wakhat Singh (VS 1924-1986, 1867-1929 AD), Set of 2, Copper Paisa, 7.42 gms, & ½ Paisa, 4.33 gms, KM #10 & 9, very fine, very scarce as a set.

**Estimate: ₹3000 - ₹4000**



**Lot: 759**

Lunavada State, Wakhat Singh (VS 1924-1986, 1867-1929 AD), Set of 3, Copper Paisa, 7.78 gms, 7.91 gms, 7.09 gms, open palm (Hand) symbol, KM # 8.1, very fine, very scarce.

**Estimate: ₹4500 - ₹5500**



**Lot: 760**

Mewar State, INO Alamgir II, Silver Rupee, 10.47 gms, Shahjahanabad Mint, RY 5, about very fine, scarce.

**Estimate: ₹1000 - ₹1500**





**Lot: 761**

Mewar state, Swarupshahi series, Dosti Landhan Issue, Silver Rupee, Udaipur Mint, no date, issue of VS 1858-1920 three different designs on obv. 10.86g, (KM Y11). Very Fine.

**Estimate: ₹1000 - ₹1200**



**Lot: 762**

Mewar state, Swarupshahi series, Dosti Landhan Issue, Silver Rupee, Udaipur Mint, no date, issue of VS 1858-1920 three different designs on obv. 5.26g, (KM Y11). Very Fine.

**Estimate: ₹500 - ₹1000**



**Lot: 763**

Mewar State, Fateh Singh (VS 1941-1986, 1884-1929 AD), Silver Rupee, 10.86 gms, VS 1985, very fine, scarce.

**Estimate: ₹1000 - ₹1500**



**Lot: 764**

Mewar, Silver Rupee, 10.63 gms, very fine, scarce.

**Estimate: ₹1000 - ₹1200**



**Lot: 765**

Mewar, Set of 10 Copper Paisa, about fine, scarce.

**Estimate: ₹500 - ₹600**



**Lot: 766**

Mysore State, INO Shah Alam II (AH 1174-1221, 1759-1806 AD), Silver Rupee, 11.39 gms, Mysore Mint, AH 1226, RY 94, KM #C207, very fine+, very rare.

**Estimate: ₹5000 - ₹6000**



**Lot: 767**

Mysore State, Krishna Raja Wodeyar (AH 1225-1285, 1810-1868 AD) Set of 2 coins, Copper 20 Cash, 8.86 gms, 1835 AD, Copper 10 Cash, 4.39 gms, 1842 AD, lion to left, KM # C193.2 & C192.2, very fine+, very scarce as a set.

**Estimate: ₹2000 - ₹3000**



**Lot: 769**

Nawabs of Arcot, (17th Century AD), Copper Kasu, 0.93 gms, very fine, scarce.

**Estimate: ₹2500 - ₹3000**



**Lot: 771**

Nawanagar State, Jam Vibhaji (VS 1909-1951 /1852-1894 AD), Silver Kori, 4.64 gms, fine, scarce.

**Estimate: ₹1000 - ₹1200**



**Lot: 773**

Nawanagar State, Jam Vibhaji (VS 1909-1951 /1852-1894 AD), Silver ½ Kori, 2.36 gms, very fine, scarce.

**Estimate: ₹1000 - ₹1200**



**Lot: 768**

Narwar State, Mahadji Rao (AH 1175-1209, 1761-1794 AD), INO Shah Alam II (AH 1174-1221, 1759-1806 AD), Silver Rupee, 10.84 gms, Narwar Mint (fully visible at bottom on rev), AH 1208, RY 35, KM # 20, very fine, scarce.

**Estimate: ₹1000 - ₹1200**



**Lot: 770**

Nawabs of Arcot, (17th Century AD), Copper Unit, 6.70 gms, Fish on obverse, very fine, scarce.

**Estimate: ₹1000 - ₹1500**



**Lot: 772**

Nawanagar State, Jam Vibhaji (VS 1909-1951 /1852-1894 AD), Silver ½ Kori, 1.95 gms, very fine, scarce.

**Estimate: ₹1000 - ₹1200**



**Lot: 774**

Nawanagar State, Jam Vibhaji (VS 1909-1951 /1852-1894 AD), Copper Dokdo, 7.71 gms, about very fine.

**Estimate: ₹500 - ₹600**





**Lot: 775**

Nawanagar State, Jam Vibhaji (VS 1909-1951/1852-1894 AD), Copper Dokdo, 4.38 gms, very fine, scarce.

**Estimate: ₹500 - ₹600**



**Lot: 776**

Nawanagar, Vibhaji (1852-1894 AD), Copper 3 Dokda, 18.48 gms, extremely fine, very scarce.

**Estimate: ₹9000 - ₹10000**



**Lot: 777**

Nawanagar State, Copper Dokdo, 5.70 gms. very fine.

**Estimate: ₹500 - ₹600**



**Lot: 778**

Nawanagar State, Copper Dokdo, 7.73 gms, fine+, scarce.

**Estimate: ₹500 - ₹600**



**Lot: 779**

Nizam Hyderabad, Afzal ad-Daula (AH 1273-1285, 1857-1869 AD), Silver Rupee, 10.70 gms, Farkhanda Bunyad Mint, AH 1279, very fine, scarce. **Estimate: ₹1000 - ₹1500**



**Lot: 780**

Nizam Hyderabad, Mir Mahbub Ali Khan (AH 1285-1329 / AD 1869-1911), Silver Rupee, 10.66 gms, Farkhanda Bunyad Mint, AH 1279, very fine, scarce. **Estimate: ₹1000 - ₹1500**



**Lot: 781**

Orchha State, Vikramajit Mahendra (AH 1211-1233, 1796-1817 AD), INO Shah Alam II (AH 1174-1221, 1759-1806 AD), Silver Rupee, 10.79 gms, RY 40, very fine, scarce. **Estimate: ₹1000 - ₹1500**



**Lot: 782**

Partabgarh State, Sawant Singh (AH 1189-1241, 1775-1825 AD), Silver Rupee, 10.94 gms, Deogarh Mint, AH 1199, RY 26, very fine, scarce. **Estimate: ₹1000 - ₹1500**



**Lot: 783**

Partabgarh State, Sawant Singh (AH 1189-1241, 1775-1825 AD), INO Shah Alam II (AH 1174-1221, 1759-1806 AD), Silver Rupee, 10.86 gms, Deogarh Mint, AH 1196, RY 23, KM # 13, very fine, scarce.

**Estimate: ₹1600 - ₹1800**



**Lot: 784**

Partabgarh State, Sawant Singh (AH 1189-1241, 1775-1825 AD), INO Shah Alam II (AH 1174-1221, 1759-1806 AD), Silver ½ Rupee & ¼ Rupee, 5.29 gms, 2.66 gms, Deogarh Mint, AH (11)99, RY 29, sword on rev, AH 1199, RY 29, KM # 12 & 11, very fine, very scarce.

**Estimate: ₹2500 - ₹3000**



**Lot: 785**

Ratlam State, Ranjit Singh (VS 1921-1950, 1864-93 AD), Copper Paisa, 8.76 gms, Obv. arms of the state, Rev. RVTLAM legend in English and Devnagiri with date 1885, KM # 23, fine+, scarce

**Estimate: ₹2000 - ₹3000**



**Lot: 786**

Shahpura, Feudatory of Mewar State, INO Shah Alam II (AH 1174-1221, 1759-1806 AD), Silver Rupee, 10.93 gms, RY 12, Dar al-Khilafat Shahjahanabad Mint, KM C22, very fine, rare.

**Estimate: ₹2500 - ₹3000**



**Lot: 787**

Sunth State (1870-1920 AD), Copper Paisa, 8.30 gms, ND, arrow Heads with swords on obverse and reverse, very fine, scarce.

**Estimate: ₹1500 - ₹2000**



**Lot: 788**

Tonk State, Muhammad Saadat Ali Khan (AH 1349-1368/1930-1949 AD), Copper Paisa, 4.74 gms, AH 1350/1932 AD, KM # 29a, about very fine, scarce.

**Estimate: ₹500 - ₹600**





**Lot: 789**

Tonk State, Muhammad Saadat Ali Khan (AH 1349-1368/1930-1949 AD), Copper Paisa, 4.78 gms, AH 1350/1932 AD, KM # 29a, about very fine, scarce.

**Estimate: ₹500 - ₹600**



**Lot: 790**

Travancore State, Sree Moolam Tirunal Rama Varma VI (ME 1062-1101 / 1885-1924 AD), Silver Chuckram, 0.76 gms, KMY # 44, extremely fine, scarce.

**Estimate: ₹2000 - ₹3000**



**Lot: 791**

Travancore State, Sree Moolam Tirunal Rama Varma VI (ME 1062-1101 / 1885-1924 AD), Set of 3, Copper Cash, KM #46, extremely fine, very scarce.

**Estimate: ₹1500 - ₹2000**



**Lot: 792**

Travancore, Bala Rama Varma II (1924-1949 AD), silver fanam, ME 1112, KM 61, 1.52g. Obv: Sankha in sprays. Rev: Value and date within dotted circle. Rainbow toning, Brilliant Uncirculated, Rare.

**Estimate: ₹2000 - ₹3000**

## Indo-French



**Lot: 793**

Indo French, INO Shah Alam II (AH 1174-1221, 1759-1806 AD), Silver Rupee, 11.22 gms, Arkat Mint, about very fine, scarce.

**Estimate: ₹1000 - ₹1500**



**Lot: 794**

Indo French, INO Shah Alam II (AH 1174-1221, 1759-1806 AD), Silver Rupee, 11.45 gms, Arkat Mint, RY 22, about very fine, scarce.

**Estimate: ₹1000 - ₹1500**



**Lot: 795**

Indo - French, Arkat Mint, Silver Rupee, in the name of Shah Alam II, AH 1219/44 crescent on rev. (KM 15). Very Fine+.

**Estimate: ₹1500 - ₹2000**



**Lot: 796**

Bhultcheri (Pondicherry) mint, silver fanon (1/5 rupee), AD 175x, with letter P, KM 67, 2.26g. Very fine, Scarce.

**Estimate: ₹2000 - ₹2500**



**Lot: 797**

Indo-French, Pondichery, Copper Doudou, 4.00 gms, KM #52, fine, scarce.

**Estimate: ₹1000 - ₹1200**



**Lot: 798**

Indo-French, Pondichery, Copper Doudou, 3.95 gms, KM #35, very fine, scarce.

**Estimate: ₹700 - ₹1000**



**Lot: 799**

Indo-French, Pondichery, Copper 1/2 Doudou, 1.74 gms, KM #34, very fine, scarce.

**Estimate: ₹2000 - ₹2500**

## Indo Portuguese



**Lot: 800**

Indo Portuguese, Goa, Luiz I (Ludwig) (1861-1889 AD), Silver (.917) Uma Rupia/Rupia, 11.48 gms, 1882 AD, KM # 312, Gomes# L1 14, very fine, scarce.

**Estimate: ₹3000 - ₹4000**



**Lot: 801**

Portugal, Charles I, 1891, Silver 200 Reis, 12.36 gms, very fine, very scarce.

**Estimate: ₹1000 - ₹1500**



**Lot: 802**

Portugal, 1915, Silver Escudo, 24.98 gms, very fine, scarce.

**Estimate: ₹1000 - ₹1500**





**Lot: 803**

Indo Portuguese, Silver Rupia & 1/2 Rupia, 11.70 gms, 5.74 gms, 1935 AD, 1936 AD, KM # 23 & 22, very fine+, very scarce.

**Estimate: ₹5000 - ₹6000**



**Lot: 804**

Indo Portuguese, Silver 1/2 Rupia, 5.80 gms, 1936 AD, Obv: Shield on lined circle at centre of Maltese cross, Rev: Divided Shield, KM # 22, Almost Uncirculated, very scarce.

**Estimate: ₹2000 - ₹3000**



**Lot: 805**

Indo Portuguese, Silver Rupia, 11.98 gms, 1947, extremely fine, scarce.

**Estimate: ₹3000 - ₹4000**



**Lot: 806**

1947, Republica Portuguesa India, Copper 1 Tanga, About Extremely Fine.

**Estimate: ₹500 - ₹1000**

## East India Company



**Lot: 807**

Bengal Presidency, Ahmed Shah Bahadur, Silver Rupee, 11.57g, Azimabad Mint ( trident as a mint mark) , AH 1165/RY 5, (KM 446.5). Very Fine.

**Estimate: ₹1000 - ₹1200**



**Lot: 808**

Bengal Presidency, silver rupee, 11.45gms, Azimabad mint , in the name of Shah Alam II, RY 5. Trident symbol on reverse, KM 592, very fine, Very scarce.

**Estimate: ₹1000 - ₹1200**



**Lot: 809**

Bengal Presidency, INO Shah Alam II (AH 1174-1221, 1759-1806 AD), Silver Rupee, 11.15 gms, Muhammadabad Banaras Mint, AH 1222, RY 17/49, KM # 40.1, very fine, scarce.

**Estimate: ₹1800 - ₹2000**



**Lot: 810**

Bengal Presidency, INO Shah Alam II (AH 1174-1221, 1759-1806 AD), Silver Rupee, 11.15 gms, Muhammadabad Banaras Mint, AH 1229, RY 17/49, KM # 40.1, extra fine, scarce.

**Estimate: ₹2500 - ₹3000**



**Lot: 811**

Bengal Presidency, Muhammadabad Banaras Mint, Silver Rupee, 11.42 gms, AH 1229, RY 17/49, In the name of Shah Alam II, KM # 42, very fine+, very scarce.

**Estimate: ₹4500 - ₹5000**



**Lot: 812**

Bengal Presidency Princep's Coinage, INO Shah Alam II (AH 1174-1221, 1759-1806 AD), Copper 1/4 Anna, 6.80 gms, Falta Mint, AH 1195, RY 22, KM # 124, very fine, very scarce.

**Estimate: ₹1800 - ₹2000**



**Lot: 813**

Bengal Presidency Princep's Coinage, INO Shah Alam II (AH 1174-1221, 1759-1806 AD), Copper 1/4 Anna, 6.82 gms, Falta Mint, AH 1195, RY 22, KM # 124, very fine, very scarce.

**Estimate: ₹2000 - ₹2500**



**Lot: 814**

Bengal Presidency, Shah Alam II (AH 1174-1221, 1759-1806 AD), Silver Rupee, 11.65 gms, Farrukhabad Mint, RY 45, KM # 70, very fine, scarce.

**Estimate: ₹4500 - ₹5000**



**Lot: 815**

Bengal Presidency, Shah Alam II (AH 1174-1221, 1759-1806 AD), Silver Rupee, 11.68 gms, Farrukhabad Mint, RY 45, KM # 70, very fine, scarce.

**Estimate: ₹4500 - ₹5000**



**Lot: 816**

Bengal Presidency, INO Shah Alam II (AH 1174-1221, 1759-1806 AD), Silver Rupee, 11.17 gms, Murshidabad Mint, AH 1202, RY 19, Obv: 'Sikka zad bar haft Kishwar Saya-e-fazle Elah, Hami dine Muhammad Shah Alam Badshah', Rev: 'mairanat manus sana 19 julus zarb murshidabad', Prid 145, KM 86, very fine, very scarce.

**Estimate: ₹1500 - ₹2000**



**Lot: 817**

Bengal Presidency, in the name of Shah Alam II (AH 1174-1221, 1759-1806 AD), Copper 1/2 Anna, 13.58 gms, Prinsep Issue, AH 1195, RY 22, Obv: Persian legend 'Shah Alam Badshah' & Hijri year 1195, Rev: Persian legend "sana 22 julus", KM #126, very fine+, very scarce.

**Estimate: ₹1200 - ₹1500**



**Lot: 818**

Bengal Presidency, in the name of Shah Alam II (AH 1174-1221, 1759-1806 AD), Copper 1/4 Anna, 6.67g gms, Prinsep Issue, AH 1195, RY 22, Obv: Persian legend 'Shah Alam Badshah' & Hijri year 1195, Rev: Persian legend "sana 22 julus", KM #126, very fine+, very scarce.

**Estimate: ₹1200 - ₹1500**





**Lot: 819**

Bengal Presidency, Copper Pie, 2.16 gms, KM #58, uncirculated, very scarce.

**Estimate: ₹700 - ₹1000**



**Lot: 820**

Bombay Presidency, INO Akbar II, Silver ½ Rupee, 5.80 gms, Ahmadabad Mint, KM # 259.2, very fine, very scarce.

**Estimate: ₹1500 - ₹2000**



**Lot: 821**

Bombay Presidency, Copper Pice, 10.27 gms, very fine, scarce.

**Estimate: ₹1000 - ₹1500**



**Lot: 822**

Bombay Presidency, Copper Pice, 6.34 gms, 1794, about very fine, very scarce.

**Estimate: ₹500 - ₹600**



**Lot: 823**

Bombay Presidency, Copper Pice, 10.34 gms, 1815, very fine, scarce.

**Estimate: ₹500 - ₹1000**



**Lot: 824**

Bombay Presidency, Copper Pice, 10.55 gms, 1821, very fine, scarce.

**Estimate: ₹1000 - ₹1500**



**Lot: 825**

Bombay Presidency, Copper 1/2 Pice, 3.75 gms, Nagari Ardha Paisa, 1821 AD, Obv: U.E.I. Co bale mark, Rev: scales, value in hindi, date in Devanagari script, KM # 225), very fine, rare.

**Estimate: ₹2000 - ₹3000**



**Lot: 826**

Madras Presidency, INO Alamgir II (AH 1167-1173, 1755-1761 AD), Silver Rupee, 11.47 gms, Arkat Mint, very fine, scarce.

**Estimate: ₹1000 - ₹1500**



**Lot: 827**

Madras Presidency, INO Alamgir II (AH 1167-1173, 1755-1761 AD), Set of 5, Silver Rupee, 11.63 gms, Silver ½ Rupee, 5.80 gms, Silver ¼ Rupee, 2.87 gms, Silver 1/8 Rupee, 1.44 gms, Silver 1/16 Rupee, 0.71 gms, Arkat Mint, AH 1172, RY 6, extremely fine, rare as a set.

**Estimate: ₹8500 - ₹9000**



**Lot: 829**

Madras Presidency, INO Alamgir II (AH 1167-1173, 1755-1761 AD), Silver 1/16 Rupee set of 5, 0.71grams, Arkat Mint, AH 1172, RY 6, KM # 423, very fine, very scarce.

**Estimate: ₹4000 - ₹5000**



**Lot: 831**

Madras Presidency, Copper Dudu, 6.09 gms, 180x AD, KM #306, very fine, scarce.

**Estimate: ₹1800 - ₹2000**



**Lot: 828**

Madras Presidency, Arkat Mint, Silver Rupee, 11.20g, in the name of Alamgir II, open lotus as mint mark, RY 8, Very Fine+.

**Estimate: ₹1000 - ₹1200**



**Lot: 830**

Madras Presidency, Copper 20 Cash, 9.50 gms, KM #328, very fine, scarce.

**Estimate: ₹2000 - ₹2500**



**Lot: 832**

Madras Presidency, Copper Cash, 9.50 gms, 1731 & 1733, KM #302, very fine, scarce.

**Estimate: ₹1500 - ₹2000**



## British India



### Lot: 833

William III, 1835, Silver Rupee, Bombay Mint, RS Incuse, extremely fine, very scarce.

**Estimate: ₹4000 - ₹5000**



### Lot: 835

William III, Silver Rupee, 1835, Very Fine.

**Estimate: ₹2500 - ₹3000**



### Lot: 837

1835, Copper 1/4 Anna, KM #446, very fine, scarce.

**Estimate: ₹1500 - ₹2000**



### Lot: 839

1853, Copper 1/2 Pice, 3.27 gms, KM #464, very fine, scarce.

**Estimate: ₹1500 - ₹2000**



### Lot: 834

William III, Silver Rupee, 1835, About Extremely Fine

**Estimate: ₹1500 - ₹2000**



### Lot: 836

William III, Silver One Rupee, 1835, 19 Berries, About Extremely Fine, Scarce

**Estimate: ₹2000 - ₹3000**



### Lot: 838

1835, Copper 1/4 Anna, KM #446, very fine, scarce.

**Estimate: ₹2000 - ₹2500**



### Lot: 840

Victoria Queen, Silver Rupee, 1840, continuous legend, Calcutta Mint, English Head with Modified Features, 35 Berries, crescent in relief, with M incuse, Unlisted in Pridmore. About Very Fine, Rare.

**Estimate: ₹2500 - ₹3000**



**Lot: 841**

Victoria Queen, Silver Rupee, 1840, Divided Legends, Very Fine

**Estimate: ₹1500 - ₹2000**



**Lot: 842**

Victoria Queen, divided legend, silver rupee, 1840, Calcutta/Bombay mint, 'W.W.' raised, 28 berries. Extremely Fine., Very scarce.

**Estimate: ₹2000 - ₹3000**



**Lot: 843**

Victoria Queen, Silver Rupee, 1862, Madras Mint, B/II, Without Re-engraving of hair and with enclosed frame effect, (PR # 57/GK # 266), ghost image visible on both sides, strong features, mirror-like surface, superb quality, graded & slabbed by NGC as MS 63, Extremely Rare in this grade.

**Estimate: ₹18000 - ₹20000**



**Lot: 844**

Victoria Queen, Silver 1/2 Rupee, 1862, Madras Mint, very fine, scarce.

**Estimate: ₹9000 - ₹10000**



**Lot: 845**

Victoria Queen, Silver 1/2 Rupee, 1862, Very fine, Scarce.

**Estimate: ₹2000 - ₹3000**



**Lot: 846**

Victoria Queen, Silver 1/2 Rupee, 1875, Bombay Mint, B2 / II / dot, (Prid 286). About Very Fine, Rare.

**Estimate: ₹15000 - ₹20000**



**Lot: 847**

Victoria Queen, continuous legend, silver 1/4 rupee, 1840, Bombay mint, English head with modified features, 20 berries, PR 102, GK 133. Very Fine fine, Very scarce.

**Estimate: ₹2000 - ₹2500**



**Lot: 848**

Victoria Queen, Silver 1/4 Rupee, 1840, Divided Legends, 4 with Sheriff, Very Fine.

**Estimate: ₹1500 - ₹2000**





**Lot: 849**

Victoria Queen, 1840, Silver ¼ Rupee, very fine, very scarce.

**Estimate: ₹2000 - ₹2500**



**Lot: 850**

Victoria Queen, silver ¼ rupee, 1862, Calcutta mint, A/I, PR 376; GK 375. About Extremely Fine, Rare.

**Estimate: ₹2000 - ₹3000**



**Lot: 851**

Victoria Queen, silver 2 annas, 1862, Calcutta mint, PR 485; GK 381. Extremely Fine, Very scarce.

**Estimate: ₹1500 - ₹2000**



**Lot: 852**

Victoria Queen, silver 2 annas, 1874, Bombay mint, A/I/no mm, PR 516. Very Fine, Rare.

**Estimate: ₹2000 - ₹3000**



**Lot: 853**

Victoria Queen, Silver 2 Annas, 1874, Calcutta Mint, very fine, scarce.

**Estimate: ₹2500 - ₹3000**



**Lot: 854**

Victoria Queen, Silver 2 Annas, 1875, Calcutta Mint, very fine, scarce.

**Estimate: ₹2000 - ₹2500**



**Lot: 855**

Victoria Empress, Silver Rupee, 1874, Calcutta Mint, very fine, scarce.

**Estimate: ₹1500 - ₹2000**



**Lot: 856**

Victoria Empress, Silver Rupee, 1878, Calcutta Mint, About Extremely Fine, Scarce.

**Estimate: ₹1500 - ₹2000**



**Lot: 857**

Victoria Empress, Silver ½ Rupee, 1886, Calcutta Mint, very fine, scarce.

**Estimate: ₹5000 - ₹6000**



**Lot: 858**

Victoria Empress, Silver ½ Rupee, 1889, Calcutta Mint, fine, very scarce.

**Estimate: ₹4000 - ₹6000**



**Lot: 859**

Victoria Empress, Silver ½ Rupee, 1893, Bombay Mint, very fine, scarce.

**Estimate: ₹5000 - ₹6000**



**Lot: 860**

Victoria Empress, Silver ½ Rupee, 1899, Calcutta Mint, very fine, scarce.

**Estimate: ₹4000 - ₹5000**



**Lot: 861**

Victoria Empress, Silver ¼ Rupee, 1862, Calcutta Mint, very fine, scarce.

**Estimate: ₹2000 - ₹2500**



**Lot: 862**

Victoria Empress, Silver ¼ Rupee, 1862, Calcutta Mint, very fine, scarce.

**Estimate: ₹3000 - ₹4000**



**Lot: 863**

Victoria Empress, Silver ¼ Rupee, 1886, Bombay Mint, very fine, scarce.

**Estimate: ₹3000 - ₹4000**



**Lot: 864**

Victoria Empress, Silver ¼ Rupee, 1887, Bombay Mint, very fine, scarce.

**Estimate: ₹2500 - ₹3000**



**Lot: 865**

Victoria Empress, Silver ¼ Rupee, 1887, Bombay Mint, very fine, scarce.

**Estimate: ₹3000 - ₹4000**



**Lot: 866**

Victoria Empress, Silver ¼ Rupee, 1889, Bombay Mint, very fine, scarce.

**Estimate: ₹2000 - ₹2500**



**Lot: 867**

Victoria Empress, Silver ¼ Rupee, 1891, Ghost Image, Calcutta Mint, very fine, scarce.

**Estimate: ₹2500 - ₹3000**



**Lot: 868**

Victoria Empress, Silver ¼ Rupee, 1891, Calcutta Mint, very fine, scarce.

**Estimate: ₹2000 - ₹3000**





**Lot: 869**

Victoria Empress, Silver ¼ Rupee, 1893, Calcutta Mint, very fine, scarce.

**Estimate: ₹2500 - ₹3000**



**Lot: 870**

Victoria Empress, Silver ¼ Rupee, 1893, Calcutta Mint, very fine, scarce.

**Estimate: ₹2500 - ₹3000**



**Lot: 871**

Victoria Empress, Silver ¼ Rupee, 1897, Bombay Mint, Inverted B incuse, very fine, scarce.

**Estimate: ₹2500 - ₹3000**



**Lot: 872**

Victoria Empress, Silver 2 Annas, 1877, Bombay Mint, very fine, scarce.

**Estimate: ₹5000 - ₹6000**



**Lot: 873**

Victoria Empress, Silver 2 Annas, 1891, Calcutta Mint, B / II / C incuse (Prid 506). Very Fine,

**Estimate: ₹1600 - ₹1800**



**Lot: 874**

Victoria Empress, Silver 2 Annas, 1901, Calcutta Mint, very fine, scarce.

**Estimate: ₹1500 - ₹2000**



**Lot: 875**

Victoria Empress, copper 1/12 anna, 1893, Calcutta mint, no mm, PR 798; GK 914, Extremely fine, Toned, Very scarce.

**Estimate: ₹1000 - ₹1200**



**Lot: 876**

Edward VII, Silver Rupee, 1904, Bombay Mint, very fine+, scarce.

**Estimate: ₹2000 - ₹3000**



**Lot: 877**

Edward VII, Silver Rupee, 1905, Bombay Mint, very fine+, scarce.

**Estimate: ₹4000 - ₹5000**



**Lot: 878**

Edward VII, Silver Rupee, 1907, Calcutta Mint (Prid 193). Extremely Fine.

**Estimate: ₹2000 - ₹2500**



**Lot: 879**

Edward VII, 1906, Silver ½ Rupee, Calcutta Mint, very fine, very scarce.

**Estimate: ₹2500 - ₹3000**



**Lot: 880**

Edward VII, silver ½ rupee, 1907, Calcutta mint, no mm, PR 311; GK 967, Very Fine+, Rare.

**Estimate: ₹1800 - ₹2000**



**Lot: 881**

Edward VII, Silver ½ Rupee, 1908, Calcutta Mint, no mm, (PR 312). Very Fine+, Very Rare.

**Estimate: ₹1800 - ₹2000**



**Lot: 882**

Edward VII, Silver ¼ Rupee, 1906, Calcutta Mint, (Prid 435), Brilliant Uncirculated.

**Estimate: ₹3000 - ₹4000**



**Lot: 883**

Edward VII, Silver 1/4 Rupee, 1910, Bombay Mint, Dot on Stem, About Fine.

**Estimate: ₹500 - ₹1000**



**Lot: 884**

Edward VII, Silver Two Annas, 1906, About Fine.

**Estimate: ₹500 - ₹1000**



**Lot: 885**

Edward VII, Silver Two Annas, 1910, Bombay Mint, Dot on Stem, About Fine.

**Estimate: ₹500 - ₹1000**



**Lot: 886**

Edward VII, Silver 2 Annas, 1910, Calcutta Mint, (Prid 562). Brilliant Uncirculated.

**Estimate: ₹2000 - ₹2500**



**Lot: 887**

George V, Silver Rupee, 1911, Bombay Mint (Prid 217). About Uncirculated.

**Estimate: ₹3000 - ₹4000**



**Lot: 888**

George V, Silver Rupee, 1912, Bombay Mint, Cud Error (extra metal) at Coin Nine o'clock on Reverse Side. (Prid 218). Extremely Fine.

**Estimate: ₹3500 - ₹4000**





**Lot: 889**

George V, silver rupee, 1915, Calcutta mint, no dot, PR 211; GK 1031, About Extremely Fine, Very scarce.

**Estimate: ₹1500 - ₹2000**



**Lot: 890**

George V, 1918, Silver Rupee, Bombay Mint, extremely fine, scarce.

**Estimate: ₹1500 - ₹2000**



**Lot: 891**

George V, 1919, Silver Rupee, Double Strike, Bombay Mint, very fine, scarce.

**Estimate: ₹4500 - ₹5000**



**Lot: 892**

George V, 1920, Silver Rupee, Bombay Mint, extremely fine, scarce.

**Estimate: ₹1500 - ₹2000**



**Lot: 893**

George V, Silver Rupee, 1921, Bombay Mint (Prid 227). Underling Luster And Rainbow Tonning Uncirculated.

**Estimate: ₹3000 - ₹4000**



**Lot: 894**

George V, Silver Rupee, 1922, Bombay Mint (Prid 228). About Uncirculated.

**Estimate: ₹3000 - ₹4000**



**Lot: 895**

George V, Silver 1/2 Rupee, 1917, Bombay Mint (Prid 341). Brilliant Uncirculated.

**Estimate: ₹2000 - ₹3000**



**Lot: 896**

George V King, Silver 1/2, 1918, Bombay Mint, About Fine.

**Estimate: ₹500 - ₹1000**



**Lot: 897**

George V, silver 1/2 rupee, 1919, Bombay mint, PR 343; GK 1057, Good, Very scarce.

**Estimate: ₹1000 - ₹1200**



**Lot: 898**

George V, silver 1/2 rupee, 1921, Calcutta mint, without dot, PR 324; GK 1058, About uncirculated, Rare.

**Estimate: ₹2000 - ₹3000**





**Lot: 899**

George V, silver ½ rupee, 1922, Calcutta mint, , no mint mark. PR 325, GK 1059. Very fine, Very scarce.

**Estimate: ₹1500 - ₹2000**



**Lot: 900**

George V, Silver ½ Rupee, 1924, Bombay Mint, (Prid 346). Brilliant Uncirculated.

**Estimate: ₹2500 - ₹3000**



**Lot: 901**

George V, Silver ½ Rupee, 1925, Bombay Mint, (Prid 347). Brilliant Uncirculated.

**Estimate: ₹2500 - ₹3000**



**Lot: 902**

George V, Silver ½ Rupee, 1926, Calcutta Mint, (Prid 329). Brilliant Uncirculated.

**Estimate: ₹4000 - ₹5000**



**Lot: 903**

George V, Silver ½ Rupee, 1930, Calcutta Mint (Prid 332). Brilliant Uncirculated.

**Estimate: ₹4000 - ₹5000**



**Lot: 904**

George V, Silver ½ Rupee, 1933, Calcutta Mint (Prid 333). Brilliant Uncirculated.

**Estimate: ₹1500 - ₹2000**



**Lot: 905**

George V, Silver ½ Rupee, 1934, Calcutta Mint (Prid 334). Brilliant Uncirculated.

**Estimate: ₹1500 - ₹2000**



**Lot: 906**

George V, silver ½ rupee, 1936, Calcutta mint, PR 335. About Extremely Fine.

**Estimate: ₹1500 - ₹2000**



**Lot: 907**

George V King, Silver 1/4 Rupee, 1916, Calcutta Mint, About Extremely Fine.

**Estimate: ₹500 - ₹1000**



**Lot: 908**

George V King, Silver 1/4 Rupee, 1916, Calcutta Mint, About Uncirculated.

**Estimate: ₹500 - ₹1000**





**Lot: 909**

George V King, Silver 1/4 Rupee, 1918, Calcutta Mint, About Fine.

**Estimate: ₹500 - ₹1000**



**Lot: 910**

George V King, Silver 1/4 Rupee, 1919, Calcutta Mint, About Fine.

**Estimate: ₹500 - ₹1000**



**Lot: 911**

George V, silver 1/4 rupee, 1919, Calcutta mint, no dot, PR 448, GK 1092. Very Fine, Very Scarce.

**Estimate: ₹1500 - ₹2000**



**Lot: 912**

George V, Silver 1/4 Rupee, 1925, Bombay Mint. (Prid 458). Uncirculated.

**Estimate: ₹1500 - ₹2000**



**Lot: 913**

George V King, Silver 1/4 Rupee, 1928, Bombay Mint, About Uncirculated.

**Estimate: ₹500 - ₹1000**



**Lot: 914**

George V King, Silver 1/4 Rupee, 1936, Bombay Mint, About Uncirculated.

**Estimate: ₹500 - ₹1000**



**Lot: 915**

George V King, Silver 1/4 Rupee, 1936, Bombay Mint, About Extremely Fine.

**Estimate: ₹500 - ₹1000**



**Lot: 916**

George V King, Silver Two Annas, 1912, Calcutta Mint, About Fine.

**Estimate: ₹500 - ₹1000**



**Lot: 917**

George V King, Silver Two Annas, 1913, About Extremely Fine.

**Estimate: ₹500 - ₹1000**



**Lot: 918**

George V King, Silver Two Annas, 1913, Bombay Mint, About Uncirculated.

**Estimate: ₹500 - ₹1000**





**Lot: 919**

George V King, Silver Two Annas, 1916, Bombay Mint, About Uncirculated.

**Estimate: ₹500 - ₹1000**



**Lot: 920**

George V King, Silver Two Annas, 1917, About Uncirculated.

**Estimate: ₹500 - ₹1000**



**Lot: 921**

George V, Copper 1/4 Anna, 1928, Calcutta Mint (Prid 669). Rainbow toned, Extremely Fine.

**Estimate: ₹1000 - ₹1500**



**Lot: 922**

George V, Copper 1/4 Anna, 1933, Calcutta Mint, (Prid 673). Rainbow toned with luster, Extremely Fine.

**Estimate: ₹1000 - ₹1500**



**Lot: 923**

George V King, Bronze One Quarter Anna, 1919, Calcutta Mint, Uncirculated.

**Estimate: ₹500 - ₹1000**



**Lot: 924**

George V, Cupro-Nickel 1 Anna, 1930, Calcutta Mint. Uncirculated, Rare.

**Estimate: ₹2000 - ₹2500**



**Lot: 925**

George V, Cupro-Nickel 1 Anna, 1934, Calcutta Mint (Prid 938). Brilliant Uncirculated.

**Estimate: ₹2000 - ₹3000**



**Lot: 926**

George V, Cupro-Nickel 1 Anna, 1935, Bombay Mint, very fine, very scarce.

**Estimate: ₹2000 - ₹2500**



**Lot: 927**

George V, Cupro-Nickel 1 Anna, 1936, Bombay Mint (Prid 958). Brilliant Uncirculated.

**Estimate: ₹2000 - ₹3000**



**Lot: 928**

George V, Cupro-Nickel 1 Anna, 1936, Bombay Mint, extremely fine, very scarce.

**Estimate: ₹2000 - ₹2500**





**Lot: 929**

George V, Cupro-Nickel 2 Annas, 1918, Bombay Mint (Prid 894). Brilliant Uncirculated. **Estimate: ₹3000 - ₹4000**



**Lot: 930**

George V, cupro-nickel 2 annas, 1935, Bombay mint, dot, PR 902; GK 1139, Extremely Fine, Very scarce.

**Estimate: ₹1000 - ₹1500**



**Lot: 931**

George VI, Half Silver Rupee, 1942, Bombay Mint, Extremely Fine

**Estimate: ₹500 - ₹600**



**Lot: 932**

George VI, Half Silver Rupee, 1944, Lahore Mint, About Extremely Fine, Scarce.

**Estimate: ₹1000 - ₹1200**



**Lot: 933**

George VI King, Silver (52%) 1/4 Rupee, 1942, Calcutta Mint, About Uncirculated.

**Estimate: ₹500 - ₹1000**



**Lot: 934**

George VI King, Silver (52%) 1/4 Rupee, 1942, Calcutta Mint, About Uncirculated.

**Estimate: ₹500 - ₹1000**



**Lot: 935**

George VI King, Silver (52%) 1/4 Rupee, 1945, Bombay Mint, About Uncirculated.

**Estimate: ₹500 - ₹1000**



**Lot: 936**

George VI, half silver 1/4 rupee, 1945, Bombay mint, dot, large 5, PR 470; GK 1343. About Extremely Fine, Rare.

**Estimate: ₹1500 - ₹2000**



**Lot: 937**

George VI, 1915, Silver 2 Annas, Calcutta Mint, very fine, scarce.

**Estimate: ₹1000 - ₹1500**



**Lot: 938**

George VI, Cupro-Nickel 1 Anna, 1946, Bombay Mint, (Prid 980). About Extremely Fine, Scarce.

**Estimate: ₹500 - ₹1000**



**Lot: 939**

George VI, Copper-Nickel, 2 Annas, 1939, Bombay Mint, Dots by year, Head Type I. obv. desing type I.

**Estimate: ₹500 - ₹1000**



**Lot: 940**

George VI, Copper-Nickel, 2 Annas, 1941, Calcutta Mint, No dots by year, Head Type II. obv. Desing type I.

**Estimate: ₹500 - ₹1000**



**Lot: 941**

George VI, Nickle-Brass, 1/2 Anna, 1944, Calcutta Mint, Scarce.

**Estimate: ₹500 - ₹600**



**Lot: 942**

George VI, Nickle-Brass, 1/2 Anna, 1944, Calcutta Mint, Scarce.

**Estimate: ₹500 - ₹600**

## Republic India



**Lot: 943**

5 Rupees, 6.85 gms, Indent error with partial brokage.

**Estimate: ₹6000 - ₹7000**



**Lot: 944**

1964, 50 Paise, Lamination Error, 5.00 gms, very fine, scarce

**Estimate: ₹5000 - ₹6000**



**Lot: 945**

1972, Silver 10 Rupees, 25th Anniversary Indian Independence, Uncirculated.

**Estimate: ₹1500 - ₹2000**



**Lot: 946**

The coin was issued to celebrate the 25th anniversary of Indias independence and features a beautiful design on both sides. On the obverse side of the coin, there is an image of the Asoka lion pedestal, with the denomination of the coin, 10 RUPEE

**Estimate: ₹1500 - ₹2000**





#### Lot: 947

The coin was issued to celebrate the 25th anniversary of India's independence and features a beautiful design on both sides. On the obverse side of the coin, there is an image of the Asoka lion pedestal, with the denomination of the coin, 10 RUPEE

**Estimate: ₹1500 - ₹2000**



#### Lot: 948

Aluminium 10 Paise, Planned Families Food For All, 1974, Broad struck Error, 2.32gms, About Uncirculated.

**Estimate: ₹2500 - ₹3000**



#### Lot: 950

1982, National Integration, UNC set of 2 coins, 100 rupees and 10 rupees, Bombay mint, RB 100, in original mint packing

**Estimate: ₹3000 - ₹4000**



#### Lot: 949

1982, IX Asian Games, UNC set of 2 coins, 100 rupees and 10 rupees, Bombay mint, RB 94, in original mint packing.

**Estimate: ₹3000 - ₹4000**

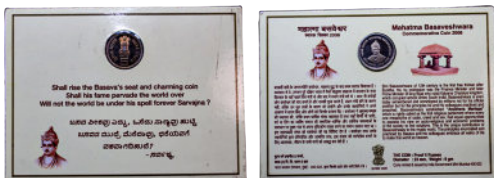

#### Lot: 951

2006, Mahatma Basaveshwara, Special Proof Collector's Pack of single coin, 5 Rupees, Mumbai Mint, RB 295

**Estimate: ₹1000 - ₹1500**

#### Lot: 952

5 Rupee, 5.89 gms, 2011, First Strike, commemorating the 100th Anniversary of the Indian Council of Medical Research, very fine, scarce.

**Estimate: ₹5000 - ₹6000**



#### Lot: 953

Error, 10 Rupees, 6.00 gms, 2016, OMS, very fine, rare.

**Estimate: ₹4000 - ₹5000**

### Medals



#### Lot: 954

Benson & Hedges, Copper Medal, 97.48 gms, 1979, very fine, scarce.

**Estimate: ₹2500 - ₹3000**



**Lot: 955**

British India ,King George V & Queen Marry, Silver Medal, 15.10 gms, extremely fine, very scarce.

**Estimate: ₹1300 - ₹1500**



**Lot: 956**

British India,King George V & Queen Marry, Medal, 28.38 gms, extremely fine with Ribbon, very scarce.

**Estimate: ₹3500 - ₹4000**



**Lot: 957**

Coronation Medal, Copper, George V, 1911, conjoined busts of George V and Queen Mary on obv, rev: 12th December 1911 within wreath. Very Fine, Rare.

**Estimate: ₹500 - ₹1000**



**Lot: 958**

Egyptian Revival Brooch Pendant, 16.47 gms, very fine, scarce.

**Estimate: ₹5000 - ₹6000**



**Lot: 959**

Kingdom of Lesotho, Silver Medal, 111.14grams, Awarded for Lesotho Highlands water project, 1991 Katse Dam 1997. About Uncirculated, Rare.

**Estimate: ₹3000 - ₹4000**



**Lot: 960**

Silver Medal, Halvad, Sarafali R. Officewala, Silver, 36.47 gms, very fine, scarce.

**Estimate: ₹12000 - ₹15000**

## Foreign Coins



**Lot: 961**

1943 Great Britain sixpence (6d) coin from 1943 featuring King George VI, inscription "FID DEF IND IMP" (meaning "By the Grace of God, Defender of the Faith Emperor of India")

**Estimate: ₹1000 - ₹1200**



**Lot: 962**

British Colonial, Straits Settlement, George V, 1920 AD, Silver 50 Cents, KM #35, About Uncirculated, scarce.

**Estimate: ₹2000 - ₹3000**





**Lot: 963**

British East Africa, Edward VII, 1909, 1 Cent, 2.85 gms, fine+, scarce.

**Estimate: ₹500 - ₹600**



**Lot: 964**

British East Africa, Victoria, 1898, Copper Pice, 6.47 gms, KM #1, very fine, scarce.

**Estimate: ₹500 - ₹700**



**Lot: 965**

British East Indies, Malay Peninsula, AH 1247, Copper Keping, 2.21 gms, AH 1247, fine, scarce.

**Estimate: ₹500 - ₹600**



**Lot: 966**

British East Indies, Sumatra, 1804, Copper Keping, 2.14 gms, AH 1219, very fine, very scarce.

**Estimate: ₹500 - ₹600**



**Lot: 967**

British North Borneo, 1890, One Cent, 9.13 gms, Heaton Mint, very fine, very scarce.

**Estimate: ₹1000 - ₹1500**



**Lot: 968**

Burma (Myanmar), Copper ¼ Paisa, 5.99 gms, CS 1227, KM #18, fine, rare.

**Estimate: ₹1500 - ₹2000**



**Lot: 969**

Canada, Elizabeth, Silver 50 Cents, 11.66 gms, KM #69, very fine scarce.

**Estimate: ₹2000 - ₹2500**



**Lot: 970**

China, Coin year of Horse, 2002, Proof Silver 10 Yuan, 31.17 gms, proof, rare.

**Estimate: ₹6000 - ₹7000**



**Lot: 971**

France, 1874, Silver 5 Francs, 24.87 gms, Paris Mint, very fine, very scarce.

**Estimate: ₹4000 - ₹5000**



**Lot: 972**

German East Africa, Kaiser Wilhelm II, Silver Rupee, 11.08 gms, 1891, fine, scarce.

**Estimate: ₹4000 - ₹5000**



**Lot: 973**

Guyana, Colony of Demerara-Essequibo, George III, 1813, Copper Stiver, 18.91 gms, very fine, rare.

**Estimate: ₹3000 - ₹4000**



**Lot: 974**

Japan, Hirohito, 1957-1958, 100 Yen, 4.78 gms, very fine, scarce.

**Estimate: ₹1000 - ₹1500**



**Lot: 975**

Mexico, Spanish Colony, 1780, Silver 8 Reales, KM #106, Chopmarked, very fine, scarce.

**Estimate: ₹7500 - ₹8500**



**Lot: 976**

Mozambique, 1986, Aluminium 50 Meticaïs, 4.38 gms, KM #112, very fine, scarce.

**Estimate: ₹500 - ₹800**



**Lot: 977**

Muscat & Oman, Faisal, AH 1315, Copper 1/4 Anna, 5.44 gms, very fine, scarce.

**Estimate: ₹500 - ₹600**



**Lot: 978**

Muscat & Oman, Faisal, AH 1315, Copper 1/4 Anna, 5.51 gms, very fine, scarce.

**Estimate: ₹500 - ₹600**



**Lot: 979**

Nepal, Tribhuvana Bir Bikram (VS 1968-2007, 1911-1950 AD), Copper Paisa, 5.36 gms, KM # 695, very fine+, scarce.

**Estimate: ₹500 - ₹600**



**Lot: 980**

Nepal, Tribhuvana Bir Bikram (VS 1968-2007, 1911-1950 AD), Silver Rupee, 11.12 gms, SE 1989, KM # 695, very fine, scarce.

**Estimate: ₹1000 - ₹1500**





**Lot: 981**

Netherlands, Juliana, 1958 & 1961, Set of 2, Silver Gulden & ½ Gulden, 15.00 gms, 6.46 gms, KM# 184 & 185, very fine, scarce.

**Estimate: ₹2800 - ₹3500**



**Lot: 983**

Netherlands, Queen Juliana, Silver 1 Gulden, South Africa, United States of America, Silver Dime 1964. Very Fine+ to Extremely Fine.

**Estimate: ₹1000 - ₹1200**



**Lot: 985**

Saudi Arabia, Abd al Aziz, Silver Riyal, 11.60 gms, AH 1354, very fine, scarce.

**Estimate: ₹1000 - ₹1500**



**Lot: 987**

Silver Shilling, Australia, George V, 1952; About Very Fine.

**Estimate: ₹1000 - ₹1200**



**Lot: 982**

Netherlands, Juliana(1959-1966), Silver 2 ½ Gulden, 15.03 gms, 1962, KM#185, very fine+, scarce.

**Estimate: ₹1000 - ₹1500**



**Lot: 984**

Saudi Arabia, Abd al Aziz, Silver ½ Riyal, 5.69 gms, AH 1354, very fine, scarce.

**Estimate: ₹1000 - ₹1500**



**Lot: 986**

Shayabanids, Kuchkunji (AH 916-937, 1510-1531 AD), Silver Shahruckhi, 5.15 gms, Shermard Herat, very fine, very scarce.

**Estimate: ₹1000 - ₹1200**



**Lot: 988**

South Africa, Elizabeth, 1956, Silver 5 Shillings, 28.19 gms, KM#52, very fine, scarce.

**Estimate: ₹2800 - ₹3500**

**Lot: 989**

South Africa, Elizabeth, 1958, Silver 5 Shillings, 28.06 gms, very fine, scarce.

**Estimate: ₹1000 - ₹1500**

**Lot: 990**

South Africa, George VI, 1942, Copper 1 Penny, 9.45 gms, very fine, scarce.

**Estimate: ₹500 - ₹600**

**Lot: 991**

Straits Settlements, George V, 1921, Silver 50 Cents, 8.47 gms, very fine, scarce.

**Estimate: ₹2000 - ₹3000**

**Lot: 992**

Switzerland, 1933, Silver 5 Francs, 15.00 gms, very fine, scarce.

**Estimate: ₹1800 - ₹2000**

**Lot: 994**

Switzerland, 1961, Silver 2 Francs, 10.00 gms, very fine, scarce.

**Estimate: ₹1500 - ₹2000**

**Lot: 993**

Switzerland, 1944, Silver 1/2 Francs, 2.49 gms, Silver 1 Francs, 5.00 gms, Silver 2 Francs, 10.00 gms, very fine, scarce.

**Estimate: ₹2500 - ₹3500**





**Lot: 995**

Switzerland, Silver 1 Francs, 5.3 gms, 1962, very fine, scarce.

**Estimate: ₹1000 - ₹1500**



**Lot: 996**

Switzerland, Silver 2 Francs, 10.01 gms, 1963, very fine, scarce.

**Estimate: ₹1000 - ₹1500**



**Lot: 997**

Tibet, Ganden Phodrang (1642-1959 AD), Silver 1 Tangka "Ga-den Tangka", 5.22 gms, Y # 13, very fine, very scarce.

**Estimate: ₹1500 - ₹2000**



**Lot: 998**

Tibet, Ganden Phodrang (1642-1959 AD), Silver Tangka "Ga-den Tangka", 4.33 gms, very fine, scarce.

**Estimate: ₹1500 - ₹2000**



**Lot: 999**

United Kingdom, George V, 1936, Silver Six Pence, 2.80 gms, very fine+, scarce.

**Estimate: ₹1000 - ₹1500**



**Lot: 1000**

United Kingdom, George V, Silver 2 Shilling, 11.24 gms, 1942, very fine, scarce.

**Estimate: ₹2000 - ₹2500**



**Lot: 1001**

United Kingdom, George VI, 1941, Silver 2 Shillings, 11.14 gms, very fine, scarce.

**Estimate: ₹1000 - ₹1500**



**Lot: 1002**

United Kingdom, George VI, 1942, Silver 1/2 Crown, 14.00 gms, very fine, scarce.

**Estimate: ₹1600 - ₹2000**



**Lot: 1003**

United Kingdom, George VI, 1943, Silver Six Pence, 2.83 gms, very fine+, scarce.

**Estimate: ₹1000 - ₹1500**



**Lot: 1004**

Nepal, Shiva Simha, Malla Dynasty (1578-1619 AD), Gold Mashaka, 0.90 gms, Obverse: 'Shri' in Maithili/Newari script, Reverse: 'Shivasya' in two lines in Maithili/Newari script, Rhodes # 168/169, very fine, very scarce.

**Estimate: ₹10000 - ₹12000**

**END OF SALE**



## TERMS & CONDITIONS

1. This is a public auction sale conducted by Jain Auction House, a licensed Auctioneer, issued by the Archaeology Survey of India, (hereinafter referred to as "Auctioneer"). Bidding in this Auction constitutes acceptance by you (the "Bidder") of all the Terms and conditions stated herein and shall be bound by them. Bidders may include consignors whomay bid and purchase lots in the Auction consigned by the consignor or by other consignors. The Buyer is the Bidder who makes the highest bid accepted by the Auctioneer. Only Indian residents/NRIs having valid address in India can bid in our Auctions.
2. Lots may carry a Reserve. A Reserve is a confidential price or bid below which the Auctioneer will not sell an item or will re-purchase on behalf of the Consignor.
3. All lots are guaranteed genuine. Any claim of lack of authenticity must be made in writing by the original purchaser immediately after discovery that an item is not authentic, and upon making such a claim Jain Auction House shall, in its sole and absolute discretion, reserve the right to consult and rely upon any expert(s) or authority considered by him reliable in establishing the authenticity of that lot. If the lot is then proved not authentic then the original purchaser must immediately return the lot to Jain Auction House in the same condition as at the time of the auction with the original Invoice and payment proof. Lots that have been encapsulated ("slabbed")/Graded by a grading and/or authentication service may not be returned for any reason, including authenticity, if they have been removed from the encapsulation ("slab")/Grading.
4. Lots are sold as shown with all faults, imperfections and errors of description. Attribution, date, condition, and other descriptions are the opinion of the cataloguer, and no warranty is expressed or implied. Neither the auctioneer nor the seller shall give warranty to any buyer in respect of any lot, or be liable for any fault or error of description. All statements as to the items sold, whether made in catalogues, during the course of the auction, or otherwise are statements of opinion only, and are not and shall not be taken to be statements or representations of fact. The auctioneer reserves the right in forming his opinion, to consult and rely upon any expert or authority considered by him reliable. Notwithstanding the forgoing, if any lot should have been wrongly described in any material aspect, the buyer may reject the same, provided that he shall have given notice of intention to do so and shall have returned the same to the auctioneer within seven (7) days from the day of the Auction, Under no circumstances will the auctioneer be liable for any costs, expenses or damages incurred by the buyer in respect of any lot, including, but not limited to, loss of any kind of profit whatsoever. Estimates are intended as a guide only and not as a statement of opinion of value. Bidders are advised to scrutinize the lots they bid for.
5. The Auctioneer shall have the right to open or accept the bidding on any lot by placing a bid on behalf of the Consignor, a Bidder by mail, telephone, internet, or any other participant in the Auction. Bids must be for an entire lot and each lot constitutes a separate sale. Lots will be sold in their numbered sequence unless Auctioneer directs otherwise. Auctioneer shall have the right in his or her sole and absolute discretion to accept or decline any bid, challenge any bid or bidding increment, to reduce any mail bid received, adjudicate all bidding disputes and to determine the prevailing bid. The Auctioneer shall have the right, but not the obligation, to rescind the acceptance of any bid and place the lot for Auction again. Auctioneer's decision on all bidding disputes shall be binding and final.
6. No "unlimited" or "buy" bids will be accepted. When identical bids are received for a lot, preference is given to the first bid received as determined by the Auctioneer. A mail bid will take precedence over an identical floor bid. Bids will not be accepted from persons under eighteen (18) years of age. The estimate figure below each lot are the auctioneer's estimate of an expected price only, bids which are less than the lower estimate will not be consider by the auctioneer.
7. Yourbidswill be treatedas your maximum bid. Jain Auction House is notresponsible for any errors in bidding. All Bidders should make certain to bid on the correct lot and that the bid is the bid intended. Once the lot is announced sold, the Buyer is unconditionally bound to pay for the lot, even if the Buyer made a mistake.
8. Jain Auction House reserve the right to postpone or cancel the auction without notice in its sole discretion. Any lot or lots may be withdrawn by the Auctioneer without notice prior to its being sold. No participantin the Auction shall have a righttoclaim any costs or damages,including consequential damages from the Auctioneer or the Consigner if a lot or lots is withdrawn from the auction, or due to delay or cancellation of the auction.

9. The Purchase price for each lot shall be the sum of hammer price plus 12.50% Buyers Premium plus applicable GST on Hammer plus 18% GST on Buyers Premium. 18% GST will be applicable on shipping & insurance charges and on late payment charges. There would be additional shipping charge on lots depending on weight, size and quantity. The total Invoice amount shall be paid in full within 7 days of the date of auction, prior to delivery of the lot. Any bidder who does not pay within the standard deadline of 7 working days, may be considered a negligent payer and may be subject to increased scrutiny and additional requirements in order to participate in future auctions.

10. Invoices are due and payable immediately upon receipt. Interest and late fees of 2.5% per month plus GST shall be payable on Invoices not settled within 7 working days of the auction date. The buyer shall ensure that all payment formalities are completed within 7 working days of the date of the auction. In case payment is not received within such period, this shall be treated as a breach of contract and Jain Auction House may take any steps, including the institution of legal proceedings, which are appropriate to enforce payment by the buyer.

11. Payment shall be made in Indian Rupee by cheque/D.D. drawn on Indian banks or by Net Banking. We require payment in full and reflecting in our bank account from any Buyer prior to delivery of lots. Title does not pass until lots are paid in full. All associated costs for the delivery of lots such as handling, shipping, and insurance will be added to the purchase price. Credit cards will be accepted. Payment by credit card will be charged a 2% additional service fee.

12. In the event if a Buyer fails to make full payment within 15 days of the auction date, Jain Auction House reserves the right to deem the sale incomplete and to re-sell the material by auction or privately, without notice to the Buyer, and the Buyer agrees to pay for the reasonable cost of such a sale and also to pay any difference between the resale price and the Buyer's purchase price. Jain Auction House has a right to offset any sums due from a Buyer against any future consignment or purchase or monies or goods in possession of Jain Auction House.

13. Any person submitting bids on behalf of a company, corporation or any other person/persons agree to be personally liable for full payment of the invoice.

14. Auctioneer shall make maximum efforts to properly enter and execute bid received by Email, SMS or by other means. However, auctioneer shall not be liable for any errors for incorrectly entered or incorrectly executed bids. Bidders are responsible for their bids including any errors they may make in placing bids. Auctioneer reserve the right to refuse and reject unsigned bid sheet.

15. The auctioneer will not hold himself responsible for the safe custody of any lots left for more than seven (7) working days after the date of sale, and reserves the right to charge storage.

16. Bidders who have not paid their previous Invoices in full and also the bidders not known to us must provide us with deposit of at least twenty percent (25%) of their total bids for that Auction or such other amount as Jain Auction House may, in its sole and absolute discretion, require before any bids from such Bidder will be accepted. Deposits submitted will be applied to purchases. Any remaining deposits will be promptly refunded, upon clearance of funds.

17. We reserve the right to refuse to allow a person or persons to attend the live floor bidding session of the Auction, and also reserve the right to reject disruptive or non-compliant bidders from the floor session, at the discretion of the auctioneer. Jain Auction House auctions are not approval sales. Bidding in this auction sale constitutes unconditional acceptance by the Bidder of the foregoing terms of sale.

18. PAN & Photo identification (ID) proof issued by government of India is compulsory for all the bidders to be submitted to us for participation in Auction.

19. Any dispute arising out of or related to these Terms of Sale, the Auction or any lot, with the sole exception of actions by Jain Auction House to collect amounts owed to it and other damages, shall be subject to Kolkata Jurisdiction, regardless of the location of the Auction.

**Statutory Note: Buyers are requested to note that items over 100 years old cannot be taken out of India without the permission of the Director General, Archaeological Survey of India, Janpath, New Delhi – 110011**



## A LEGACY OF THREE GENERATIONS

We are one of the leading numismatic dealerships in India. Since 1968 we are in the field of Numismatics And have experience of more than 5 decades. A family fully into coins, helping collectors nationally in building there collection.

A dream of Babu Lal Jain, carried forward by Sandip Jain and now Rishi Raj Jain. We expertise in all subjects related to the Indian Coinage.



Late Babu Lal Jain



Sandip Jain



Rishi Raj Singhvi (Jain)



**JAIN AUCTION HOUSE**

AUCTIONEER OF COINS, BANK NOTES, STAMPS, MEDALS & ANTIQUITIES

A TRUST OF THREE GENERATIONS

***Antiques & Arts License No.: M-7/5(LIC)2023-628***

***GSTIN:19AQCPS6325A2ZY***

14/1 Nimtala Ghat Street, Kolkata-700006.

☎ 9331035029

✉ [auction@jinauctionhouse.com](mailto:auction@jinauctionhouse.com)

🌐 [www.jinauctionhouse.com](http://www.jinauctionhouse.com)