



**JAIN AUCTION HOUSE**

***e-AUCTION #8***

**“जय जिनेन्द्र”**



**Session A - 28th February 2026, Saturday  
Ancient India to Princely States (Lot No 1 - 1143)**

**Session B - 1st March 2026, Sunday  
Indo-French to Antique (Lot No 1144 - 1983)  
Will start at 12:30PM Onwards (Both Days)**



**JAIN AUCTION HOUSE**

AUCTIONEER OF COINS, BANK NOTES, STAMPS, MEDALS & ANTIQUITIES

A TRUST OF THREE GENERATIONS

# e-AUCTION #8

Real-time Live Bidding starts at [iCollector.com](https://www.icollector.com)

**Session A - 23rd May 2026, Saturday**

Ancient India to Princely States (Lot No 1 - 1275)

12:00 PM onwards

**Session B - 24th May 2026, Sunday**

Princely States to Antique (Lot No 1276 - 2572)

12:00 PM onwards

**SANDIP KUMAR SINGHVI**

*ANTIQUÉ & ARTS LICENSE NO. - M- 7/5(LIC)2023-628*

Issued by Archaeological Survey of India (Kolkata Circle)

14/1 Nimtala Ghat Street, Kolkata-700006.

☎ 9331035029

✉ [auction@jainauctionhouse.com](mailto:auction@jainauctionhouse.com)

🌐 [www.jainauctionhouse.com](http://www.jainauctionhouse.com)



## JAIN AUCTION HOUSE

Antiques & Arts License No.: M-7/5(LIC)2023-628  
GSTIN:19AQCP56325A2ZY

14/1 Nimtala Ghat Street, Kolkata-700006.

☎ 9331035029

✉ auction@jainauctionhouse.com

🌐 www.jainauctionhouse.com

### Our Banker

<b>Bank Name:</b>	 <b>HDFC BANK</b>
<b>Account No.:</b>	50200081299760
<b>Account Name:</b>	Jain Auction House
<b>Branch Name:</b>	Kolkata Shyambazar
<b>RTGS / NEFT Code:</b>	HDFC0000174
<b>Bank Name:</b>	 <b>kotak</b> Kotak Mahindra Bank
<b>Account No.:</b>	9830009533
<b>Account Name:</b>	Jain Auction House
<b>Branch Name:</b>	Burrabazar Kolkata
<b>RTGS / NEFT Code:</b>	KKBK0006562

### Buyer's Premium:

15% Buyers Premium (on Hammer Price)

5.00% GST (on Numismatic Items)

18% GST (on Buyer's Premium)

22.7% Total on Hammer Price

Plus 18.00% GST on Shipping & Insurance Charges

**HSN Code:** 9705 (as per latest Government rules and regulations, any changes in GST slabs will be applicable to the buyers.)

**Please Note:** Items over 100 years old cannot be taken out of India without permission of the Director General, Archaeological Survey of India, Janpath, New Delhi – 110 011.

## Order of Sale

Category	Lots
Session A	
Ancient India	1-363
Ancient World	363-388
Medieval India	389-553
Sultanate	554-680
Mughal	681-984
Independent Kingdom	985-1129
Princely States	1130-1275
Session B	
Princely States	1276-1671
Indo Portuguese	1672-1694
Indo-Danish	1695-1711
East India Company	1712-1787
British India	1788-2319
Republic India	2320-2336
Medals	2337-2361
Foreign Coins	2362-2497
Tokens & Seals	2498-2532
Paper Money	2533-2568
Antique	2569-2572

### Bidding Time:

**Online Bidding Ends:** Saturday, 23-May-2026, 08:00 AM on our website.

**Live Bidding from:** 12:00 PM (both days) can be done through iCollector.com. In order to bid live, you must register on iCollector.com and get approved to bid in this Auction.

**Please Note:** Late registration may result in delayed approval.

The images and descriptions of lots printed in the auction catalogue and the website remain the exclusive copyright of Jain Auction House. The consent of the Proprietor is required to use this data in any manner except academic and non-commercial publication. Breach of this copyright notice will be legally challenged with serious consequences.

### Public Viewing (by Appointment Only 11AM to 7PM):

14/1 Nimtala Ghat Street, Kolkata-700006. ☎ 9331035029

Catalogue Prepared by Sandip Kumar Singhvi & the team of Jain Auction House.

Click on the images to bid on the lot directly.

## Ancient India



### Lot: 1

Ancient, Etched Beads, Quartz & Carnelian Bead(2nd - 3rd Century BC), 10 Beads, fine to very fine, very scarce.

**Estimate: ₹ 15000 - ₹ 20000**



### Lot: 3

Ancient, Primitive Money, Beads, 7 units, fine.

**Estimate: ₹ 2000 - ₹ 2500**



### Lot: 5

Ancient, Pre Mauryan Period, Vedic Money/Nishika, Copper, 12.76 gms, fine, very scarce.

**Estimate: ₹ 1000 - ₹ 1500**



### Lot: 7

Rig Vedic Money (2nd-3rd Century BC), Copper, 8.81 gms, Nandi, very fine, scarce.

**Estimate: ₹ 2500 - ₹ 3000**



### Lot: 2

Ancient, Primitive Money, Beads, 1.58 gms, 1.25 gms, 0.90 gms, fine, very scarce.

**Estimate: ₹ 2500 - ₹ 3000**



### Lot: 4

Ancient, Primitive Money, Beads, 5 units, 6.29 gms, 9.13 gms, 6.17 gms, 12.08 gms, 1.67gms, fine.

**Estimate: ₹ 3500 - ₹ 4000**



### Lot: 6

Primitive/ Rig Vedic Money, set of 7, fine, scarce.

**Estimate: ₹ 2000 - ₹ 2500**



### Lot: 8

Primitive/ Rig Vedic Money, 1.21 gms, Found Majorly in Shipra River, very fine, very scarce.

**Estimate: ₹ 2500 - ₹ 3000**



**Lot: 9**

Primitive/ Rig Vedic Money, Lion, 0.97 gms, Found Majorly in Shipra River, very fine, very scarce.

**Estimate: ₹ 2000 - ₹ 2500**



**Lot: 10**

Primitive/ Rig Vedic Money, Taurine, 0.23 gms, Found Majorly in Shipra River, very fine, very scarce.

**Estimate: ₹ 2000 - ₹ 2500**



**Lot: 11**

Primitive/ Rig Vedic Money, Locket, 12.08 gms, about very fine, very scarce.

**Estimate: ₹ 3000 - ₹ 4000**



**Lot: 12**

Primitive/ Rig Vedic Money, 5.06 gms, very fine, very scarce.

**Estimate: ₹ 2500 - ₹ 3000**



**Lot: 13**

Ancient, Central India, Ear Ornament, 27.69 gms, very fine+, scarce.

**Estimate: ₹ 3000 - ₹ 4000**



**Lot: 14**

Primitive/ Rig Vedic Money, Found Majorly in Shipra River, very fine, very scarce.

**Estimate: ₹ 1500 - ₹ 2000**



**Lot: 15**

Ancient, Etched Beads, Quartz & Carnelian Bead (2nd - 3rd Century BC), 10 Beads, fine to very fine, very scarce.

**Estimate: ₹ 1500 - ₹ 2000**



**Lot: 16**

Primitive/ Rig Vedic Money, Found Majorly in Shipra River, very fine, very scarce.

**Estimate: ₹ 1500 - ₹ 2000**



**Lot: 17**

Primitive/ Rig Vedic Money, 18.35 gms, very fine, very scarce.

**Estimate: ₹ 10000 - ₹ 15000**



**Lot: 18**

Rig Vedic Money (2nd-3rd Century BC), Copper, 77.06 gms, Nandi, very fine, scarce. **Estimate: ₹ 6000 - ₹ 7000**



**Lot: 19**

Primitive Money (4-5 Century CE), Gupta Period, 6pc, 8.60gm/5.00gm/4.46gm/3.58gm/1.67gm/0.07gm, Gold Jewelry – karna Kundala An exquisite kundala (ear ornament) from the Gupta period, featuring such pieces were worn by nobility and also served as primitive barter objects in early trade, 10.6g, 21.9mm, nice quality, original patina with toning, about extremely fine, Extremely Rare. Note: Simple yet deeply symbolic, this elegant example represents the refined artistry and spiritual iconography of the Gupta era. **Estimate: ₹ 100000 - ₹ 150000**



**Lot: 20**

Primitive/Rig Vedic Money (2nd-3rd Century BC), Copper, 6.54 gms, very fine, scarce. **Estimate: ₹ 1000 - ₹ 1500**



**Lot: 21**

Primitive/Rig Vedic Money (2nd-3rd Century BC), Copper, 4.26 gms, Fish, very fine, scarce. **Estimate: ₹ 1000 - ₹ 1500**



**Lot: 22**

Primitive/Rig Vedic Money (2nd-3rd Century BC), Copper, 13.66 gms, Nandi, very fine, scarce. **Estimate: ₹ 1000 - ₹ 1500**



**Lot: 23**

Ancient, Ancient Ritualistic Artifact, Copper Stupa, 5.72 gms, railed tree, fine+, very scarce.

**Estimate: ₹ 5000 - ₹ 6000**



**Lot: 24**

Gandhara Janapada (600-300 BC), Punch Marked Coin, Set of two, Silver 1/8 Shatamana, 1.41 gms, 1.45 gms, Uniface, very fine, scarce.

**Estimate: ₹ 3500 - ₹ 4000**



**Lot: 25**

Kashi Janapada (600-465 BC), Silver Vimashatika, 4.41 gms, Archaic Period, multiple punches, about very fine, rare.

**Estimate: ₹ 6000 - ₹ 8000**



**Lot: 26**

Avanti Mahajanapada, (6th-4th Century BC), Silver ¼ Vimshatika, 1.02 gms, fine+, very scarce.

**Estimate: ₹ 1500 - ₹ 2000**



**Lot: 27**

Avanti Mahajanapada, (6th-4th Century BC), Silver Fractional Unit, 0.17 gms, fine, very scarce.

**Estimate: ₹ 1500 - ₹ 2000**



**Lot: 28**

Archaic Coinage, Punch Marked, attributed to Kosala Janapada (c. 00-300 BC), Silver Karshapana, 2.78g, Obv: Usual 'S' type geometrical symbol, like a mace and crescent above pellets, Rev: Traces of banker mark. (Rajgor # Series 64). Fine.

**Estimate: ₹ 4000 - ₹ 5000**



**Lot: 29**

Kosala Janapada (500-400 BC), Set of Two, Silver Vimashatika & ½ Vimashatika, 4.73 gms, 2.98 gms, Hardaker-KK6, very fine, rare as a set.

**Estimate: ₹ 3000 - ₹ 4000**



**Lot: 30**

Ancient, Archaic Punch Marked Coinage, from middle Ganga valley, Kosala Mahajanapada, (6th-4th Century BC), Silver ½ Vimshatika, 2.63 gms, about very fine, very scarce.

**Estimate: ₹ 3600 - ₹ 4000**



**Lot: 31**

Magadha Imperial Series III, Silver Karshapana, 2.41 gms, Gupta & Hardaker Series III #319, about very fine, rare.

**Estimate: ₹ 3000 - ₹ 4000**



**Lot: 32**

Magadha Janapada, Imperial Series IVd, Silver Karshapana, 3.20 gms, Crocodile Mark, Gupta & Hardaker Series IVb #356, very fine, rare. **Estimate: ₹ 3600 - ₹ 4000**



**Lot: 33**

Magadha Janapada, Series IV/V (500-400 BC), Silver Karshapana, 3.25 gms, fine. **Estimate: ₹ 1000 - ₹ 1500**



**Lot: 34**

Magadha Janapada, Series IV/V (500-400 BC), Silver Karshapana, 2.96 gms, fine. **Estimate: ₹ 1000 - ₹ 1500**



**Lot: 35**

Magadha Janapada, Series IV/V (500-400 BC), Silver Karshapana, 2.92 gms, fine. **Estimate: ₹ 1000 - ₹ 1500**



**Lot: 36**

Magadha Janapada, Series IV/V (500-400 BC), Silver Karshapana, 3.01 gms, fine. **Estimate: ₹ 1000 - ₹ 1500**



**Lot: 37**

Magadha Janapada, Series IV/V (500-400 BC), Silver Karshapana, 2.78 gms, fine. **Estimate: ₹ 1000 - ₹ 1500**



**Lot: 38**

Magadha Imperial Series Va, Silver Karshapana, 3.25 gms, Gupta & Hardaker Series Va #477, about very fine, scarce.

**Estimate: ₹ 2500 - ₹ 3000**



**Lot: 39**

Magadha Janapada, Imperial Series V/VI, Silver Karshapana, 3.27 gms, about very fine, very scarce.

**Estimate: ₹ 1500 - ₹ 2000**



**Lot: 40**

Magadha Janapada, Imperial Series VI, Silver Karshapana, 3.15 gms, about very fine, very scarce.

**Estimate: ₹ 2000 - ₹ 2500**



**Lot: 41**

Magadha Imperial Series IVb, Silver Karshapana, 2.87 gms, similar to Gupta & Hardaker Series IVb #372, about very fine, rare.

**Estimate: ₹ 3000 - ₹ 3500**



**Lot: 42**

Magadha Janapada, Imperial Series V/VI, Silver Karshapana, 3.57 gms, about very fine, very scarce.

**Estimate: ₹ 700 - ₹ 1000**



**Lot: 43**

Magadha Janapada, Imperial Series V/VI, Silver Karshapana, 3.27 gms, about very fine, very scarce.

**Estimate: ₹ 700 - ₹ 1000**



**Lot: 44**

Magadha Janapada, Imperial Series V/VI, Silver Karshapana, 3.23 gms, about very fine, very scarce.

**Estimate: ₹ 700 - ₹ 1000**



**Lot: 45**

Magadha Janapada, Imperial Series V/VI, Silver Karshapana, 3.16 gms, about very fine, very scarce.

**Estimate: ₹ 1200 - ₹ 1500**



**Lot: 46**

Magadha Janapada, Imperial Series V/VI, Silver Karshapana, 2.36 gms, about very fine, very scarce.

**Estimate: ₹ 500 - ₹ 1000**



**Lot: 47**

Magadha Janapada, Series V/VI (500-400 BC), Silver Karshapana, 3.31 gms, very fine, scarce.

**Estimate: ₹ 3000 - ₹ 4000**



**Lot: 48**

Magadha Janapada, Imperial Series VI, Silver Karshapana, 3.46 gms, Mahakal Type, Gupta & Hardaker Series VI #566, about very fine, very scarce.

**Estimate: ₹ 1000 - ₹ 1500**



**Lot: 49**

Magadha Janapada, Imperial Series VIb, Silver Karshapana, 3.46 gms, Gupta & Hardaker Series VIb #566, fine+, very scarce.

**Estimate: ₹ 700 - ₹ 1000**



**Lot: 50**

Magadha Janapada, Imperial Series VIb, Silver Karshapana, 3.40 gms, Gupta & Hardaker Series VIb #566, about very fine, very scarce.

**Estimate: ₹ 700 - ₹ 1000**



**Lot: 51**

Magadha Janapada, Imperial Series VIb, Silver Karshapana, 3.38 gms, Gupta & Hardaker Series VIb #566, about very fine, very scarce.

**Estimate: ₹ 700 - ₹ 1000**



**Lot: 52**

Magadha Janapada, Imperial Series VIb, Silver Karshapana, 3.40 gms, Gupta & Hardaker Series VIb #566, about very fine, very scarce.

**Estimate: ₹ 700 - ₹ 1000**



**Lot: 53**

Magadha Janapada, Imperial Series VIb, Silver Karshapana, 3.27 gms, Gupta & Hardaker Series VIb #566, about very fine, very scarce.

**Estimate: ₹ 700 - ₹ 1000**



**Lot: 54**

Magadha Janapada, Imperial Series VIb, Silver Karshapana, 3.07 gms, Gupta & Hardaker Series VIb #566, very fine, very scarce.

**Estimate: ₹ 1000 - ₹ 1500**



**Lot: 55**

Magadha Janapada, Imperial Series VI, Silver Karshapana, 3.58 gms, Mahakal Type, Gupta & Hardaker Series VI #566, about very fine, very scarce.

**Estimate: ₹ 1000 - ₹ 1500**



**Lot: 56**

Magadha Janapada, Imperial Series VI, Silver Karshapana, 3.18 gms, Mahakal Type, Gupta & Hardaker Series VI #566, about very fine, very scarce.

**Estimate: ₹ 1000 - ₹ 1500**



**Lot: 57**

Magadha Janapada, Imperial Series VI, Silver Karshapana, 3.13 gms, Mahakal Type, Gupta & Hardaker Series VI #566, fine, very scarce. **Estimate: ₹ 1000 - ₹ 1500**



**Lot: 58**

Punch Marked, Attributed to Magadha Janapada, Silver Karshapana, Mahakal type, 3.66grams, Rare. **Estimate: ₹ 1000 - ₹ 1500**



**Lot: 59**

Magadha Janapada, Imperial Series VII, Set of 4, Silver Karshapana, 3.09 gms, 3.33 gms, 3.26 gms, 3.36 gms, 3-Human Mark, Gupta & Hardaker Series VII #590, very fine, rare. **Estimate: ₹ 6000 - ₹ 8000**



**Lot: 60**

Magadha Janapada, Series VII (500-400 BC), Silver Karshapana, 3.52 gms, Gupta & Hardaker # Series VII 590-591, fine. **Estimate: ₹ 3000 - ₹ 4000**



**Lot: 61**

Punch Marked, Attributed to Magadha Janapada, Silver Karshapana, Gupta & Hardaker Series VII #592b; 3.26grams, Rare type. **Estimate: ₹ 1000 - ₹ 1500**



**Lot: 62**

Punch Marked, Attributed to Magadha Janapada, Silver Karshapana, Frog symbol, Rare. **Estimate: ₹ 1000 - ₹ 1500**



**Lot: 63**

Punch Marked, Attributed to Magadha Janapada, Silver Karshapana, Snake symbol, 3.40grams, Rare. **Estimate: ₹ 1000 - ₹ 1500**



**Lot: 64**

Punch Marked, Attributed to Magadha Janapada, Silver Karshapana, Three human figures type, choice grade, 3.22grams, Rare. **Estimate: ₹ 2000 - ₹ 3000**



**Lot: 65**

Punch Marked, Attributed to Magadha Janapada, Silver Karshapana, Three human figures type, choice grade, 3.17grams, Rare. **Estimate: ₹ 1500 - ₹ 2000**



**Lot: 66**

Punch Marked, Attributed to Magadha Janapada, Silver Karshapana, 3.17 grams. **Estimate: ₹ 1000 - ₹ 1500**



**Lot: 67**

Punch Marked, Attributed to Magadha Janapada, Silver Karshapana, 3.34grams. **Estimate: ₹ 1000 - ₹ 1500**



**Lot: 68**

Punch Marked, Attributed to Magadha Janapada, Silver Karshapana, 3.31grams. **Estimate: ₹ 1000 - ₹ 1500**



**Lot: 69**

Punch Marked, Attributed to Magadha Janapada, Silver Karshapana, 3.33grams. **Estimate: ₹ 800 - ₹ 1000**



**Lot: 70**

Punch Marked, Attributed to Magadha Janapada, Silver Karshapana, 3.13grams. **Estimate: ₹ 800 - ₹ 1000**



**Lot: 71**

Punch Marked, Attributed to Magadha Janapada, Silver Karshapana, 3.10grams. **Estimate: ₹ 800 - ₹ 1000**



**Lot: 72**

Punch Marked, Attributed to Magadha Janapada, Silver Karshapana, 3.18grams. **Estimate: ₹ 1000 - ₹ 1500**



**Lot: 73**

Magadha Mauryan Empire (300 BC), Copper Punchmark, set of 2, 0.52 gms, 0.94 gms, very fine, very scarce. **Estimate: ₹ 600 - ₹ 1000**



**Lot: 74**

Magadha Mauryan Empire (300 BC), Silver Mashaka, Set of 3, 0.13 gms, 0.09 gms, 0.07 gms, very fine, scarce. **Estimate: ₹ 1500 - ₹ 2000**



**Lot: 75**

Magadha, Mauryan Empire (300 BC), Silver Mashaka, Set of 6 coins, 0.16 gms, 0.11 gms, 0.12 gms, 0.10 gms, 0.11 gms, 0.09 gms, very fine, scarce. **Estimate: ₹ 1500 - ₹ 1800**



**Lot: 76**

Ancient, Magadha Janapada (500-400 BC), Copper Karshapana, 3.32 gms, fine. **Estimate: ₹ 1500 - ₹ 2000**



**Lot: 77**

Central India (400-300 BC), Copper Punchmark, 4.16 gms, very fine, very scarce. **Estimate: ₹ 2000 - ₹ 2500**



**Lot: 78**

Central India, Copper Punchmark, 3.20 gms, Mahakal Type, about very fine, very scarce. **Estimate: ₹ 1000 - ₹ 1500**



**Lot: 79**

Ancient, City State of Vidisha (2nd-1st Century BC), Copper Fractional Unit, 1.22 gms, Obv. Wheel, Rev. Brahmi legend 'Vedisa', Pieper # 849, fine+, very scarce. **Estimate: ₹ 2200 - ₹ 2500**



**Lot: 80**

Ancient, Post Mauryan, Eran Region, (2nd-1st Century AD), Copper Unit, 3.70 gms, about fine. **Estimate: ₹ 1000 - ₹ 1500**



**Lot: 81**

Ancient, Eran Region (2nd Century BC), Copper Unit, 1.59 gms, 6 armed symbol, ujjaini symbol & indradhwaja symbol, uniface, very fine, scarce. **Estimate: ₹ 1200 - ₹ 1500**



**Lot: 82**

Ancient, Eran Region (2nd-1st Century BC), Copper Unit, 1.42 gms, punch of flower, railed tree & river symbol, uniface, fine, scarce. **Estimate: ₹ 1500 - ₹ 2000**



**Lot: 83**

Ancient, Punch Marked Coinage, Eran region (2nd-1st Century BC), Copper Heavy Unit, 8.27 gms, fine, scarce.

**Estimate: ₹ 1000 - ₹ 1500**



**Lot: 84**

Ancient, Eran region (2nd-1st Century BC), Copper Unit, 4.36 gms, similar to Pieper #872, very fine, very scarce.

**Estimate: ₹ 2200 - ₹ 2500**



**Lot: 85**

Ancient, Post Mauryan, Eran Region, (2nd-1st Century AD), Copper Unit, 6.52 gms, Uniface, about fine.

**Estimate: ₹ 2000 - ₹ 2500**



**Lot: 86**

Ancient, Post Mauryan, Eran Region, (2nd-1st Century AD), Copper Unit, 4.72 gms, single punch flower type, about fine, scarce.

**Estimate: ₹ 1000 - ₹ 1500**



**Lot: 87**

Ancient, Post Mauryan, Eran Region, (2nd-1st Century AD), Copper Unit, 3.94 gms, Railed tree, ujjaini symbol, flower symbols on obv, ujjaini symbol on rev., about fine, scarce.

**Estimate: ₹ 2000 - ₹ 2500**



**Lot: 88**

Ancient, Saurashtra Janapada (75-50 BC), Unscripted die-struck, Set of 3, Copper Unit, 3.00gm, 1.50gm, 0.98gm, Pieper #494, about very fine, scarce.

**Estimate: ₹ 1800 - ₹ 2000**



**Lot: 89**

Ancient, Saurashtra Janapada (75-50 BC), Unscripted die-struck, Copper Unit, 1.33 gms, Pieper #491, about very fine, scarce.

**Estimate: ₹ 500 - ₹ 600**



**Lot: 90**

Ancient, Saurashtra Janapada (75-50 BC), Unscripted die-struck, Copper Unit, 1.68 gms, Pieper #491, about very fine, scarce.

**Estimate: ₹ 800 - ₹ 1000**



**Lot: 91**

Ancient, Saurashtra Janapada (75-50 BC), Uninscribed die-struck, Copper Fractional Unit, 0.47 gms, similar Pieper #494, fine+, scarce. **Estimate: ₹ 1000 - ₹ 1500**



**Lot: 92**

Ancient, Saurashtra Janapada (75-50 BC), Uninscribed die-struck, Copper Unit, 2.27 gms, Pieper #494, about very fine, scarce. **Estimate: ₹ 500 - ₹ 600**



**Lot: 93**

Ancient, Saurashtra Janapada (75-50 BC), Uninscribed die-struck, Copper Unit, 2.04 gms, similar Pieper #494, fine, scarce. **Estimate: ₹ 1000 - ₹ 1500**



**Lot: 94**

Ancient, Saurashtra Janapada (75-50 BC), Uninscribed die-struck, Copper Unit, 3.09 gms, Pieper #494, fine, scarce. **Estimate: ₹ 1000 - ₹ 1500**



**Lot: 95**

Ancient, Saurashtra Janapada (75-50 BC), Uninscribed die-struck, Copper Unit, 4.20 gms, Pieper #495, about very fine, scarce. **Estimate: ₹ 1500 - ₹ 2000**



**Lot: 96**

Ancient, Saurashtra Janapada (75-50 BC), Uninscribed die-struck, Copper Unit, 3.83 gms, Pieper #495, fine+, scarce. **Estimate: ₹ 1000 - ₹ 1500**



**Lot: 97**

Rajgir Region (2nd-1st Century BC), Cast Copper Unit, 2.18 gms, Decorative Flower motif, Double rectangular dotted border, Uniface, Pieper # 1401, mounted, fine+, very scarce. **Estimate: ₹ 600 - ₹ 1000**



**Lot: 98**

Ancient, Taxila, (2nd-1st Century BC), Lion-Elephant type, Copper Unit, 10.26 gms, Obv. Lion to left facing three arch hill (chaitya), Swastika above, Rev. Elephant to right, Three arch hill above, Pieper #1494, fine+, scarce. **Estimate: ₹ 3000 - ₹ 3500**



**Lot: 99**

Ancient, Taxila, (2nd-1st Century BC), Copper Unit, 9.16 gms, Three arched hill, railed tree, swastik and taurine symbols, uniface, very fine, rare. **Estimate: ₹ 3000 - ₹ 3500**



**Lot: 100**

Taxila, (2nd-1st Century BC), Lion-Elephant type, Copper Unit, 12.23 gms, Obv. Lion to left facing three arch hill (chaitya), Rev. Elephant to right, Three arch hill above, Pieper #1494, fine+, scarce. **Estimate: ₹ 2000 - ₹ 2500**



**Lot: 101**

Ancient, Taxila, (2nd-1st Century BC), Copper Unit, 2.90 gms, Obv. Three arched hill and nandipada symbols, Rev. three arched hill with lotus, Pieper # 1515, very fine, rare.

**Estimate: ₹ 2500 - ₹ 3000**



**Lot: 102**

Ancient, Taxila (2nd Century BC), Copper Unit, 4.67 gms, 'Panchanekame' type, Guild Issue, Obv: Bold Chakra with 3-arched hill above, Rev: Kharosthi legends 'Panchanekame', with swastik & two nandipadas above, 'Panchanekame' is a Prakrit word which means a confederation of five guilds, These guild issues are testament of existence of merchants guilds in ancient India, Pieper # 1571, about very fine, very rare.

**Estimate: ₹ 5000 - ₹ 6000**



**Lot: 103**

Post Mauryan, Sunga Dynasty, Uninscribed, Cast Copper Unit, 3.23 gms, about very fine, scarce.

**Estimate: ₹ 1000 - ₹ 1500**



**Lot: 104**

Sunga Dynasty (c. 1st Century BC), Uninscribed, Cast Copper Unit, 3.10 gms, Obv. Elephant to left, Rev. Three arch hill (Chaitya) surmounted by a crescent, Pieper # 323, about very fine, scarce.

**Estimate: ₹ 1000 - ₹ 1500**



**Lot: 105**

Ancient, Sunga Dynasty (1st Century BC), Uninscribed Type, Cast Copper Unit, 2.42 gms, Obv. Elephant to left, Rev. Three arch hill (Chaitya) surmounted by a crescent, Pieper #323, about very fine, scarce.

**Estimate: ₹ 1100 - ₹ 1500**



**Lot: 106**

Sunga Dynasty (1st Century BC), Cast Copper Unit, Set of 5, 1.86 gms, 1.91 gms, 2.67 gms, 1.89 gms, 1.12 gms, Pieper 323, very fine, scarce. **Estimate: ₹ 1500 - ₹ 2000**



**Lot: 107**

Sunga Dynasty (c. 2nd-1st Century BC), Cast Copper Unit, 1.78 gms, Obv. Elephant to left facing a Taurine, Triangle standard and Swastika below, Rev. Tree in railing in right field, Three arch hill and hollow cross in left field, very fine, scarce.

**Estimate: ₹ 500 - ₹ 800**



**Lot: 108**

Sunga Period, (1st Century BC), Uninscribed Cast Copper Unit, 2.37 gms, Obv. An elephant with rider moving to left, Rev. three arch hill, fine. **Estimate: ₹ 1000 - ₹ 1500**



**Lot: 109**

Sunga Dynasty (2nd-1st Century BC), Cast Copper Unit, 2.32 gms, Obv. Elephant to left facing a Taurine, Triangle standard and Swastika below, Rev. Tree in railing in right field, Three arch hill and hollow cross in left field, fine, scarce.

**Estimate: ₹ 1000 - ₹ 1500**



**Lot: 110**

Post Mauryan, Gangetic Valley, Kaushambi Region (150-100 BC), Copper Unit, 6.59 gms, countermark of Nandipada symbol, very fine, very scarce.

**Estimate: ₹ 2500 - ₹ 3000**



**Lot: 111**

Ancient, Post Mauryan, Central India(2nd Century BC), Copper Unit, 1.36 gms, railed tree, uniface, fine, scarce.

**Estimate: ₹ 1500 - ₹ 1800**



**Lot: 112**

Ancient, Post Mauryan, Ujjain Region(2nd Century BC), Copper Unit, 3.37 gms, fine, scarce.

**Estimate: ₹ 800 - ₹ 1000**



**Lot: 113**

Ujjain (2nd Century BC), Copper Unit, 1.33 gms, Obv. Elephant to right, Rev. ujjaini symbol, fine.

**Estimate: ₹ 500 - ₹ 600**



**Lot: 114**

Ujjain (2nd Century BC), Copper Fraction Unit, 0.15 gms, fine+, scarce.

**Estimate: ₹ 500 - ₹ 600**



**Lot: 115**

Ujjain (2nd Century BC), Copper Unit, 0.46 gms, Obv. Lion? to right, Rev. Ujjaini Symbol, fine, scarce.

**Estimate: ₹ 1000 - ₹ 1500**



**Lot: 116**

Ujjain (2nd Century BC), Copper Unit, 2.22 gms, Obv. Elephant to right, Rev. Ujjaini Symbol, fine, scarce.

**Estimate: ₹ 1500 - ₹ 2000**



**Lot: 117**

Ujjain (2nd Century BC), Copper Unit, 0.52 gms, fine, scarce.

**Estimate: ₹ 500 - ₹ 800**



**Lot: 118**

Ujjain(2nd Century BC), Copper Unit, 4.31 gms, Mahakal Type, fine.

**Estimate: ₹ 1500 - ₹ 2000**



**Lot: 119**

Ancient, Ujjain (2nd-1st Century BC), Copper Unit, 3.76 gms, Mahakal Type, fine, very scarce.

**Estimate: ₹ 1000 - ₹ 1500**



**Lot: 120**

Ujjain(2nd Century BC), Copper Unit, 2.97 gms, 3-headed shiva Type, fine.

**Estimate: ₹ 1500 - ₹ 2000**



**Lot: 121**

Ujjain(2nd Century BC), Copper Unit, 1.75 gms, Mahakal Type, fine.

**Estimate: ₹ 1500 - ₹ 2000**



**Lot: 122**

Ujjain(2nd Century BC), Copper Unit, 5.73 gms, Multiple symbols Type, fine.

**Estimate: ₹ 1500 - ₹ 2000**



**Lot: 123**

Ujjain (2nd Century BC), Copper Unit, Set of two coins, 2.04 gms, 1.82 gm, Obv. Bull Facing right with tree railing, swastika and Taurine below, Rev. double orbed ujjaini symbol with taurine between in each orb, very fine, very scarce. **Estimate: ₹ 1200 - ₹ 1500**



**Lot: 124**

Ujjain (2nd Century BC), Lead Unit, 2.21 gms, Standing mahakal, uniface, about very fine, scarce.

**Estimate: ₹ 1200 - ₹ 1500**



**Lot: 125**

Ujjain (2nd Century BC), Copper Unit, 1.16 gms, Obv. Bull to right, railed tree, swastik & taurine above, Rev. ujjaini symbol in a circle & fishes around, Pieper #559, very fine, rare. **Estimate: ₹ 1500 - ₹ 2000**



**Lot: 126**

Ancient, Ujjain (2nd-1st Century BC), Copper Unit, 4.31 gms, Mahakal Type, Obverse: Standing Mahakaal, holding a standard, Tree-in-railing at left, Rev. traces of Ujjain symbol, Pieper #630, about fine, scarce.

**Estimate: ₹ 1000 - ₹ 1500**



**Lot: 127**

Ancient, Ujjaini, (2nd-1st Century BC), Copper Unit, 1.78 gms, Three Headed Shiva Type, Obverse: Three-headed Shiva with face of Mahadeva in center, Uma left and Bhairava right, Railed tree at left, Reverse: Ujjain symbol with Swastikas in each orb, Ref # Reverse variety unlisted in Pieper, very fine, very rare. **Estimate: ₹ 2000 - ₹ 3000**



**Lot: 128**

Ujjain (2nd Century BC), Copper Unit, 0.86 gms, Obv. Horse to right with ujjaini symbol, Rev. elephant to right, fine+, scarce. **Estimate: ₹ 1000 - ₹ 1200**



**Lot: 129**

Ujjain (2nd Century BC), Copper Unit, 0.89 gms, Obv. Bull to right, Rev. Ujjaini symbol, Pieper #717, about very fine, scarce. **Estimate: ₹ 1500 - ₹ 2000**



**Lot: 130**

Ancient, Post Mauryan, Ujjain Region (2nd Century BC), Copper Unit, 5.15 gms, Pieper #732 type, fine, scarce.

**Estimate: ₹ 2000 - ₹ 2500**



**Lot: 131**

Ancient, Post-Mauryan, City State issue, Kurara (2nd Century BC), Narmada Valley, Copper Unit, 0.87 gms, Obv: '(ku) ra rā ya' on top railed tree left and indradhvaja right, Uniface, Pieper # Type 840, about very fine, rare.

**Estimate: ₹ 1000 - ₹ 2000**



**Lot: 132**

Post-Mauryan Gangetic Valley, Kaushambi Region (150-100 BC), Copper Unit, 6.23 gms, Obv. traces of a bull moving to left & a large Nandipada symbol as in a square countermark deeply incused, Rev. a railed tree in the center, about very fine, rare.

**Estimate: ₹ 1500 - ₹ 1800**



**Lot: 133**

Ancient, Kaushambi, Sarpamitra (1st Century BC), Copper Unit, 6.35 gms, Obv. Bull to right ujjaini symbol above, Rev. Railed tree with indradhvaja on left & legends below, Pieper #1167, very fine, rare.

**Estimate: ₹ 5000 - ₹ 6000**



**Lot: 134**

Ancient, Vidarbha Region (1st Century BC), Copper Unit, 2.64 gms, Obv. Railed tree, Rev. double orbed ujjaini symbol, fine+, very scarce.

**Estimate: ₹ 1500 - ₹ 2000**



**Lot: 135**

Vidarbha (2nd Century BC), Copper Unit, 0.67 gms, railed indradhvaja, uniface, fine+, very scarce.

**Estimate: ₹ 3500 - ₹ 4500**



**Lot: 136**

Vidarbha (2nd Century BC), Copper Unit, 2.96 gms, Railed tree, uniface, about very fine, scarce.

**Estimate: ₹ 1500 - ₹ 2000**



**Lot: 137**

Ancient, Vidarbha Region, Copper Unit, 1.59 gms, fine, scarce.

**Estimate: ₹ 1000 - ₹ 1500**



**Lot: 138**

Ancient, Vidarbha (2nd Century BC), Copper Unit, 6.02 gms, Railed tree, uniface, fine+, very scarce.

**Estimate: ₹ 1200 - ₹ 1500**



**Lot: 139**

Vidarbha, Pauni Region (2nd Century BC), Cast Copper Unit, Set of 2 coins, 4.21 gms, 2.57 gms, Obv. Hollow cross, Rev. railed tree, Peiper #365, 366, fine+, scarce.

**Estimate: ₹ 1500 - ₹ 2000**



**Lot: 140**

Ancient, Vidarbha, Damabhadra (2nd Century BC), Copper Unit, 3.80 gms, Obv. Elephant to right, ujjaini symbol, taurine, nandipada, Srivatsa symbol above, Rev. railed tree with brhmi legends 'DaMaBha(drasa)', Unlisted type, about very fine, very rare.

**Estimate: ₹ 5000 - ₹ 6000**



**Lot: 141**

Ancient, Vidarbha, Satyabhadra(1st Century BC), Copper Unit, 1.32 gms, Obv. Brahmi legends (Satya)BhaDraSa, Rev. Ujjaini Symbol, Pieper #586, fine, scarce.

**Estimate: ₹ 2500 - ₹ 3500**



**Lot: 142**

Ancient, Maharathis from Vidarbha, Maharathi Talathata (c. 150-200 AD), Alloyed Copper Unit, 3.95 gms, Obv. 6-arched Hill with brahmi legends 'MaHaRaThiSaTaKaTa(Sa)' Rev. Railed Tree, very fine+, very rare in this grade.

**Estimate: ₹ 30000 - ₹ 40000**



**Lot: 143**

Ancient, Pre Satavahana(2nd Century BC), Vidarbha Region, Copper Unit, 1.17 gms, Obv. Elephant to right, Rev. 6-spoked symbol, about very fine, scarce.

**Estimate: ₹ 800 - ₹ 1000**



**Lot: 144**

Ancient, Pre-Satavahana, Sebakas of Vidarbha, (c. 2nd-1st Century BC), Copper Unit, 8.97 gms, Obv. Bull to right with brhami legends above 'Sebakasa', Rev. double lined bold nandipada, fine, scarce.

**Estimate: ₹ 1000 - ₹ 2000**



**Lot: 145**

Ancient, Pre-Satavahana, Sebakas of Vidarbha ( 2nd-1st Century BC), Copper Unit, 6.22 gms, elephant to right, fine, scarce.

**Estimate: ₹ 3000 - ₹ 3500**



**Lot: 146**

Ancient, Pre Satavahana(2nd Century BC), Copper Unit, 2.10 gms, Elephant to left, fine+, scarce.

**Estimate: ₹ 1500 - ₹ 2000**



**Lot: 147**

Pre Satavahana, Vidarbha (2nd Century BC), Copper Unit, 0.53 gms, Obv. Chakra, Rev. railed tree, very fine, scarce.

**Estimate: ₹ 1500 - ₹ 1800**



**Lot: 148**

Pre Satavahana, Vidarbha (2nd Century BC), Copper Unit, 1.00 gms, bull to right, fine, scarce.

**Estimate: ₹ 1500 - ₹ 1800**



**Lot: 149**

Ancient, Vidarbha (2nd Century BC), Copper Unit, 1.95 gms, Obv. Elephant to left, Rev. chakra, fine, scarce.

**Estimate: ₹ 7500 - ₹ 9000**



**Lot: 150**

Pre-Satavahana, Bhadra Dynasty, Damabhadra ( 2nd Century BC), Vidarbha Region, Copper Unit, 3.76 gms, Brahmi legend 'Damabhadasa', Uniface (Shastri & Gupta # Nidhi Vol. I, ICS, Nagpur). Very fine, scarce.

**Estimate: ₹ 6000 - ₹ 7000**



**Lot: 151**

Satavahanas, Nasik Type(1st Century BC), Copper Unit, 4.20 gms, Obv. Lion with a bold swastik on top, fine, scarce.

**Estimate: ₹ 3600 - ₹ 4500**



**Lot: 152**

Satavahanas, Chhimuka (1st Century BC), Copper Unit, 4.33 gms, Obv. elephant right, railed nandipada? on his back, partial Brahmi legend above, Rev. double orbed ujjaini symbol, fine+, very scarce.

**Estimate: ₹ 1500 - ₹ 2000**



**Lot: 153**

Satavahanas, Siri Pulumavi (100 BC), 'Tarhala Hoard' Type, Copper Unit, 3.73 gms, Brahmi legends 'SriPuDuMaViSa', very fine, scarce.

**Estimate: ₹ 3000 - ₹ 4000**



**Lot: 154**

Ancient, Satavahanas, Siri Pulumavi (100 BC), 'Tarhala Hoard' Type, Copper Unit, 3.14 gms, very fine, scarce.

**Estimate: ₹ 800 - ₹ 1000**



**Lot: 155**

Satavahanas, Siri Pulumavi (1st Century BC), 'Tarhala Hoard' Type, Copper Karshapana, 2.59 gms, very fine, scarce.

**Estimate: ₹ 500 - ₹ 700**



**Lot: 156**

Satavahanas, Siri Pulumavi (1st Century BC), 'Tarhala Hoard' Type, Copper Karshapana, 2.75 gms, very fine, scarce.

**Estimate: ₹ 500 - ₹ 700**



**Lot: 157**

Satavahanas, Siri Pulumavi (1st Century BC), 'Tarhala Hoard' Type, Copper Karshapana, 2.72 gms, very fine, scarce.

**Estimate: ₹ 800 - ₹ 1000**



**Lot: 158**

Satavahanas, Siri Satakarni 100-50 BC), Potin Unit, 2.94 gms, Obv. Elephant walking to right with upraised trunk, and Brahmi legend 'above, Rev. Four orb ujjaini symbol small pellet in each orb. (V. V. Mirashi, # PL. III 24, Studies in Indology Vol. III, Nagpur). very fine, scarce.

**Estimate: ₹ 500 - ₹ 700**



**Lot: 159**

Satavahanas, Siri Satakarni (100-50 BC), Potin Unit, 3.12 gms, Obv. Elephant walking to right with upraised trunk, and Brahmi legend above, Rev. Four orb ujjaini symbol small pellet in each orb. (V. V. Mirashi, # PL. III 24, Studies in Indology Vol. III, Nagpur). very fine, scarce.

**Estimate: ₹ 500 - ₹ 700**



**Lot: 160**

Satavahanas, Siri Satakarni (100-50 BC), Potin Unit, 2.42 gms, Obv. Elephant walking to right with upraised trunk, and Brahmi legend above, Rev. Four orb ujjaini symbol small pellet in each orb. (V. V. Mirashi, # PL. III 24, Studies in Indology Vol. III, Nagpur). very fine, scarce.

**Estimate: ₹ 800 - ₹ 1000**



**Lot: 161**

Satavahanas, Sri Satakarni (100-50 BC), Copper Unit, 4.57 gms, Obv. Lion to right swastika above, Rev. traces of ujjaini symbol, fine, scarce.

**Estimate: ₹ 2500 - ₹ 3000**



**Lot: 162**

Satavahanas, Sri Satakarni (100-50 BC), Copper Unit, 2.55 gms, Obv. Bull to right brahmi legends 'RaNoSiRiSa' Rev. traces of railed tree, fine+, scarce.

**Estimate: ₹ 1000 - ₹ 1500**



**Lot: 163**

Ancient, Satavahanas, Sri Satakarani (100-50 AD), Potin Unit, 1.74 gms, Obv. Elephant to right with raised trunk, Brahmi legend on its back reading '(Ra)noSiriSaTaKaNi Sa', Rev. Ujjain symbol, fine, scarce.

**Estimate: ₹ 1000 - ₹ 1500**



**Lot: 164**

Satavahanas, Sri Satakarni (100-50 BC), Alloyed Copper Unit, 2.82 gms, Junnar Lion type, lion standing facing left with a three-arched hill between its legs, a Yupa in front of it, Brahmi legend around, uniface, fine, very scarce.

**Estimate: ₹ 3000 - ₹ 3500**



**Lot: 165**

Ancient, Satavahanas, Sri Satakarani (100-50 BC), Potin Unit, 3.10 gms, about very fine, scarce.

**Estimate: ₹ 1500 - ₹ 2000**



**Lot: 166**

Satavahanas, Kausikiputra Satakarni (30-20 BC), Copper Alloy Unit, 4.23 gms, Newasa Paithan Region, Obv. Elephant standing right, brahmi legends above, Rev. railed tree, Pieper #2632, very fine, very scarce.

**Estimate: ₹ 1500 - ₹ 3000**



**Lot: 167**

Satavahanas, Kochhiputra Satakarni (1st Century BC), Copper Unit, 2.86 gms, Obv. Bull to right brahmi legends '(Ko)ChiPuTa(sa)', Rev. traces of railed tree, fine+, scarce.

**Estimate: ₹ 1000 - ₹ 1500**



**Lot: 168**

Ancient, Satavahanas, Kochhiputra Sri Satakarni (60-40 BC), Copper Unit, 1.10 gms, fine, scarce.

**Estimate: ₹ 5000 - ₹ 8000**



**Lot: 169**

Satavahanas, Satakarni(60-84 AD), Potin Unit, 3.33 gms, Obv. Elephant to right with brhami legends '(Ra)JnoSiRiSaTa(kanisa)', Rev. ujjaini symbol, Pieper #2737, very fine, very scarce.

**Estimate: ₹ 500 - ₹ 600**



**Lot: 170**

Satavahanas, Vasistiputra Siva Sri Pulumavi (152-160 AD), Potin Unit, 2.54 gms, Obv. Elephant to right with brhami legends '(Ra)JnoSiVaSiRiPu(lumavi)', Rev. ujjaini symbol, Pieper #2740, very fine, very scarce.

**Estimate: ₹ 600 - ₹ 800**



**Lot: 171**

Satavahanas (1st Century BC), Potin Unit, 2.01 gms, Obv. Elephant to right with partial brhami legends above, Rev. railed tree, Pieper #2603, about very fine, scarce.

**Estimate: ₹ 600 - ₹ 1000**



**Lot: 172**

Ancient, Panchalas, Bhumimitra (2nd-1st Century BC), Secondary Series, Copper Unit, 11.58 gms, Obv. Tree in railing at right, A hill at left, Rev. Panchala symbols, Brahmi legend in left field reading 'BhuMiMiTaSa', Pieper #1353, very fine, rare.

**Estimate: ₹ 12000 - ₹ 15000**



**Lot: 173**

Ancient, Panchala, Indra Mitra (2nd Century BC), Copper Unit, 2.84 gms, Mitch #4541, very fine, scarce.

**Estimate: ₹ 800 - ₹ 1000**



**Lot: 174**

Ancient, Panchala, Yajnalasa (1st Century BC), Copper Unit, 3.02 gms, Obv. Curved symbol on a pedestal, Rev. Three Panchala symbols on top, Brahmi legend 'Yajnalasa' below, Pieper # 1369, about very fine, very scarce.

**Estimate: ₹ 1200 - ₹ 1500**



**Lot: 175**

Ancient, Panchala, Yajnalasa (1st Century BC), Copper Unit, 1.85 gms, Obv. Curved symbol on a pedestal, Rev. Three Panchala symbols on top, Brahmi legend 'Yajnalasa' below, Pieper # 1369, about very fine, very scarce.

**Estimate: ₹ 1800 - ₹ 2000**



**Lot: 176**

Panchala, Agnimitra (80-100 AD), Copper Unit, 2.45 gms, Obv. Deity (Agni) with fiery hair, standing on a pedestal flanked by standards, Rev. A square incuse with row of Panchala symbols on top and Brahmi legend 'Agimitrasa' below, Pieper #1356, very fine, scarce.

**Estimate: ₹ 800 - ₹ 1000**



**Lot: 177**

Panchala, Agnimitra (80-100 AD), Copper Unit, 2.79 gms, Obv. Deity (Agni) with fiery hair, standing on a pedestal flanked by standards, Rev. A square incuse with row of Panchala symbols on top and Brahmi legend 'Agimitrasa' below, Pieper #1356, very fine, scarce.

**Estimate: ₹ 800 - ₹ 1000**



**Lot: 178**

Panchala, Agnimitra (80-100 AD), Copper Unit, 5.05 gms, fine+, scarce.

**Estimate: ₹ 1000 - ₹ 1500**



**Lot: 179**

Panchala, Agnimitra (80-100 AD), Copper Unit, 6.02 gms, fine+, scarce.

**Estimate: ₹ 1000 - ₹ 1500**



**Lot: 180**

Ancient, Panchalas, Agnimitra (80-100 AD), Copper Unit, 4.03 gms, fine, scarce.

**Estimate: ₹ 1000 - ₹ 1500**



**Lot: 181**

Panchala, Agnimitra II (1st Century BC), Copper Fractional Unit, 2.04 gms, Obv. fire-altar on pedestal with trident-axe and flames taking the form of a trident, Rev. Brahmi 'AGniMi(TraSy)' below Panchala symbols, Pieper #1371, high relief, very fine, rare.

**Estimate: ₹ 1000 - ₹ 1200**



**Lot: 182**

Panchala, Agnimitra II (1st Century BC), Copper Fractional Unit, 2.25 gms, Obv. fire-altar on pedestal with trident-axe and flames taking the form of a trident, Rev. Brahmi 'AgniMiTra(Sya)' below Panchala symbols, Pieper #1371, high relief, very fine, rare.

**Estimate: ₹ 1000 - ₹ 1200**



**Lot: 183**

Panchala Dynasty, Phalgunimitra (110-120 CE), Copper Unit, 9.58 gms, Monarchical coinage, Obv: rectangular incuse with peculiar Panchala symbols, Brahmi legend below "Phaganimitasa", Rev: a railed tree and hill symbol, Pieper #1358), fine, rare.

**Estimate: ₹ 1000 - ₹ 1500**



**Lot: 184**

Ancient, Panchala (Post Kushana), Achyu (3rd Century AD), Copper Unit, 1.15 gms, Obv. Wheel with eight spokes, Rev. Brahmi legend 'Achyu', fine to very fine, scarce.

**Estimate: ₹ 2000 - ₹ 2500**



**Lot: 185**

Ancient, Panchala (Post Kushana), Achyu (3rd Century AD), Copper Unit, 1.15 gms, Obv. Wheel with eight spokes, Rev. Brahmi legend 'Achyu', fine to very fine, scarce.

**Estimate: ₹ 2000 - ₹ 2500**



**Lot: 186**

Ancient, Yaudheyas, Tribal Republic (1st Century AD), Copper Unit, 10.76 gms, Obv. Standing warrior deity Kartikeya. A cock standing at the feet of deity. Brahmi legend around reading "YaudheyaGanasya Jaya". Additional letter "Dvi" at the end of the legend, Rev. Standing deity Devasena with no symbols. Dotted border, very fine, scarce.

**Estimate: ₹ 3000 - ₹ 3500**



**Lot: 187**

Ancient, Yaudheyas, Tribal Republic (1st Century AD), Copper Unit, 9.38 gms, Obv. Standing warrior deity Kartikeya. A cock standing at the feet of deity. Brahmi legend around reading "YaudheyaGanasya Jaya". Additional letter "Dvi" at the end of the legend, Rev. Standing deity Devasena with no symbols. Dotted border, very fine, scarce.

**Estimate: ₹ 1000 - ₹ 1200**



**Lot: 188**

Yaudheyas, Tribal Republic (1st Century AD), Copper Unit, 10.85 gms, 24.45 mm, Obverse: Standing warrior deity Kartikeya. A cock standing at the feet of deity. Brahmi legend around reading "YaudheyaGanasya Jaya". Additional letter "Dvi" at the end of the legend, Reverse: Standing deity Devasena with no symbols. Dotted border, very fine, scarce.

**Estimate: ₹ 4000 - ₹ 5000**



**Lot: 189**

Yaudheyas, Tribal Republic (1st Century AD), Copper Unit, 10.97 gms, very fine, scarce.

**Estimate: ₹ 3000 - ₹ 4000**



**Lot: 190**

Yaudheyas, Tribal Republic (1st Century AD), Copper Unit, 10.29 gms, about very fine, very scarce.

**Estimate: ₹ 2800 - ₹ 3000**



**Lot: 191**

Ancient, Ayodhya, Satyamitra (3rd Century AD), Copper Heavy Unit, 7.43 gms, Obv. A humped bull standing facing left, Brahmi Legend '(Sa)TyaMiTaSa' below, Rev. Traces of rooster facing a palm tree, Pieper # 1062, fine, scarce.

**Estimate: ₹ 1000 - ₹ 2000**



**Lot: 192**

Ancient, Ayodhya, Ayumitra (2nd-1st Century BC), Copper Unit, 6.28 gms, Obv. Bull to left facing a sacrificial post. Brahmi legend below reading 'Ayumi(trasa)', Rev. Peacock facing a palm tree, Pieper #1064, very fine, very scarce.

**Estimate: ₹ 1000 - ₹ 2000**



**Lot: 193**

Ancient, Ayodhya, Ayumitra (2nd-1st Century BC), Copper Unit, 6.83 gms, Obv. Bull to left facing a sacrificial post, Brahmi legend below reading 'Ayumitra(sa)', Rev. Peacock facing a palm tree, Pieper #1064, very fine, very scarce.

**Estimate: ₹ 1000 - ₹ 2000**



**Lot: 194**

Ancient, Ayodhya, Ayumitra (2nd-1st Century BC), Copper Unit, 7.16 gms, Obv. Bull to left facing a sacrificial post. Brahmi legend below reading 'Ayumi(trasa)', Rev. Peacock facing a palm tree, Pieper #1064, very fine, very scarce.

**Estimate: ₹ 1000 - ₹ 2000**



**Lot: 195**

Ancient, Ayodhya, Ayumitra (2nd-1st Century BC), Copper Unit, 7.46 gms, Obv. Bull to left facing a sacrificial post, Rev. Peacock facing a palm tree, Pieper #1064, fine, scarce.

**Estimate: ₹ 1000 - ₹ 2000**



**Lot: 196**

Ancient, Ayodhya, Ayumitra (2nd-1st Century BC), Copper Unit, 7.73 gms, Obv. Bull to left facing a sacrificial post. Brahmi legend below reading 'Ayumitrasa', Rev. Peacock facing a palm tree, Pieper # 1064, very fine, very scarce.

**Estimate: ₹ 1000 - ₹ 1500**



**Lot: 197**

Ancient, Greco Bactrians, Euthydemos I (230-220 BC), Copper Unit, 6.07 gms, Obv. Head of Herakles facing to right, a dotted border around, Rev. horseprancing to right, Greek legend on upper and lower fields reading 'ΒΑΣΙΛΕΩΣ ΕΥΘΥΔΗΜΟΥ', about very fine, very scarce.

**Estimate: ₹ 5000 - ₹ 6000**



**Lot: 198**

Indo Greek, Antimachus II (174-165 BC), Silver Drachm, 2.12 gms, very fine, very scarce. **Estimate: ₹ 2500 - ₹ 3000**



**Lot: 199**

Indo-Greeks, Antialcidas (145-135 BC), Copper Unit, 10.20 gms, Obv. Bust of Zeus to right, Greek legends around, Rev. two palms between caps of the Dioscuri, Kharosthi legends around, Bop. #17a, fine+, scarce. **Estimate: ₹ 1000 - ₹ 2000**



**Lot: 200**

Ancient, Indo-Greeks, Menander I (c. 150 BC), Silver Drachm (Indian standard), 2.14 gms, Obv: Helmeted bust of king to right, Greek legend around, Rev: Athena Alkidemos advancing left, Kharosthi legends around, fine, very scarce. **Estimate: ₹ 2500 - ₹ 3000**



**Lot: 201**

Indo Greek, Menander I (c. 165-130 BC), Silver Drachm, 2.18 gms, Obv. ΒΑΣΙΛΕΩΣ ΣΩΤΗΡΟΣ ΜΕΝΑΝΔΡΟΥ, diademed bust left, wielding spear, aegis on shoulder, Rev. Athena Alkidemos advancing left, shield decorated with aegis over arm, hurling thunderbolt; monogram in right field, Kharosthi script around, Bop #7a, fine, scarce.

**Estimate: ₹ 3000 - ₹ 4000**



**Lot: 202**

Ancient, Indo Greeks, Menander I (c. 160-145 BC), Silver Drachm, 2.32 gms, Obv: Diademed and draped bust of the ruler to right around Greek legend 'ΒΑΣΙΛΕΩΣ ΣΩΤΗΡΟΣ ΜΕΝΑΝΔΡΟΥ' (Basileos Soteris Menandrou), Rev: Athena Alkidemos standing left holding horizontal shield on outstretched left arm, hurling thunderbolt with right hand, monograms to left side, around Kharosthi legend 'Maharajasa Tratarasa Menamdrasa', Bop & Rahman # 340-433, fine+, very scarce. **Estimate: ₹ 3000 - ₹ 4000**



**Lot: 203**

Indo Greek, Menander I (c. 165-130 BC), Silver Drachm, 2.12 gms, Obv. ΒΑΣΙΛΕΩΣ ΣΩΤΗΡΟΣ ΜΕΝΑΝΔΡΟΥ, diademed bust left, wielding spear, aegis on shoulder, Rev. Athena Alkidemos advancing left, shield decorated with aegis over arm, hurling thunderbolt; monogram in right field, Kharosthi script around, Bop #7a, fine, scarce.

**Estimate: ₹ 2500 - ₹ 3000**



**Lot: 204**

Indo Greek, Menander I (165-130 BC), Silver Drachm, 2.18 gms, Bop #161, fine, very scarce.

**Estimate: ₹ 2800 - ₹ 3000**



**Lot: 205**

Indo Greeks, Menander (165/55-130 AD), Copper Unit, 4.63 gms, Helmeted bust type, fine, scarce.

**Estimate: ₹ 5000 - ₹ 8000**



**Lot: 206**

Ancient, Indo-Greek, Menander I (c. 160-145 BC), Copper Unit, 2.08 gms, Bopearachchi & Rahman #394, fine, scarce.

**Estimate: ₹ 1200 - ₹ 1500**



**Lot: 207**

Ancient, Indo-Greek, Antialcidas (115-95 BC), Silver Drachm, 2.17 gms, MIG # 277a, Bop # 13A, fine+, rare.

**Estimate: ₹ 4000 - ₹ 5000**



**Lot: 208**

Ancient, Indo-Greeks, Philoxenus (100-95 BC), Copper Unit, 6.11 gms, MIG # 344d, fine, scarce.

**Estimate: ₹ 2500 - ₹ 3000**



**Lot: 209**

Indo-Greek, Apollodotus II (80-65 BC), Copper Unit, 8.73 gms, Obv. Apollo standing facing holding bow and arrow, Greek legends around, Rev. Tripod in beaded rectangular border, Kharosthi legends around, Bop #6a, fine+, very scarce.

**Estimate: ₹ 3000 - ₹ 3500**



**Lot: 210**

Indo-Greek, Apollodotus II (80-65 BC), Copper Unit, 5.46 gms, Obv. Apollo standing facing holding bow and arrow, Greek legends around, Rev. Tripod in beaded rectangular border, Kharosthi legends around, Bop #6a, about fine, scarce.

**Estimate: ₹ 3000 - ₹ 3500**



**Lot: 211**

Indo-Greek, Apollodotus II (80-65 BC), Copper Unit, 8.45 gms, Obv. Apollo standing facing holding bow and arrow, Greek legends around, Rev. Tripod in beaded rectangular border, Kharosthi legends around, Bop #6a, about very fine, scarce.

**Estimate: ₹ 3000 - ₹ 3500**



**Lot: 212**

Indo-Greeks, Apollodotus II (80-65 BC), Copper Unit, 8.70 gms, Obv. Apollo standing in profile to right, holding bow and arrow, quiver on his back all within square, partial Greek legends around, Rev. Tripod in square, monogram at left, partial Kharosthi legend around, fine, scarce.

**Estimate: ₹ 2500 - ₹ 3000**



**Lot: 213**

Ancient, Group of 5 coins, Indo Greek & Indo Scythian, Copper Units, 9.14 gms, 6.51 gms, 6.83 gms, 6.76 gms, 6.85 gms, fine. **Estimate: ₹ 4500 - ₹ 5000**



**Lot: 214**

Northern Satraps, Rajuvula (25-15 BC), Lead Unit, 7.03 gms, Senior #153, fine, scarce. **Estimate: ₹ 10000 - ₹ 15000**



**Lot: 215**

Indo Scythians, Maues (125-85 BC), Silver Tetradrachm, 9.11 gms, Obv. Zeus to left with Greek Legends around 'ΒΑΣΙΛΕΩΣ ΒΑΣΙΛΕΩΝ ΜΕΓΑΛΟΥ / ΜΑΥΟΥ', Rev. winged Nike to right holding wreath with Kharosthi legends around 'Rajatirajasa mahatasa / Moasa', Senior #1.2T, very fine, rare. **Estimate: ₹ 12000 - ₹ 15000**



**Lot: 216**

Indo Scythian, Maues (125-85 BC), Copper Unit, 6.30 gms, Obv. Artemis radiate, standing right, Greek legend around, Rev. bull standing left, Kharosthi legends around, Senior #13.2, fine, very scarce. **Estimate: ₹ 2000 - ₹ 2500**



**Lot: 217**

Ancient, Indo-Scythians, Maues (125-85 BC), Bronze Unit, 9.23 gms, Obv. Elephant to right within a rectangular frame, Greek legend around on three sides partially reading 'ΒΑΣΙΛΕΩΣ ΒΑΣΙΛΕΩΝ ΜΕΓΑΛΟΥ ΜΑΥΟΥ', Rev. King seated facing and crosslegged on a couch within a rectangular frame, Kharosthi legend around on three sides partially reading 'RajatirajasaMahatasaMoasa', Senior # 15.1, fine, very scarce. **Estimate: ₹ 2500 - ₹ 3000**



**Lot: 218**

Indo Scythians, Azes (58-12 BC), Copper Heavy Unit, 18.52 gms, Obv. King on horseback to right holding spear & Greek legends 'ΒΑΣΙΛΕΩΣ / ΒΑΣΙΛΕΩΝ ΜΕΓΑΛΟΥ / ΑΖΟΥ' around, Rev. Bull to right with Kharosthi legends 'Maharajasa rajarajasa mahatasa Ayasa' around & monograms above, about fine, very scarce. **Estimate: ₹ 1000 - ₹ 1200**



**Lot: 219**

Indo Scythians, Azes (58-12 BC), Copper Unit, 10.02 gms, Obv. Horseman to right, Rev. bull to right, fine, scarce. **Estimate: ₹ 3000 - ₹ 4000**



**Lot: 220**

Indo Scythians, Azes I (58-12 BC), Silver Drachm, 1.66 gms, fine+, scarce. **Estimate: ₹ 1000 - ₹ 1500**



**Lot: 221**

Indo Scythians, Azes I (58-12 BC), Silver Drachm, 2.06 gms, about very fine, scarce. **Estimate: ₹ 1000 - ₹ 1500**



**Lot: 222**

Indo Scythians, Azes I (58-12 BC), Silver Drachm, 1.64 gms, about very fine, scarce. **Estimate: ₹ 1000 - ₹ 1500**



**Lot: 223**

Indo Scythians, Azes I (58-12 BC), Silver Drachm, 1.55 gms, about very fine, scarce. **Estimate: ₹ 1500 - ₹ 2000**



**Lot: 224**

Indo Scythians, Azes I (58-12 BC), Silver Drachm, 2.27 gms, about very fine, scarce. **Estimate: ₹ 700 - ₹ 1000**



**Lot: 225**

Indo Scythians, Azes (58-12 BC), Copper Hexachalkon, 13.89 gms, Obv. Bull to right monogram above, Greek legends around, Rev. lion to left monogram above, Kharosthi legends around, Senior #102.133, about fine, scarce. **Estimate: ₹ 1000 - ₹ 1500**



**Lot: 226**

Indo Scythians, Azilises (5-45/35 BC), Silver Tetradrachm, 8.44 gms, Obv. King on horseback to right, holding spear and whip, Greek legend around 'ΒΑΣΙΛΕΩΣ ΒΑΣΙΛΕΩΝ ΜΕΓΑΛΟΥ / ΑΖΙΑΙΣΤΟΥ', Rev. Goddess standing holding lamp and palm, Monograms on either side, Kharoshti legend around reading 'maharajasarajarasamahatasaayalishasa', Senior #56.532T, very fine, rare. **Estimate: ₹ 12000 - ₹ 15000**



**Lot: 227**

Indo Scythians, Azilises (5-45/35 BC). Copper Unit, 9.02 gms, fine, very scarce. **Estimate: ₹ 1500 - ₹ 2000**



**Lot: 228**

Indo Scythians, Vonones, with Spalahores. (75-65 BC), Silver Tetradrachm, 9.30 gms, Obv. King right on horseback, holding spear Rev. Zeus standing facing slightly left, holding thunderbolt and scepter, monogram to inner right, Senior #65.3T, about very fine, rare. **Estimate: ₹ 20000 - ₹ 25000**



**Lot: 229**

Indo Scythians, Northern Satraps, Kharahostes (20-1 BC), Copper Unit, 7.12 gms, Obv. King on horseback to right, Rev. Lion standing right, Kharosthi legends around, fine+, scarce.

**Estimate: ₹ 2500 - ₹ 3000**



**Lot: 230**

Indo Parthian, Gondopharid Dynasty, Abdagases (5 BC to 19/20 AD), Copper Tetradrachm, 9.94 gms, Obv. King on horseback to right with whip in hand & Greek legends around gondapharid tamgha on right, Rev. Zeus standing left, raising his left hand, partial Kharosthi legends seen around, monogram in left field, Senior #234.20T, fine+, very scarce.x

**Estimate: ₹ 2500 - ₹ 3000**



**Lot: 231**

Apracha Rajas of Bajaur, Aspavarma, (15-45 AD), Copper Tetradrachm, 9.40 gms, Obv. King on horseback to right holding whip Greek legends around, Rev. Pallas standing, holding long spear and small shield, nandipada to left, monogram to right, Kharosthi legends 'Imtravarmaputrasa Aspavarmasa Stratega' around, Senior #183.516, very fine, rare. Note: Asparvama was a son of Apracha king Indravarma(Itravasu), as known from an inscription discovered in Taxila, who himself is known to be the son of Visparvama according to Indravarma's Silver Reliquary.

**Estimate: ₹ 10000 - ₹ 12000**



**Lot: 232**

Ancient, Bactria, Yueh-Chi tribes, Sapalbizis (c. 1st Century BC), Silver Double Obol, 1.21 gms, Obverse: Helmetted bust of king to right, Reverse: Maned lion to right, Tamgha above, Greek legend in left and right fields reading as 'NANAIA', Dotted border, MAC # 2824, fine, very scarce.

**Estimate: ₹ 2000 - ₹ 3000**



**Lot: 233**

Ancient, Kushans, Wima Takto (Soter Megas) (93th-113th AD), Copper Drachm, 2.61 gms, Imitating Heliokles I of Bactrian Kingdom, fine, very scarce.

**Estimate: ₹ 5000 - ₹ 8000**



**Lot: 234**

Kushanas, Soter Megas alias Wima Takto (90-113 AD), Copper Unit, 8.03 gms, Obv. Bust of Soter Megas facing right holding spear in front of face, Rev. King mounted on a horse to right, monogram front of horse with partial Kharoshti legend around, Pieper #1737, very fine+, very rare.

**Estimate: ₹ 2500 - ₹ 3000**



**Lot: 235**

Ancient, Kushanas, Kujula Kadphises (50-90 AD), Copper Unit, 7.61 gms, Obv. diademed bust to right, Rev. Hercules standing facing, holding club and lion skin, Kharoshti legend around reading 'Kujula Kasasa Kushana Yavugasa Dhramathidasa', MAC # 2844, fine, scarce.

**Estimate: ₹ 1000 - ₹ 1500**



**Lot: 236**

Ancient, Kushana Empire, Kujula Kadphises (c. 50-90 AD), Copper ½ Drachm, 4.39 gms, Jongeward #6, fine+, scarce.

**Estimate: ₹ 1000 - ₹ 1500**



**Lot: 237**

Ancient, Kushans, Kujula Kadphises (50-90 AD), Copper ½ Drachma, 4.42 gms, Jongeward #6, very fine, scarce.

**Estimate: ₹ 1500 - ₹ 2000**



**Lot: 238**

Ancient, Kushans, Kujula Kadphises (30-80 AD), Copper Unit, 6.69 gms, MAC # 2844, fine, scarce.

**Estimate: ₹ 3000 - ₹ 4000**



**Lot: 239**

Ancient, Kushans, Vima Kadphises (110-127 AD), Copper Tetradrachm, 14.10 gms, Bilingual Type, fine, scarce.

**Estimate: ₹ 1000 - ₹ 1500**



**Lot: 240**

Ancient, Kushans, Vima Kadphises (110-127 AD), Copper Tetradrachm, 17.44 gms, Bilingual Type, fine, scarce.

**Estimate: ₹ 1000 - ₹ 1200**



**Lot: 241**

Ancient, Kushans, Vima Kadphises (110-127 AD), Copper Tetradrachm, 16.21 gms, Bilingual Type, fine+, scarce.

**Estimate: ₹ 3000 - ₹ 4000**



**Lot: 242**

Ancient, Kushans, Vima Kadphises (110-127 AD), Copper Tetradrachm, 16.13 gms, Bilingual Type, fine, scarce.

**Estimate: ₹ 1000 - ₹ 2000**



**Lot: 243**

Ancient, Kushans, Vima Kadphises (110-127 AD), Copper Tetradrachm, 16.62 gms, Bilingual Type, fine+, scarce.

**Estimate: ₹ 3500 - ₹ 4000**



**Lot: 244**

Ancient, Kushans, Vima Kadphises (110-127 AD), Copper Tetradrachm, 16.92 gms, Bilingual Type, MAC # 3033-3035, fine+, scarce.

**Estimate: ₹ 2500 - ₹ 3000**



**Lot: 245**

Ancient, Kushans, Kanishka I (128-150 AD), Copper Tetradrachm, 16.78 gms, Wind god Oado, MK #816, about fine, scarce.

**Estimate: ₹ 1000 - ₹ 2000**



**Lot: 246**

Ancient, Kushans, Kanishka I (128-150 AD), Copper Tetradrachm, 16.20 gms, God 'Athsho' type, MK # 772, fine, scarce.

**Estimate: ₹ 1000 - ₹ 2000**



**Lot: 247**

Ancient, Kushans, Kanishka I (128-150 AD), Copper Tetradrachm, 16.56 gms, Wind God Vado, fine, scarce.

**Estimate: ₹ 1000 - ₹ 1500**



**Lot: 248**

Ancient, Kushans, Kanishka I (128-150 AD), Copper Tetradrachm, 13.03 gms, Miuro God, fine, scarce.

**Estimate: ₹ 1000 - ₹ 1500**



**Lot: 249**

Ancient, Kushans, Kanishka I (128-150 AD), Copper Tetradrachm, 13.03 gms, Miuro God, fine.

**Estimate: ₹ 1000 - ₹ 1500**



**Lot: 250**

Ancient, Kushans, Kanishka I (128-150 AD), Copper Tetradrachm, 16.43 gms, Nana God, fine.

**Estimate: ₹ 1000 - ₹ 1500**



**Lot: 251**

Ancient, Kushans, Kanishka I (128-150 AD), Copper Drachm, 3.04 gms, Miuro God, fine+, scarce.

**Estimate: ₹ 1000 - ₹ 1500**



**Lot: 252**

Kushans, Kanishka I (128-150 AD), Copper Didrachm, 8.05 gms, Nana type, very fine, scarce.

**Estimate: ₹ 8000 - ₹ 10000**



**Lot: 253**

**Kushans, Huvishka (151-190 AD), Pharro (Hermes-Mercury) Type, Gold Quarter Dinar, 1.94 gms, Obv. nimbate and helmeted bust of the king emerging from clouds, holding sceptre in right hand and spear over left shoulder with Greek legend 'PAONANONPAO O-OHPKI KOBANO' around, Rev. ΦAPPO, Pharro (Hermes-Mercury), nimbate and wearing winged petasos, standing facing, head right, holding purse in right hand, filleted scepter in left, tamgha to right, Göbl 162, almost uncirculated, extremely rare.**

**Estimate: ₹ 225000 - ₹ 225000**



**Lot: 254**

Ancient, Kushanas, Huvishka (155-190 CE), Copper Tetradrachm, 15.56 gms, Obv. Crossed legged king, Rev. Miro to left, fine, scarce.

**Estimate: ₹ 1000 - ₹ 2000**



**Lot: 255**

Ancient, Kushans, Huvishka Huvishka (155-190 AD), Copper Tetradrachm, 15.79 gms, Elephant rider type, Miuro God, GOBL # 820, fine, very scarce.

**Estimate: ₹ 1000 - ₹ 1500**



**Lot: 256**

Ancient, Kushans, Huvishka Huvishka (155-190 AD), Copper Tetradrachm, 14.82 gms, couch recliner type, Miuro God, fine, very scarce.

**Estimate: ₹ 1000 - ₹ 1500**



**Lot: 257**

Ancient, Kushans, Huvishka Huvishka (155-190 AD), Copper Tetradrachm, 15.23 gms, couch recliner type, Miros God, fine, very scarce.

**Estimate: ₹ 1000 - ₹ 2000**



**Lot: 258**

Ancient, Kushanas, Huvishka (155-190 CE), Copper Di-Drachm, 7.13 gms, Obv. King seated squatting, Crude Greek legend around, Rev. Solar deity 'Mithra' standing facing left, Greek legend 'MIPO' in right field, Tamgha in left field, Dotted border around, Pieper # 1794, about very fine, scarce.

**Estimate: ₹ 1000 - ₹ 2000**



**Lot: 259**

Ancient, Huvishka (155-190 AD), Copper Didrachm, 8.31 gms, Mathura Region, Ov. King seated squatting, Rev. Miros God, Pieper # 1794, fine, very scarce.

**Estimate: ₹ 600 - ₹ 1000**



**Lot: 260**

Ancient, Kushanas, Huvishka (155-190 AD), Copper Di-Drachm, 9.27 gms, Imitation of Mathura Type, Obv. Squatting king holding sceptre, Rev. four armed shiva, holding antelope, tamgha on left field, exact type unlisted, about very fine, very scarce.

**Estimate: ₹ 15000 - ₹ 20000**



**Lot: 261**

Ancient, Kushanas, Vasudeva I (189-225 AD), Copper Di-Drachm, 8.18 gms, fine+, very scarce.

**Estimate: ₹ 1000 - ₹ 2000**



**Lot: 262**

Ancient, Kushanas, Vasudeva I (189-225 AD), Copper Di-Drachm, 8.73 gms, fine+, very scarce.

**Estimate: ₹ 1000 - ₹ 2000**



**Lot: 263**

Ancient, Kushanas, Vasudeva I (2nd Century AD), Copper Unit, 8.07 gms, Obv. Standing king offering at fire altar, Rev. Standing deity Oesho (Shiva) in front of Nandi bull holding a trishul, Pieper #1813, about very fine, scarce.

**Estimate: ₹ 1000 - ₹ 2000**



**Lot: 264**

Kushans, Post Vasudeva II (300-350 AD), Copper Unit, 7.02 gms, Obv. King standing holding a trident?, dotted borders around, Rev. crude depiction of seated ardoksho, unlisted type, very fine+, very scarce.

**Estimate: ₹ 1000 - ₹ 1200**



**Lot: 265**

Kushan, Imitation Series, Copper Unit, 3.40 gms, fine+, scarce.

**Estimate: ₹ 1500 - ₹ 2000**



**Lot: 266**

Ancient, Kushano-Sasanians, Hormizd I (265-295 AD), Copper Pashiz, 2.10 gms, Obv. Draped bust of Hormizd I to right, wearing crown with decorated korymbos and a lion's head; before head, Pahalvi script 'AWHRMYZDY MLKA' ('Hormiz King') in right field, dotted border around, Rev. Sassanian fire altar with Ahura-Mazda emerging from flames holding holding diadem in his right hand and long scepter in his left, pahalvi legends 'BWLZAWNDY YZDTY' ('Exalted God'), & dotted border around, similar to ANS Kushan #2235, very fine, rare.

**Estimate: ₹ 3000 - ₹ 3500**



**Lot: 267**

Ancient, Kushano-Sasanians, Hormizd I (265-295 AD), Copper Pashiz, 1.87 gms, Obv. Draped bust of Hormizd I to right, wearing crown with decorated korymbos and a lion's head; before head, Pahalvi script 'AWHRMYZDY MLKA' ('Hormiz King') in right field, dotted border around, Rev. Sassanian fire altar with Ahura-Mazda emerging from flames holding holding diadem in his right hand and long scepter in his left, pahalvi legends 'BWLZAWNDY YZDTY' ('Exalted God'), & dotted border around, similar to ANS Kushan #2235, very fine, rare.

**Estimate: ₹ 3000 - ₹ 4000**



**Lot: 268**

Ancient, Kushano-Sasanians, Varhran Kushanshah I (325-350 AD), Copper Pashiz, 1.80 gms, Obv. Crowned draped bust to right, Rev. Ahura-Mazda standing holding wreath and trident, very fine, very scarce.

**Estimate: ₹ 3000 - ₹ 3500**



**Lot: 269**

Ancient, Kushano-Sasanians, Hormizd I (265-295 AD), Copper Pashiz, 1.82 gms, fine, scarce.

**Estimate: ₹ 2000 - ₹ 2500**



**Lot: 270**

Ancient, Kushano-Sasanians, Hormizd I (265-295 AD), Copper Pashiz, 1.54 gms, fine+, scarce.

**Estimate: ₹ 2000 - ₹ 2500**



**Lot: 271**

Ancient, Western Kshatrapas, Nahapana (119-124 AD), Silver Drachm, 2.17 gms, Obv: Bust of Nahapana facing to right, around corrupt Greek inscriptions, Rev: Arrow and thunderbolt with Brahmi legend 'Nahapanasa' and traces of Kharoshthi legend, very fine, rare.

**Estimate: ₹ 2000 - ₹ 2500**



**Lot: 272**

Western Kshatrapa, Nahapana (c. 119-124 AD), Silver Drachm, 2.37 gms, very fine, very scarce.

**Estimate: ₹ 1500 - ₹ 2000**



**Lot: 273**

Ancient, Western Kshatrapas, Kardamaka Family, Rudradaman I son of Jayadaman (141-165 AD), as Mahakshatrapa, Silver Drachm, 2.07 gms, about very fine, scarce.

**Estimate: ₹ 3000 - ₹ 4000**



**Lot: 274**

Western Kshatrapas, Kardamaka Family, Gujarat, Damasena son of Rudrasimha I (222-238 AD), Bombay type, Silver Drachm, 1.89 gms, very fine, scarce.

**Estimate: ₹ 2500 - ₹ 3000**



**Lot: 275**

Western Kshatrapas, Kardamaka Family, Gujarat, Damasena son of Rudrasimha I (222-238 AD), Bombay type, Silver Drachm, 1.93 gms, about very fine, scarce.

**Estimate: ₹ 4000 - ₹ 4500**



**Lot: 276**

Western Kshatrapas, Damasena(222-238 AD), Potin Unit, 1.03 gms, Obv. elephant standing right Rev. three arched hill wavy line/river below date in Brahmi numerals '147', fine, scarce.

**Estimate: ₹ 500 - ₹ 600**



**Lot: 277**

Western Kshatrapas, Damasena(222-238 AD), Silver Drachm, 2.24 gms, very fine+, very scarce.

**Estimate: ₹ 2000 - ₹ 2500**



**Lot: 278**

Western Kshatrapas, Viradaman (234-238 AD), Silver Drachm, 2.16 gms, very fine+, full struck, very scarce.

**Estimate: ₹ 1500 - ₹ 2000**



**Lot: 279**

Western Kshatrapas, Kardamaka Family, Vijayasena son of Damasena (238-239 AD), Silver Drachm, 2.25 gms, Obv. Bust of king facing right, corrupt Greek legend around, Rev. Three-arch-hill(Chaitya) in center flanked by Sun and Moon, Brahmi legend around reading 'Rajno Mahakshatrapasa Damasenaputrasa Rajno Mahakshatrapasa Vijayasenasa', Dotted border around, Fishman #23, very fine, rare with full legend visible.

**Estimate: ₹ 1500 - ₹ 2000**



**Lot: 280**

Western Kshatrapas, Kardamaka Family, Vijayasena (238-239 AD), Silver Drachm, 2.13 gms, about very fine, scarce.

**Estimate: ₹ 1500 - ₹ 2000**



**Lot: 281**

Western Kshatrapas, Kardamaka Family, Vijayasena (238-239 AD), Silver Drachm, 2.12 gms, very fine, very scarce.

**Estimate: ₹ 4000 - ₹ 4500**



**Lot: 282**

Western Kshatrapas, Kardamaka Family, Vijayasena (238-239 AD), Silver Drachm, 2.35 gms, very fine, very scarce.

**Estimate: ₹ 1500 - ₹ 2000**



**Lot: 283**

Western Kshatrapas, Kardamaka Family, Vijayasena son of Damasena (238-239 AD), Silver Drachm, 1.91 gms, very fine, scarce.

**Estimate: ₹ 1000 - ₹ 1200**



**Lot: 284**

Ancient, Western Kshatrapas, Kardamaka family, Vijayasena, son of Damasena (238-239 AD), Silver Drachm, 2.23 gms, very fine, scarce.

**Estimate: ₹ 1200 - ₹ 1500**



**Lot: 285**

Western Kshatrapas, Abhiras, Ishvardatta (c. 242 AD), Silver Drachm, 2.10 gms, very fine, scarce.

**Estimate: ₹ 2500 - ₹ 3000**



**Lot: 286**

Western Kshatrapas, Damajadasri III (250-255 AD), Silver Drachm, 2.19 gms, very fine, rare.

**Estimate: ₹ 2200 - ₹ 2500**



**Lot: 287**

Western Kshatrapas, Kardamaka Family, Gujarat, Rudrasena II (255-278 AD), Silver Drama, 2.10 gms, very fine, scarce. **Estimate: ₹ 1000 - ₹ 1200**



**Lot: 288**

Western Kshatrapas, Rudrasena II (255-278 AD), Silver Drachm, 1.99 gms, very fine, very scarce. **Estimate: ₹ 1500 - ₹ 2000**



**Lot: 289**

Ancient, Western Kshatrapas, Kardamaka Family, Rudrasena II (255-276 AD), Silver Drachm, 2.14 gms, very fine, scarce. **Estimate: ₹ 1200 - ₹ 1500**



**Lot: 290**

Ancient, Western Kshatrapas, Kardamaka Family, Rudrasena II (255-276 AD), Silver Drachm, 2.48 gms, very fine, scarce. **Estimate: ₹ 1200 - ₹ 1500**



**Lot: 291**

Ancient, Western Kshatrapas, Kardamaka Family, Rudrasena II (255-276 AD), Silver Drachm, 2.22 gms, very fine, scarce. **Estimate: ₹ 1200 - ₹ 1500**



**Lot: 292**

Western Kshatrapas, Bharatrdaman (278-295 AD), Silver Drachm, 2.26 gms, very fine, very scarce. **Estimate: ₹ 1500 - ₹ 2000**



**Lot: 293**

Western Kshatrapas, Kardamaka Family, Visvasena (293-304 AD), Silver Drachm, 1.94 gms, very fine, scarce. **Estimate: ₹ 1200 - ₹ 1500**



**Lot: 294**

Western Kshatrapas, Rudrasena III (348-378 AD), Silver Drachm, 2.02 gms, very fine, very scarce. **Estimate: ₹ 1000 - ₹ 1500**



**Lot: 295**

Western Kshatrapas, Kardamaka Family, Rudrasena III (348-380 AD), Lead Unit, 2.28 gms, fine+, scarce.

**Estimate: ₹ 2000 - ₹ 2500**



**Lot: 296**

Western Kshatrapas, Kardamaka Family, Rudrasimha III (385-415), Silver Drachm, 2.03 gms, very fine+, very scarce.

**Estimate: ₹ 4000 - ₹ 4500**



**Lot: 297**

Western Kshatrapas, Kardamaka Family, Silver Brokage/Lakhi Drachm, 1.79 gms, very fine, very scarce.

**Estimate: ₹ 3500 - ₹ 4000**



**Lot: 298**

Western Kshatrapas, Silver Drachm, 1.85 gms, Broakage/Lakhi Error, about very fine, scarce.

**Estimate: ₹ 1000 - ₹ 1500**



**Lot: 299**

Western Kshatrapas, Silver Drachm, 2.11 gms, Broakage/Lakhi Error, about very fine, scarce.

**Estimate: ₹ 1000 - ₹ 1500**



**Lot: 300**

Western Kshatrapas, Silver Drachm, 2.20 gms, Broakage/Lakhi, about very fine, scarce.

**Estimate: ₹ 800 - ₹ 1000**



**Lot: 301**

Western Kshatrapas, Silver Drachma, Choice Grade, Rare.

**Estimate: ₹ 1500 - ₹ 2000**



**Lot: 302**

Western kshatrapas, silver drachma, choice grade, 2.09grams, Rare.

**Estimate: ₹ 2000 - ₹ 3000**



**Lot: 303**

Western kshatrapas, Silver drachma, choice grade, 2.34grams, Rare.

**Estimate: ₹ 2000 - ₹ 3000**



**Lot: 304**

Western Kshatrapas, Kardamaka Family, Lead Unit, 1.30 gms, Obv. Bull to right, Rev. 3 arched hill, fine, scarce.

**Estimate: ₹ 1500 - ₹ 3000**



**Lot: 305**

Hiranyakas (2nd-3rd Century AD), Andhra region, Lead Unit, 10.72 gms, Horse standing to right facing a triangle standard with Srivatsa on top, Uniface, fine, scarce.

**Estimate: ₹ 1800 - ₹ 1500**



**Lot: 306**

Ikshvakus, Vasishthiputra Shri Evarala Cantamalu (3rd century AD), Lead Unit, 2.50 gms, Obv. elephant left, legend ehavala above, Rev. Ujjain symbol, Pieper #2766, fine, rare.

**Estimate: ₹ 10000 - ₹ 15000**



**Lot: 307**

Anandas of Karwar, Chutakulananda (3rd Century AD), Lead Unit, 15.66 gms, Obv. eight arched hill, river below, brahmi legend Raño Chudakulanamdasa, Rev. tree railing to left nandipada, fine+, scarce.

**Estimate: ₹ 1500 - ₹ 2000**



**Lot: 308**

Ancient, Anandas of Karnataka, Mulananda (2nd-3rd Century AD), Lead Heavy Unit, 14.57 gms, Obv. An eight arch hill in centre. Brahmi legend around reading "RaNoMuLaNanDaSa", Rev. tree railing to left nandipada, Mitch, KA # 34, very fine, scarce.

**Estimate: ₹ 3500 - ₹ 4000**



**Lot: 309**

Ancient, Anandas of Karnataka, Mulananda (2nd-3rd Century AD), Lead Heavy Unit, 16.10 gms, Obv. An eight arch hill in centre. Brahmi legend around reading "RaNoMuLaNanDaSa", Rev. tree railing to left nandipada, Mitch, KA # 34, very fine, scarce.

**Estimate: ₹ 2000 - ₹ 2500**



**Lot: 310**

Anandas of Karnataka, Chutakulananda (3rd Century AD), Lead Unit, 16.22 gms, Obv. Eight arched hill with a base line, Brahmi legend on top reading 'Rano Chutukulana(m)dasa', Rev. Tree in railing flanked by ancillary symbols, Pieper # 617, fine to very fine, very scarce.

**Estimate: ₹ 1000 - ₹ 1500**



**Lot: 311**

Ancient, Guptas, Samudragupta (335-375 AD), Gold Dinar, 7.24 gms, Battle Axe Type, Obv. king standing to left wearing a close-fitted cap, the king holds a Battle Axe (Parashu) in left hand, right hand resting on waist, dwarf attendant (Vamana) at left, facing right and holding crescent-topped standard, brahmi legend below the left hand of the king 'SaMuDra', Brahmi legend around 'Kritantaparsh(ur)jaya(tyajitarajjetajitah)', Rev. Goddess lakshmi enthroned, throne has no back, feet of goddess are resting on lotus, holding diadem in her right hand and a lotus stalk in her left arm, Brahmi legend 'Shri ViKraMah' in extreme right field, TOTGE # Class III, Variety A.4, minor gold testing mark else very fine+, rare.

**Estimate: ₹ 375000 - ₹ 425000**



**Lot: 313**

Ancient, Guptas, Kumara Gupta I (415-455 AD), Silver Drachm, Set of 5 coins, 2.03 gms, 1.93 gms, 1.82 gms, 1.66 gms, Garud Type, Pieper #3563, fine+, scarce.

**Estimate: ₹ 1500 - ₹ 2500**



**Lot: 315**

Ancient, Guptas, Kumara Gupta I (415-455 AD), Silver Drachm, 1.98 gms, Garud Type, Pieper #3563, very fine, scarce.

**Estimate: ₹ 1000 - ₹ 1500**



**Lot: 312**

Ancient, Guptas, Chandragupta II (375-415 AD), Archer type, Gold Dinar, 7.91 gms, Obv. King standing with his right arm outstretched holding an arrow, wearing Kushana style clothing, Garuda standard behind right arm, his left arm is holding a bow, Brahmi legend 'ChaNDra' below his left arm, Rev. Goddess Lakshmi seated facing on a lotus, holding a diadem in her right arm and a lotus stalk in her left arm, Brahmi legend 'Shri ViKraMah' in extreme right field, TOTGE # Class III, Variety A.4, minor gold testing mark else very fine+, rare.

**Estimate: ₹ 130000 - ₹ 150000**



**Lot: 314**

Gupta Empire, Kumaragupta I (415-455 AD), Silver Drachm, 2.17 gms, Garudh Type, very fine, scarce.

**Estimate: ₹ 3000 - ₹ 3500**



**Lot: 316**

Ancient, Guptas, Kumara Gupta I (415-455 AD), Silver Drachm, 1.98 gms, Garud Type, Pieper #3563, fine, scarce.

**Estimate: ₹ 1000 - ₹ 1500**



**Lot: 317**

Ancient, Guptas, Kumara Gupta I (415-455 AD), Silver Drachm, 2.23 gms, Garud Type, Pieper #3563, about very fine, scarce. **Estimate: ₹ 1000 - ₹ 1500**



**Lot: 318**

Guptas, Kumaragupta I (415-455 AD), Silver Drachm, 1.90 gms, Garud Type, Pieper # 3562, very fine+, scarce **Estimate: ₹ 1200 - ₹ 1500**



**Lot: 319**

Ancient, Guptas, Kumara Gupta I (415-455 AD), Silver Drachm, 1.87 gms, Garud Type, Pieper #3563, fine+, scarce. **Estimate: ₹ 1500 - ₹ 2000**



**Lot: 320**

Ancient, Guptas, Kumaragupta I (415-455 AD), Silver Drachm, 1.88 gms, Garud Type, very fine, very scarce. **Estimate: ₹ 1200 - ₹ 1500**



**Lot: 321**

Gupta Empire, Skandagupta (455-480 AD), Silver Drachm, 1.41 gm, Fire Altar type, TOTGE Fire Altar type, Class II, about very fine, very scarce. **Estimate: ₹ 1500 - ₹ 2000**



**Lot: 322**

Gupta Empire, Skandagupta (455-480 AD), Silver Drachm, 1.80 gm, Fire Altar type, TOTGE Fire Altar type, Class II, about very fine, very scarce. **Estimate: ₹ 1500 - ₹ 2000**



**Lot: 323**

Gupta Empire, Skandagupta (455-480 AD), Silver Drachm, 2.04 gm, Fire Altar type, TOTGE Fire Altar type, Class II, about very fine, very scarce. **Estimate: ₹ 1500 - ₹ 2000**



**Lot: 324**

Skandagupta (455-480 AD), Silver Drachm, 2.15 gms, Madhyadesha type, Obv: Bust of the ruler facing to right, Rev: A peacock with wings spread facing to left, the name and titles of the ruler in Brahmllegend around peacock, very fine, rare. **Estimate: ₹ 7000 - ₹ 8000**



**Lot: 325**

Pallavas of Kanchi (300-500 CE), Copper Alloy Unit, 2.85 gms, Chakra type, Vishnukundin Fabric, Pieper #2928, fine, scarce.

**Estimate: ₹ 1500 - ₹ 2000**



**Lot: 326**

Ikshvakus (3rd Century AD), Lead Unit, 2.99 gms, fine+, scarce.

**Estimate: ₹ 400 - ₹ 1000**



**Lot: 327**

Ikshvakus (3rd Century AD), Lead Unit, 2.44 gms, fine+, scarce.

**Estimate: ₹ 1000 - ₹ 1500**



**Lot: 328**

Ikshvakus (3rd Century AD), Lead Unit, 2.23 gms, fine+, scarce.

**Estimate: ₹ 700 - ₹ 1000**



**Lot: 329**

Ikshvakus (3rd Century AD), Lead Unit, 2.32 gms, fine+, scarce.

**Estimate: ₹ 700 - ₹ 1000**



**Lot: 330**

Ikshvakus (3rd Century AD), Lead Unit, 2.54 gms, fine+, scarce.

**Estimate: ₹ 700 - ₹ 1000**



**Lot: 331**

Ikshvakus (3rd Century AD), Lead Unit, 2.22 gms, fine+, scarce.

**Estimate: ₹ 1000 - ₹ 1500**



**Lot: 332**

Banavasi Region, Satavahana Dynasty, Banavasi Region, Potin Unit, 0.88 gms, fine, very scarce.

**Estimate: ₹ 400 - ₹ 800**



**Lot: 333**

Banavasi Region (3rd Century AD), Satavahanas, Potin Unit, 0.73 gms, fine.

**Estimate: ₹ 500 - ₹ 600**



**Lot: 334**

Kadambas of Banvasi (5th Century AD), Potin Unit, 0.33 gms, Obv. 'Sri Manarasi' in kannada between the spokes, Rev. traces of symbol, fine+, very scarce.

**Estimate: ₹ 700 - ₹ 1000**



**Lot: 335**

Ancient, Kota Kula dynasty of Punjab, (late 4th Century AD), Copper Unit, 4.57 gms, very fine, scarce.

**Estimate: ₹ 1000 - ₹ 2000**



**Lot: 336**

Ancient, Kota Kula dynasty of Punjab, (late 4th Century AD), Copper Unit, 3.45 gms, very fine, scarce.

**Estimate: ₹ 2000 - ₹ 2500**



**Lot: 337**

Ancient, Kota Kula dynasty of Punjab, (late 4th Century AD), Copper Unit, 5.00 gms, Obv. Shiva holding trident, Rev. KoTa in brahmi, very fine, scarce.

**Estimate: ₹ 1000 - ₹ 1500**



**Lot: 338**

Ancient, Alchon Huns of Gandhara, Narendra (5th 6th Century AD), Copper Drachm, 2.55 gms, Crowned bust of king to right holding flower, Uniface, GOBL # 150, very fine, rare.

**Estimate: ₹ 5000 - ₹ 7000**



**Lot: 339**

Ancient, Kabul Region, Nezak Huns, Napki Malka (515-560 AD), Copper Unit, 3.49 gms, Gobl # 198, Mitch AC # 1510-2, about very fine, very scarce.

**Estimate: ₹ 7000 - ₹ 8000**



**Lot: 340**

Ancient, Maitrakas of Vallabhi, (500-600 AD), Silver Drachm, 1.84 gms, Obv. Bust of the king facing right, Rev. Trident in center with Brahmi legend around, about very fine, scarce.

**Estimate: ₹ 2000 - ₹ 3000**



**Lot: 341**

Ancient, Maitrakas of Vallabhi, (500-600 AD), Silver Drachm, 1.79 gms, Obv. Bust of the king facing right, Rev. Trident in center with Brahmi legend around, about very fine, scarce. **Estimate: ₹ 2000 - ₹ 3000**



**Lot: 342**

Kalchuris of Mahishmati, Krishnaraja (550-575 AD), Copper Unit, 1.99 gms, Bull to right, fine, scarce. **Estimate: ₹ 500 - ₹ 1000**



**Lot: 343**

Ancient, Kalachuris of Mahishmati, Krishnaraja (550-575 AD), Silver Drachm, 2.22 gms, Pieper #3679, fine, very scarce. **Estimate: ₹ 3000 - ₹ 4000**



**Lot: 344**

Ancient, Kalachuris of Mahishmati, Krishnaraja (550-575 AD), Silver Drachm, 2.13 gms, Pieper #3679, very fine, very scarce. **Estimate: ₹ 1500 - ₹ 2000**



**Lot: 345**

Ancient, Kalachuris of Mahishmati, Krishnaraja (550-575 AD), Silver Drachm, 2.17 gms, Pieper #3679, fine, very scarce. **Estimate: ₹ 1500 - ₹ 2000**



**Lot: 346**

Ancient, Kalachuris of Mahishmati, Krishnaraja (550-575 AD), Silver Drachm, 2.11 gms, Pieper # 3679, pg. 616, Obv. Portrait of king to right, Rev. Bull to right at center, Brahmi legend around reading as 'ParamaMaheshwaraMatapitra(Padanudhyata)ShriKrishnara Pieper # 3679, very fine, very scarce. **Estimate: ₹ 2000 - ₹ 3000**



**Lot: 347**

Ancient, Kalachuris of Mahishmati, Krishnaraja (550-575 AD), Copper Unit, 1.08 gms, Obv. Seated bull, Rev. circular brahmi legends, Pieper #3690, fine+, very scarce. **Estimate: ₹ 1000 - ₹ 1500**



**Lot: 348**

Ancient, Vishnukundin type, Deccan region (4th-6th Century AD), Copper Alloy Unit, 2.51 gms, fine, scarce. **Estimate: ₹ 600 - ₹ 800**



**Lot: 349**

Ancient, Vishnukundin type, Deccan region (4th-6th Century AD), Copper Alloy Unit, 7.82 gms, Fine+, scarce.

**Estimate: ₹ 2000 - ₹ 2500**



**Lot: 350**

Ancient, Vishnukundin type, Deccan region (4th-6th Century AD), Copper Alloy Unit, 4.29 gms, fine, very scarce.

**Estimate: ₹ 2000 - ₹ 2500**



**Lot: 351**

Ancient, Vishnukundin type, Deccan region (4th-6th Century AD), Copper Alloy Unit, 7.52 gms, fine, scarce

**Estimate: ₹ 2500 - ₹ 3000**



**Lot: 352**

Vishnukundin, Copper Alloy Unit, 5.88 gms, Obv. Bull to right with traces of legends above, Rev. chakra like symbol, fine+, rare.

**Estimate: ₹ 2500 - ₹ 3000**



**Lot: 353**

Vishnukundin, Andhra Region, Copper Alloy Unit, 3.63 gms, Obv. Bull to right Rev. Chakra in axial view between lamps, rayed border, about very fine, scarce.

**Estimate: ₹ 2500 - ₹ 3000**



**Lot: 354**

Hunas of Kashmir region, Toramana II (6th Century AD), Copper Unit, 6.55 gms, Pieper #1983 , about very fine, scarce.

**Estimate: ₹ 30000 - ₹ 40000**



**Lot: 355**

Hunas of Kashmir region, Toramana II (6th Century AD), Copper Unit, 6.31 gms, Pieper #1983 , about very fine, scarce.

**Estimate: ₹ 8000 - ₹ 10000**



**Lot: 356**

Hunas of Kashmir region, Toramana II (6th Century AD), Copper Unit, 6.27 gms, about very fine, scarce.

**Estimate: ₹ 1000 - ₹ 2000**



**Lot: 357**

Assam, Mlechchha Dynasty, Harjaravarman (815-832 AD), Bell Metal Unit, 3.14 gms, 'Ha' initials, uniface, extremely fine, very rare. Harjaravarman was a powerful and influential ruler who governed from his capital at Harrupesvara (modern-day Tezpur). He significantly consolidated the borders and administration of his kingdom, a legacy sealed by the issuance of the notable Tezpur rock edict. His reign marked a pivotal shift in the dynasty's political status and independence, as he was the first monarch to assume grand imperial titles such as Maharaja-Dhiraja, Parameswara, and Parama Bhattaraka. To further legitimize his rule within the mainstream Indian political and social framework, Harjaravarman was also the first ruler in his lineage to have his accession ceremony conducted with full Vedic rites. Beyond administration and statecraft, he was a prolific builder and patron of public works: • He commissioned the construction of a temple dedicated to Hetuka Sulin (a form of Shiva) at Harrupesvara. • He oversaw the excavation of a large and significant tank known as the Harjjara Pukuri or Hazarapukhuri in Tezpur, which remains in existence today.

**Estimate: ₹ 18000 - ₹ 25000**



**Lot: 358**

Post Gupta, Samatata Region, (550-700 AD), Imitating Kushan Kanishka Ardoksho Type Gold Dinar, 7.08 gms, Obv. styled in the manner of Kanishka-Kushan faces left, sacrificing over altar at left, holding spear in left hand, unclear & crude Greek legend around, Rev. Ardoksho nimbate, standing to right holding sceptre, tamgha on right field, **extremely fine, very rare.**

**Estimate: ₹ 125000 - ₹ 150000**



**Lot: 359**

Ancient, Post-Gupta East Bengal Samatata Region, Rajabhatta (675-700 AD), Gold Dinara, 5.54 gms, Obv. Stylized archer standing facing, head left, holding arrow and bow; standard to left crude legends below, Rev. Stylized goddess standing right, TEC #5285-6, very fine, scarce.

**Estimate: ₹ 70000 - ₹ 75000**



**Lot: 360**

Ancient, Karkota Dynasty, Kashmir, Pratapaditya (7th Century AD), Debased Gold Dinar, 7.52 gms, Obv. crude depiction of standing king, Late Brahmi Legend "KiDa(Ra)" in right field, Reverse: A crude depiction of Goddess Lakshmi, Late Brahmi Legend "ShriPraTaPa" in right field, Deyell # Treasure, Trade and Tradition, Fig. 4.1, very fine, very scarce.

**Estimate: ₹ 20000 - ₹ 25000**



**Lot: 361**

Ancient, Post Gupta Period, Ring, 2 units, 15.28 gms, 14.10 gms, very fine.

**Estimate: ₹ 2000 - ₹ 2500**



**Lot: 362**

Ancient, Post Gupta Period, Rings, 3 units, 9.53 gms, 5.38 gms, 6.30 gms, very fine.

**Estimate: ₹ 2000 - ₹ 2500**

**Ancient World**



**Lot: 363**

Ancient, Post Gupta Period, Rings, 29.00 gms, very fine.

**Estimate: ₹ 1500 - ₹ 2000**



**Lot: 364**

Kingdom of Elymais, Orodes III(100-200 AD), Copper Unit, 3.88 gms, very fine, scarce.

**Estimate: ₹ 1000 - ₹ 1500**



**Lot: 365**

Kingdom of Elymais, Orodes III (100-200 AD), Copper Unit, 3.75 gms, very fine, scarce.

**Estimate: ₹ 1000 - ₹ 1500**



**Lot: 366**

Roman Provincial, Philip II. (247-249 AD), Copper Octassarian, 19.18 gms, Seleucis and Pieria, Obv. Laureate, draped, and cuirassed bust right, Rev. Turreted, draped, and veiled bust of Tyche right; above, ram leaping right, head left; Δ-Є and S-C across field, star below, fine, very scarce.

**Estimate: ₹ 2500 - ₹ 3000**



**Lot: 367**

Roman Imperial, Victorinus (269-271 AD), Copper Antoninianus, 1.89 gms, Obv. Radiate and cuirassed bust to right, Rev. Pietas Standing facing, head to left, sacrificing at altar to left and holding box of perfumes, fine, scarce.

**Estimate: ₹ 1200 - ₹ 1500**



**Lot: 368**

Greek, Copper Unit, 7.87 gms, fine, scarce.

**Estimate: ₹ 2000 - ₹ 3000**



**Lot: 369**

Greek, Sicily, Syracuse, Hieron II (275-215 BC), Copper Hemilitron, 5.50 gms, Obv. Wreathed head of Kore, Rev. Bull butting with club above, fine, scarce.

**Estimate: ₹ 2000 - ₹ 2500**



**Lot: 370**

Roman Imperial, City Commemorative Issue, Constantinople, (330-354 AD), Copper Follis, 2.93 gms, Treveri Mint, Obv. bust of Constantinople left wearing laureate and crested helmet, cuirass and paludamentum and holding scepter over shoulder, Rev. anepigraphic, Victory standing facing, head left, in prow of galley; holding long transverse scepter and resting on shield, RIC #543 very fine, very scarce.

**Estimate: ₹ 4000 - ₹ 5000**



**Lot: 371**

Roman Empire, Constantine II (337-361 AD), Copper Follis, 2.69 gms, fine+, very scarce.

**Estimate: ₹ 1500 - ₹ 2000**



**Lot: 372**

Roman Empire, Constantine II (337-361 AD), Copper Follis, 2.28 gms, fine+, very scarce.

**Estimate: ₹ 1500 - ₹ 2000**



**Lot: 373**

Roman Empire, Constantius II (347-361 AD), Copper Follis, 1.57 gms, Antioch Mint, fine, scarce.

**Estimate: ₹ 1200 - ₹ 1500**



**Lot: 374**

Roman Empire, Magnentius (350-353 AD), Copper Maiorina, 4.11 gms, Treveri Mint, Obv. D N MAGNENTIVS P F AVG Bare-headed, draped and cuirassed bust of Magnentius to right; behind bust, A, Rev. ICTORIAE DD [NN AVG ET CAES] / TRP Two Victories standing and facing wreath inscribed VOT / V / MVLT / X. Bastien, RIC #312, fine, scarce.

**Estimate: ₹ 2000 - ₹ 2500**



**Lot: 375**

Roman Empire, Valens (364-378 AD), Copper Follis, 2.88 gms, Siscia Mint, Obv. Pearl-diademed, draped, and cuirassed bust right, Rev. Victory advancing left, holding wreath and palm frond, RIC #IX15b, about very fine, very scarce.

**Estimate: ₹ 1500 - ₹ 2000**



**Lot: 376**

Roman Empire, Augusta (Struck under Arcadius) (400-404 AD), Copper Nummus, 3.01 gms, Constantinople Mint, Obv. Pearl-diademed and draped bust right, being crowned by manus Dei above, Rev. Victory seated right on cuirass, supporting and inscribing shield with a Christogram set on a cippus, RIX #101, fine, scarce.

**Estimate: ₹ 2000 - ₹ 3000**



**Lot: 377**

Roman Empire, Theodosius (402-450 AD), Copper Follis, 1.30 gms, Obv. Bust of Honorius right, pearl-diademed, draped, cuirassed, star behind, Rev. Honorius and Theodosius II standing facing, heads toward one another, each holding a spear in outer hand and resting inner hand on shield; a dot in left field, mintmark in exergue, RIX #405, fine, scarce.

**Estimate: ₹ 2000 - ₹ 3000**



**Lot: 378**

Roman Imperial, Copper Heavy Unit, 20.44 gms, fine, scarce.

**Estimate: ₹ 4000 - ₹ 5000**



**Lot: 379**

Roman Empire, Copper Follis, 4.77 gms, fine, scarce.

**Estimate: ₹ 1500 - ₹ 1500**



**Lot: 380**

Kingdom of Elymais, Orodes II (1st Century AD), Copper Unit, 3.03 gms, fine, scarce.

**Estimate: ₹ 1200 - ₹ 1500**



**Lot: 381**

Kingdom of Elymais, Copper Unit, 3.88 gms, fine+, very scarce.

**Estimate: ₹ 1000 - ₹ 1500**



**Lot: 382**

Sasanian Dynasty, Khusro I Anushirvan (531-579 CE), Silver Drachm, 3.75 gms, very fine, scarce.

**Estimate: ₹ 2000 - ₹ 2500**



**Lot: 383**

Burma, Pyu City-States (5th – 6th Century AD), Silver ¼ Unit, 2.23 gms, Obv. Stylized rising sun, Rev. Srivatsa symbol; moon and sun above; flanked by bhadrapitha to right and swastika to left, about very fine, scarce.

**Estimate: ₹ 2500 - ₹ 3000**



**Lot: 384**

Abbasid Caliphate, Al Amin (AH 193-198 / 809-813 AD), Silver Dirham ,2.83gms , AH 193, Madinat Al Salam, very fine, very scarce. Note: Abu Musa Muhammad bin Harun also known Al-Amin, succeeded his father, Harun al-Rashid, in 809 and ruled until he was deposed and killed in 813, during the civil war by his half-brother, Al-Ma'mun.

**Estimate: ₹ 3000 - ₹ 4000**



**Lot: 385**

Abbasid Governors in Tabaristan (AH 160-165), Silver Hemidrachm, 1.66 gms, very fine+, scarce.

**Estimate: ₹ 1800 - ₹ 2000**



**Lot: 386**

Nepal, Lichchhavi Dynasty, Narendradeva (641-680 AD), Copper, 3.95 gms, Pashupati type, Bull Sun, RGV #96, about very fine, scarce.

**Estimate: ₹ 1000 - ₹ 2000**



**Lot: 387**

Nepal, Lichchhavi Dynasty, Narendradeva (641-680 AD), Copper, 3.95 gms, Pashupati type, Bull Sun, RGV # 96, very fine, scarce.

**Estimate: ₹ 500 - ₹ 1000**



**Lot: 388**

Nepal, Lichchhavi Dynasty, Narendradeva (641-680 AD), Copper, 3.04 gms, Pashupati type, Bull Sun, RGV # 96, very fine, scarce

**Estimate: ₹ 700 - ₹ 800**

**Medieval India**



**Lot: 389**

Medieval, Harikela, Eastern Bengal, (7th-9th Century AD), Silver Unit, 4.56 gms, Obv. A bull seated to left, Garland around its neck, Early Nagari legend 'Harikela' on top, Circular and beaded borders around, Rev. An ornate Tripatriate (Shrivatsa?) symbol with Sun and Moon on top, Circular and beaded borders around, very fine, scarce.

**Estimate: ₹ 3000 - ₹ 4000**



**Lot: 390**

Medieval, Harikela, Eastern Bengal, (7th-9th Century AD), Silver Unit, 5.22 gms, Obv. A bull seated to left, Garland around its neck, Early Nagari legend 'Harikela' on top, Circular and beaded borders around, Rev. An ornate Tripatriate (Shrivatsa?) symbol with Sun and Moon on top, Circular and beaded borders around, fine, very scarce.

**Estimate: ₹ 2500 - ₹ 3500**



**Lot: 391**

Medieval, Harikela, Eastern Bengal, (7th-9th Century AD), Silver Unit, 5.00 gms, Obv. A bull seated to left, Garland around its neck, Early Nagari legend 'Harikela' on top, Circular and beaded borders around, Rev. An ornate Tripatriate (Shrivatsa?) symbol with Sun and Moon on top, Circular and beaded borders around, very fine, very scarce.

**Estimate: ₹ 3000 - ₹ 4000**



**Lot: 392**

Medieval, Chandras, Eastern Bengal, Dharmavijaya (10th-11th Century AD), Silver Unit, 7.75 gms, Obv. A bull seated to left, Early Nagari legend 'Dharmavijaya' on top, Rev. An ornate Tripatriate (Shrivatsa?) symbol with Sun and Moon on top, Bose and Nasir, Type #HA 13.1, fine, very rare.

**Estimate: ₹ 3000 - ₹ 4000**



**Lot: 393**

Hindu Medieval, Indo-Sassanian Series, Anonymous issue from North-West India, (c. 7th-8th Century AD), Billon Drachm, 3.40 gms, Obv. Decorated bust of King to right wearing a Sassanian type crown, Beaded border around, Rev. A stylized depiction of the Sassanian fire altar flanked by two attendants, Sun and Moon on top of altar, about very fine, very scarce.

**Estimate: ₹ 2500 - ₹ 3000**



**Lot: 394**

Medieval, Indo Sassanian type, Anonymous issue from NW India, (7th-8th Century AD), 3.58 gms, Billon Unit, fine+, scarce.

**Estimate: ₹ 1200 - ₹ 1500**



**Lot: 395**

Hindu Medieval, Indo Sassanian type, Anonymous issue from NW India, (7th-8th Century AD), Billon Unit, 3.57 gms, about very fine, scarce.

**Estimate: ₹ 2000 - ₹ 2500**



**Lot: 396**

Medieval, Hephthalites, Billon Unit, 3.77 gms, imitative series of Sasanian Coinage, fine, very scarce.

**Estimate: ₹ 1000 - ₹ 2000**



**Lot: 397**

Hindu Medieval, Indo Sassanian type, Anonymous issue from NW India, (7th-8th Century AD), Billon Unit, 4.14 gms, about very fine, scarce.

**Estimate: ₹ 1500 - ₹ 2000**



**Lot: 398**

Gurjara Pratihara, Bhoja I (c. AD 836-885), Silver Adivaraha Drachm, 3.75 gms, fine, scarce.

**Estimate: ₹ 1000 - ₹ 1500**



**Lot: 399**

Gurjara Pratihara, Bhoja I (c. AD 836-885), Silver Adivaraha Drachm, 3.79 gms, fine, scarce.

**Estimate: ₹ 1000 - ₹ 1500**



**Lot: 400**

Gurjara Pratihara, Bhoja I (c. AD 836-885), Silver Adivaraha Drachm, 3.93 gms, about very fine, scarce.

**Estimate: ₹ 1800 - ₹ 2000**



**Lot: 401**

Hindu Shahis, Samantadeva, Billon Drachma, Obv: Bull seated facing left, Sharada legend "(Sri) Samanta(deva)", Rev: King to right riding horse (Deyell# 44). Extremely fine.

**Estimate: ₹ 2000 - ₹ 3000**



**Lot: 402**

Hindu Shahis of Kabul and Gandhara, Samantadeva (9th-10th Century AD), Billon Unit, 3.05 gms, fine, scarce.

**Estimate: ₹ 1000 - ₹ 1200**



**Lot: 403**

Hindu Shahis of Kabul and Gandhara, Samantadeva (9th-10th Century AD), Billon Unit, 3.23 gms, later type, very fine scarce.

**Estimate: ₹ 1500 - ₹ 2000**



**Lot: 404**

Hindu Shahis of Kabul and Gandhara, Samantadeva (9th-10th Century AD), Set of 2, Silver Unit, 3.29 gms & 3.25 gms, about very fine, scarce.

**Estimate: ₹ 2000 - ₹ 3000**



**Lot: 405**

Hindu Shahis of Kabul and Gandhara, Samantadeva (9th-10th Century AD), Silver Unit, 3.15 gms, very fine, scarce.

**Estimate: ₹ 1800 - ₹ 2500**



**Lot: 406**

Hindu Shahis of Kabul and Gandhara, Samantadeva (9th-10th Century AD), Silver Unit, 3.18 gms, Obv. Beautifully depicted Horse rider to right, Rev. Recumbent bull to left, Sharada legend above "Shri Samantadevah", very fine, very scarce.

**Estimate: ₹ 2000 - ₹ 2500**



**Lot: 407**

Hindu Shahi rulers of Ohind Dynasty, Shri Spalapati Deva (750-900 AD), Silver Jital, 3.30 gms, Obv. recumbent bull facing left, with devanagari legend 'shri spalapati', Rev: rider on a caparisoned horse, Deyell # 25, very fine+, scarce. **Estimate: ₹ 2500 - ₹ 3000**



**Lot: 408**

Paramaras of Malwa, War Scene type, Billon Gadhaiyya, 4.30 gms, Deyell # 167, very fine, scarce.

**Estimate: ₹ 2000 - ₹ 3000**



**Lot: 409**

Paramaras of Malwa, War Scene type, Billon Gadhaiyya, 4.11 gms, very fine, scarce. **Estimate: ₹ 1000 - ₹ 2000**



**Lot: 410**

Hindu Medieval, Paramaras of Malwa, (13th Century AD), Gadhaiya Series, Billon Unit, 4.56 gms, War Scene Type, very fine, very scarce. **Estimate: ₹ 1500 - ₹ 2000**



**Lot: 411**

Hindu Medieval, Paramaras of Malwa, (13th Century AD), Gadhaiya Series, Billon Unit, 4.23 gms, War Scene Type, very fine, very scarce. **Estimate: ₹ 2000 - ₹ 2500**



**Lot: 412**

Hindu Medieval, Paramaras of Malwa, (13th Century AD), Gadhaiya Series, Billon Unit, 4.22 gms, War Scene Type, very fine, very scarce. **Estimate: ₹ 2800 - ₹ 3000**



**Lot: 413**

Paramaras of Malwa, Udayaditya (1070-1086 AD), Gold 4½ Masha, 4.08 gms, Obv. seated Goddess Lakshmi, Rev. Nagari legend 'Srimad Udayadeva', Deyell #164, very fine+, very rare. **Estimate: ₹ 75000 - ₹ 80000**



**Lot: 414**

Chalukyas of Gujarat, anonymous type, (1030-1120 AD), Billon Gadhaiya Units, 4.26 gms, Obv. Stylised Sasanian head, Rev. crude stylised depiction of fire altar, Deyel #158b, very fine, scarce. **Estimate: ₹ 1000 - ₹ 1500**



**Lot: 415**

Chalukyas of Gujarat, Ranahasti (10th-11th Century AD), Silver Drachm, 0.47 gms, Fishman # U8, very fine, scarce.

**Estimate: ₹ 2000 - ₹ 2500**



**Lot: 416**

Chalukyas of Gujarat, anonymous type, (1030-1120 AD), Billon Gadhaiya Unit, 3.70 gms, Obv. Stylised Sasanian head, Rev. crude stylised depiction of fire altar, Deyel #158b, very fine, scarce.

**Estimate: ₹ 700 - ₹ 1000**



**Lot: 417**

Chalukyas of Gujarat, anonymous type, (1030-1120 AD), Billon Gadhaiya Unit, 3.81 gms, Obv. Stylised Sasanian head, Rev. crude stylised depiction of fire altar, Deyel #158b, very fine, scarce.

**Estimate: ₹ 1000 - ₹ 1500**



**Lot: 418**

Chalukyas of Gujarat, anonymous type, (1030-1120 AD), Billon Gadhaiya Unit, 4.82 gms, Obv. Stylised Sasanian head, Rev. crude stylised depiction of fire altar, Deyel #158b, very fine, scarce.

**Estimate: ₹ 700 - ₹ 1000**



**Lot: 419**

Chalukyas of Gujarat, anonymous type, (1030-1120 AD), Billon Gadhaiya Unit, 4.18 gms, Obv. Stylised Sasanian head, Rev. crude stylised depiction of fire altar, Deyel #158b, extremely fine, scarce.

**Estimate: ₹ 1000 - ₹ 1500**



**Lot: 420**

Chalukyas of Gujarat, anonymous type, (1030-1120 AD), Billon Gadhaiya Unit, 4.02 gms, Deyel #158b, very fine, scarce.

**Estimate: ₹ 1500 - ₹ 2000**



**Lot: 421**

Chalukyas of Gujarat (1030-1120 AD) Anonymous Issue, Billon Gadhaiya, 4.00 gms, very fine, very scarce.

**Estimate: ₹ 1500 - ₹ 2000**



**Lot: 422**

Chalukyas of Gujarat (1030-1120 AD) Anonymous Issue, Billon Gadhaiya, 4.07 gms, very fine+, very scarce.

**Estimate: ₹ 3000 - ₹ 3500**



**Lot: 423**

Chalukyas of Gujarat (1030-1120 AD) Anonymous Issue, Copper Gadhaiya, 4.02 gms, very fine, scarce.

**Estimate: ₹ 1000 - ₹ 1500**



**Lot: 424**

Chalukyas of Gujarat (1030-1120 AD) Anonymous Issue, Billon Gadhaiya, 4.35 gms, very fine, scarce.

**Estimate: ₹ 500 - ₹ 1500**



**Lot: 425**

Chalukyas of Gujarat (1030-1120 AD) Anonymous Issue, Billon Gadhaiya, 4.29 gms, very fine+, very scarce.

**Estimate: ₹ 500 - ₹ 800**



**Lot: 426**

Chalukyas of Gujarat (1030-1120 AD) Anonymous Issue, Billon Gadhaiya, 3.89 gms, very fine+, very scarce.

**Estimate: ₹ 1100 - ₹ 1500**



**Lot: 427**

Chalukya of Gujarat, Billon Gadhaiya, 4.18 gms, Om-kara type, very fine, scarce.

**Estimate: ₹ 1200 - ₹ 1500**



**Lot: 428**

Chalukyas of Gujarat, Siddharaja Jayasimha (1094-1144 AD), Silver Damma, 0.43 gms, Obv. Elephant to right, Dotted border, Rev. Nagari legend in three lines reading as 'Srima/Jaya Sim(ha)/priya', Deyell # 163a, very fine, very scarce.

**Estimate: ₹ 2500 - ₹ 3000**



**Lot: 429**

Chola, Uttama Chola (c. 973-985 AD), Silver Kahavanu, 4.03 gms, Obv. Chola dynastic emblem composed of a tiger seated right, an umbrella and a pair of upright fish with a bow and lamp behind, Rev. Nagari legend 'Uttama Cholah' in two lines, Mitch T&K #324, about very fine, very scarce.

**Estimate: ₹ 10000 - ₹ 15000**



**Lot: 430**

Medieval, Cholas, Raja Raja I (985-1014 AD), Gold 1/8 Kahavanu, 0.44 gms, Obv. Chola dynastic emblem composed of a tiger seated right, an umbrella and a pair of upright fish, Rev. Nagari legend 'Yuddha/Malla', Mitch T&K #331, very fine, rare.

**Estimate: ₹ 1800 - ₹ 20000**



**Lot: 431**

Imperial Cholas of Tamil Nadu, Raja Raja I, (985-1014 AD), Copper Kasu fraction, 0.51 gms, Obv. Standing king, flower in his left hand, Rev. Seated king, Crude Nagari legend, fine, very scarce. **Estimate: ₹ 800 - ₹ 1000**



**Lot: 432**

Medieval India, Chola Dynasty, Raja Raja I, (985-1014 AD), Copper Unit, 3.60 gms, very fine. **Estimate: ₹ 1000 - ₹ 2000**



**Lot: 433**

Medieval India, Chola Dynasty, Raja Raja I, (985-1014 AD), Copper Unit, 4.46 gms, very fine. **Estimate: ₹ 1000 - ₹ 2000**



**Lot: 434**

Medieval, Kongu Cheras (9th -11th Century AD), Copper Kasu, 3.60 gms, Bow, lamp and palm tree, uniface, fine+, scarce. **Estimate: ₹ 500 - ₹ 700**



**Lot: 435**

Medieval, Kongu Cheras (9th -11th Century AD), Copper Kasu, 3.60 gms, Obv. bow, elephant to left, palm tree, symbols above, Rev. two swords crossed on an altar with pellets above, flanked by two lamps, (Mitch T&K # 587), fine+, scarce. **Estimate: ₹ 1000 - ₹ 1500**



**Lot: 436**

Medieval, Kongu Cheras (9th -11th Century AD), Copper Kasu, 3.60 gms, Obv. stylized Narasimha (lion faced Vishnu), seated facing, linear border around, Rev. a lamp in the center, a sword and a crescent besides, Mitch. T&K # 430-34, very fine, scarce. **Estimate: ₹ 1500 - ₹ 2000**



**Lot: 437**

Medieval, Venad Cheras (11 Century AD), Tirunelveli Region, Copper Kasu, 1.35 gms, Obv. seated king in Chola style with battle axe, Rev. lord Rama seated and Hanuman standing on the right field, fine, very scarce. **Estimate: ₹ 7000 - ₹ 10000**



**Lot: 438**

Medieval, Venad Cheras (11th Century AD), Tirunelveli Region, Copper Kasu, 1.53 gms, fine, scarce. **Estimate: ₹ 1500 - ₹ 2000**



**Lot: 439**

Medieval, Alupas of Udupi (10th - 12th Century AD), Gold Fanam, 0.38 gms, Obv. Two vertical fishes, Rev. 'shri' in kannada, Mitch-K&A-222-23, very fine+, rare.

**Estimate: ₹ 20000 - ₹ 25000**



**Lot: 440**

Hindu Rulers of Medieval Kashmir, Utpala Dynasty, Shankaravarman (884-903 AD), Copper Drachm, 6.02 gms, very fine, scarce.

**Estimate: ₹ 800 - ₹ 900**



**Lot: 441**

Hindu Rulers of Medieval Kashmir, Utpala Dynasty, Gopalavarman (903-905 AD), Copper Drachm, 5.82 gms, very fine, scarce.

**Estimate: ₹ 1000 - ₹ 1500**



**Lot: 442**

Hindu Rulers of Medieval Kashmir, Utpala Dynasty, Parthavarman (907-923 AD), Copper Drachm, 6.04 gms, very fine+, very scarce.

**Estimate: ₹ 800 - ₹ 1000**



**Lot: 443**

Hindu Rulers of Medieval Kashmir, Parvagupta Dynasty, Didda Rani (981-1004 AD), Copper Drachm, 5.75 gms, very fine, scarce.

**Estimate: ₹ 1500 - ₹ 2000**



**Lot: 444**

Hindu Rulers of Medieval Kashmir, Parvagupta Dynasty, Copper, Didda Rani (981-1004 AD), 5.73 gms, very fine, scarce.

**Estimate: ₹ 1000 - ₹ 1500**



**Lot: 445**

Hindu Rulers of Medieval Kashmir, Parvagupta Dynasty, Copper, Didda Rani (981-1004 AD), 6.27 gms, very fine, scarce.

**Estimate: ₹ 800 - ₹ 1000**



**Lot: 446**

Hindu Rulers of Medieval Kashmir, First Iohara Dynasty, Copper, Sangramdeva (1004-1029 AD), 5.52 gms, very fine, scarce.

**Estimate: ₹ 800 - ₹ 1000**



**Lot: 447**

Hindu Rulers of Medieval Kashmir, First lohara Dynasty, Copper, Sangramdeva (1004-1029 AD), 5.96 gms, very fine, scarce.

**Estimate: ₹ 800 - ₹ 1000**



**Lot: 448**

Hindu Rulers of Medieval Kashmir, First lohara Dynasty, Copper, Sangramdeva (1004-1029 AD), 5.44 gms, very fine, scarce.

**Estimate: ₹ 1000 - ₹ 1500**



**Lot: 449**

Hindu Rulers, Kashmir, Sangramdeva (1004-1029 AD), Copper Unit, 5.72 gms, MNI # 179-180, fine, scarce.

**Estimate: ₹ 1000 - ₹ 1500**



**Lot: 450**

Hindu Rulers of Medieval Kashmir, First lohara Dynasty, Copper, Kalasa Raja Deva (1064-1090 AD), 5.63 gms, very fine, scarce.

**Estimate: ₹ 800 - ₹ 1000**



**Lot: 451**

Hindu Rulers of Medieval Kashmir, First Lohara Dynasty, Kalasa Raja Deva (1064-1090 AD), Copper Drachm, 5.95 gms, very fine+, scarce.0

**Estimate: ₹ 1500 - ₹ 2000**



**Lot: 452**

Hindu Rulers of Medieval Kashmir, First lohara Dynasty, Harsha Raja Deva (1090-1102 AD), Copper, 6.05 gms.

**Estimate: ₹ 800 - ₹ 1000**



**Lot: 453**

Medieval, Kangra Rajas, Hariraja Chandra Deva (12th – 13th Century AD), Copper Jital, 3.60 gms, fine, scarce.

**Estimate: ₹ 800 - ₹ 1000**



**Lot: 454**

Medieval, Kangra Rajas, Singara Chandra Deva (12th – 13th Century AD), Copper Jital, 3.32 gms, fine, scarce.

**Estimate: ₹ 800 - ₹ 1000**



**Lot: 455**

Medieval, Kangra Rajas, Narendra Chandra Deva (12th – 13th Century AD), Copper Jital, 3.23 gms, fine, scarce.

**Estimate: ₹ 1500 - ₹ 2000**



**Lot: 456**

Hindu Medieval, Kalachuris of Ratnapur, Jagapala Deva (1100-1150 AD), Silver Pana, 0.21 gms, Obv. Seated Lakshmi, Rev. Nagari Legend 'Sri Jaga/ Pala', Joe Cribb ND Vol. 27-28, about very fine, very scarce.

**Estimate: ₹ 1800 - ₹ 2000**



**Lot: 457**

Hindu Medieval, Chauhans of Ajmer, Somala Devi (1110-1125 AD), Silver Drachm, 4.29 gms, Deyell #162a, fine+, very rare.

**Estimate: ₹ 8000 - ₹ 10000**



**Lot: 458**

Tomaras of Delhi, Madana Pal Deva (1145-1167 AD), Billon Jital, 3.47 gms, Obv. Horserider to right with legends 'Sri Madana Pala Deva' around, Rev. Recumbent bull to left, Sharada legend above 'Madhava Sri Samanta Deva', Tye #45, very fine, very scarce.

**Estimate: ₹ 1500 - ₹ 2000**



**Lot: 459**

Tomaras of Delhi, Chahada Deva, (1172-91 AD), Bull and Horseman type, Billon Jital, 3.25 gms, Deyell #220, very fine, scarce.

**Estimate: ₹ 1000 - ₹ 1500**



**Lot: 460**

Tomaras of Delhi, Chahada Deva, (1172-91 AD), Bull and Horseman type, Billon Jital, 3.40 gms, Deyell #220, very fine, scarce.

**Estimate: ₹ 2500 - ₹ 3000**



**Lot: 461**

Chauhans of Ajmer, Prithvi Raja III (1179-1192 AD), Billon Jital, 3.05 gms, Obv. Horseman right, Devanagari legend 'Sri Prithviraja Deva' around, rev. Bull seated left, with Devanagari legend 'Asavari Sri Samanta Deva' around, Deyell # 225, very fine+, rare

**Estimate: ₹ 3000 - ₹ 3500**



**Lot: 462**

Chauhans of Ajmer, Prithvi Raja III (1179-1192 AD), Billon Jital, 3.26 gms, Obv. Horseman right, Devanagari legend 'Sri Prithviraja Deva' around, rev. Bull seated left, with Devanagari legend 'Asavari Sri Samanta Deva' around, Deyell # 225, fine, rare.

**Estimate: ₹ 2500 - ₹ 3000**



**Lot: 463**

Medieval, Mahipala Deva(12-13th Century AD), Billon Jital, 2.99 gms, Deyell #232, very fine, scarce.

**Estimate: ₹ 2000 - ₹ 3000**



**Lot: 464**

Hindu Medieval, Medieval Ceylon, Sahasa Malla (1200-1202 AD), Copper Malla Unit, 4.29 gms, very fine, very scarce

**Estimate: ₹ 700 - ₹ 800**



**Lot: 465**

Hindu Medieval, Medieval Ceylon, Lilavati (1197-1200, 1209-1210, 1211-1212 AD), Copper Malla Unit, 4.05 gms, Mitchiner # 837, very fine, very scarce.

**Estimate: ₹ 700 - ₹ 800**



**Lot: 466**

Hindu Medieval, Medieval Ceylon, Lilavati (1197-1200, 1209-1210, 1211-1212 AD), Copper Malla Unit, 4.27 gms, Mitchiner # 837, very fine, very scarce.

**Estimate: ₹ 700 - ₹ 800**



**Lot: 467**

Hindu Medieval, Medieval Ceylon, Sahasa Malla (1200-1202 AD), Copper Malla Unit, 4.26 gms, very fine, very scarce

**Estimate: ₹ 700 - ₹ 800**



**Lot: 468**

Hindu Medieval, Medieval Ceylon, Sahasa Malla (1200-1202 AD), Copper Malla Unit, 3.75 gms, fine, scarce.

**Estimate: ₹ 500 - ₹ 600**



**Lot: 469**

Hindu Medieval, Medieval Ceylon, Dharmasoka (1208-1209 AD), Copper Malla Unit, 4.10 gms, very fine, very scarce.

**Estimate: ₹ 1500 - ₹ 2000**



**Lot: 470**

Hindu Medieval, Medieval Ceylon, Parakrama Bahu II (1236-1271 AD), Copper Malla Unit, 4.23 gms, fine, very scarce.

**Estimate: ₹ 700 - ₹ 800**



**Lot: 471**

Hindu Medieval, Medieval Ceylon, Bhuvanaika Bahu I (1273-1284 AD), Copper Malla Unit, 3.94 gms, fine, very scarce.

**Estimate: ₹ 700 - ₹ 800**



**Lot: 472**

Chowhans of Ranthambhor, Jaitrasimha (1275 AD), Silver Unit, 3.57 gms, Obv. Lion to left with front paw raised, Dotted border around, Rev. Nagari legend 'Jai/taside/va' in three lines, Deyell # 366, very fine, very scarce.

**Estimate: ₹ 2500 - ₹ 3000**



**Lot: 473**

Chauhans Of Ranthambor, King Jaitra Simha (c. 1275 AD), Silver Drachm, 4.11 gms, Obv. Lion standing left, forepaw raised; flanked by sun and moon Rev. Nagari legend Jai/ta Si de/va; all within a circle of dots, Deyell # 366, very fine, scarce.

**Estimate: ₹ 2000 - ₹ 3000**



**Lot: 474**

Chauhans Of Ranthambor, King Jaitra Simha (c. 1275 AD), Silver Drachm, 4.33 gms, Obv. Lion standing left, forepaw raised; flanked by sun and moon Rev. Nagari legend Jai/ta Si de/va; all within a circle of dots, Deyell # 366, very fine, scarce.

**Estimate: ₹ 2000 - ₹ 3000**



**Lot: 475**

Chauhans Of Ranthambor, King Jaitra Simha (c. 1275 AD), Silver Drachm, 4.35 gms, Obv. Lion standing left, forepaw raised; flanked by sun and moon Rev. Nagari legend Jai/ta Si de/va; all within a circle of dots, Deyell # 366, very fine, scarce.

**Estimate: ₹ 2000 - ₹ 3000**



**Lot: 476**

Medieval, Chauhans Of Ranthambor, King Jaitra Simha (c. 1275 AD), Silver Damma, 4.48 gms, Obv. Lion standing left, forepaw raised; flanked by sun and moon Rev. Nagari legend Jai/ta Si de/va; all within a circle of dots, Deyell #366, very fine+, scarce.

**Estimate: ₹ 1000 - ₹ 1200**



**Lot: 477**

Medieval, Chauhans Of Ranthambor, King Jaitra Simha (c. 1275 AD), Silver Damma, 4.40 gms, Obv. Lion standing left, forepaw raised; flanked by sun and moon Rev. Nagari legend Jai/ta Si de/va; all within a circle of dots, Deyell #366, very fine+, scarce.

**Estimate: ₹ 1000 - ₹ 1200**



**Lot: 478**

Hindu Medieval, Chowhans of Ranthambhor, King Jaitra Simha (c. 1275 AD), Silver Damma, 4.51 gms, Obverse: Lion to left with front paw raised, Dotted border around, Reverse: Nagari legend 'Jai/taside/va' in three lines, Deyell # 366, very fine, very scarce.

**Estimate: ₹ 2000 - ₹ 2500**



**Lot: 479**

Hindu Medieval, Chowhans of Ranthambhor, King Jaitra Simha (c. 1275 AD), Silver Drama, 4.13 gms, Obv. Lion to left with front paw raised, Dotted border around, Rev. Nagari legend 'Jai/taside/va' in three lines, Deyell # 366, very fine, very scarce. **Estimate: ₹ 2500 - ₹ 3000**



**Lot: 480**

Hindu Medieval, Chauhans of Ranathambhor, Hammira (1283-1301 AD), Copper Unit, 4.69 gms, Obv. 'Ha Sa/Sa 40' in Devanagiri within a rectangular border, lined and dotted circular border around, Rev. Devanagiri letter 'Shri' at center of a stylized fire altar derived from Gadhaya paisa, Deyell # 368a, very fine, rare. **Estimate: ₹ 3000 - ₹ 4000**



**Lot: 481**

Hindu Medieval, Chauhans of Ranathambhor, Hammira (1283-1301 AD), Copper Unit, 4.17 gms, Deyell # 368a, very scarce. **Estimate: ₹ 2500 - ₹ 3000**



**Lot: 482**

Chauhans of Ranathambhor, Hammira (1283-1301 AD), Copper Unit, 3.96 gms, Deyell #368a, about very fine, very scarce. **Estimate: ₹ 3000 - ₹ 4000**



**Lot: 483**

Hindu Medieval, Paramaras of Vidarbha, Raja Bhoja (c. 13th Century AD), Silver Drama, 6.53 gms, JONS # 200, about very fine, scarce. **Estimate: ₹ 1800 - ₹ 2000**



**Lot: 484**

Yadavas of Devagiri, Ramachandra Deva (1271-1311 AD), Silver Damma, 0.22 gms, very fine, very scarce. **Estimate: ₹ 2000 - ₹ 2500**



**Lot: 485**

Hindu Medieval, Yadavas of Devagiri, Silver Damma, 0.88 gms, Obv. Lion to left with front paw raised, Rev. Nagari legends, fine+, scarce. **Estimate: ₹ 1000 - ₹ 1500**



**Lot: 486**

Hindu Medieval, Yadavas of Devagiri, Silver Damma, 0.85 gms, fine, scarce. **Estimate: ₹ 1200 - ₹ 1500**



**Lot: 487**

Yadavas of Devagiri, Silver Damma, Set of 3, 1.91 gms, 0.93 gms, 0.25 gms, fine, scarce. **Estimate: ₹ 2000 - ₹ 3000**



**Lot: 488**

Medieval, Vira Kerala Varman (1102-1144 AD), Silver Unit, 2.05 gms, Obv. Two line nagari legend Sri / Keralasyawith amakara (crocodile) between the lines, Rev. Two line nagari legend Sriganda / ramkusasyawith a spider between the lines, Sarasan #17.4(type), about very fine, very scarce. **Estimate: ₹ 6000 - ₹ 8000**



**Lot: 489**

Medieval, Pandyas of Madura. Jatavarman Sundara Pandya I (1251-1268), Copper Unit, 2.64 gms, Obv. King standing in Chola style, Rev. traces of fish, fine, scarce.

**Estimate: ₹ 1500 - ₹ 3000**



**Lot: 490**

Later Pandyas of Arcot (1325-1362 AD), Copper Kasu, 3.48 gms, Obv. Bull facing to right, Rev. Standing king and lamp on left like Chola design, very fine, scarce.

**Estimate: ₹ 500 - ₹ 1000**



**Lot: 491**

Later Pandyas of Arcot (1325-1362 AD), Copper Kasu, 3.47 gms, Obv. Bull facing to right above crescent, Rev. Standing king and lamp on left like Chola design. Mitch T&K 369, very fine+, very scarce.

**Estimate: ₹ 1200 - ₹ 1500**



**Lot: 492**

Later Pandyas of Arcot (c. 1325-1362 AD), Copper Kasu, 3.30 gm, Obv. Bull facing to right above crescent, Nagari legend 'Vi' front of bull, Rev. Standing king and lamp on left like Chola design, Mitch T&K #369, very fine, scarce.

**Estimate: ₹ 500 - ₹ 1000**



**Lot: 493**

Vijayanagar Empire, Sangama Dynasty, Harihara II (1377-1404 AD), Gold ½ Varaha, 1.67 gms, Obv. Shiva Parvati seated, Shiva holding an antelope head and a damru, Rev. Nagari legend Sri Pra/ta padeva/raja in three lines, Mitch. KA #412, very fine+, rare. **Estimate: ₹ 30000 - ₹ 35000**



**Lot: 494**

Vijayanagar Empire, Sangama Dynasty(15th Century AD), Copper Kasu, 2.70 gms, Obv. Humped bull to left, Rev. Sword at center flanked by Discus and Conch, Kannada legend in two lines reading '(Shri)Deva/(Ra)ya', very fine, very scarce. **Estimate: ₹ 500 - ₹ 1000**



**Lot: 495**

Vijayanagar Kingdom, Devaraya I (1406-22 AD), Gold Pagoda, 3.30 gms, Obverse: Shiva seated with Parvati in Padmasana position, Reverse: Nagari legend in three lines reading "ShriPra/TaPaDeVa/RaYa", Ganesh # 9.29, very fine+, very scarce.

**Estimate: ₹ 30000 - ₹ 40000**



**Lot: 496**

Hindu Medieval, Vijayanagar Empire, Devaraya I(1406-1422 AD), Gold ½ Pagoda, 1.71 gms, Obv. Shiva-Parvati seated, Siva holding antelope head and damru, Rev. devangari legends, Mitch #879, extremely fine, scarce.

**Estimate: ₹ 30000 - ₹ 40000**



**Lot: 497**

Vijayanagara Empire, Sangama Dynasty, Devaraya II (14th Century AD), Copper Kasu, 3.18 gms, fine.

**Estimate: ₹ 1000 - ₹ 1500**



**Lot: 498**

Vijayanagar Empire, Devaraya II, Copper Kasu, 3.36 gms, Obv, Elephant to right, Rev. nagari legends 'Ra ya ga / ja G da be runda', very fine, scarce.

**Estimate: ₹ 2500 - ₹ 3000**



**Lot: 499**

Vijayanagar Feudatories, Banas of Madurai, Samarakolakalan, (14-15th Century AD), Copper Kasu, 2.80 gms, about very fine, scarce.

**Estimate: ₹ 1500 - ₹ 2000**



**Lot: 500**

Vijayanagar Feudatories, Banas of Madurai, Samarakolakalan, (14-15th Century AD), Copper Half Kasu, 1.76 gms, Obv. Garuda running right, holding a serpent, flanked by conch and discus, Lined and dotted border around, Rev. Tamil legend in three lines reading 'Sa ma ra/ko la/ka la n', Dotted border around, Ganesh #8.10, about very fine, very scarce in this weight.

**Estimate: ₹ 1200 - ₹ 2000**



**Lot: 501**

Vijayanagar Empire, Aravidu Dynasty, Tirumalaraya, (1570-1572 AD), Copper Kasu, 3.59gm, Obv. Conch and Discus, Sun and Moon, Lined and dotted circles around the symbols, Rev. Upright sword at center dividing retrograde legend 'Mala' and 'Raja', Lined and dotted circles around. very fine, scarce. **Estimate: ₹ 1000 - ₹ 1500**



**Lot: 502**

Vijayanagar Empire, Tuluva Dynasty(15th Century AD), Copper Kasu, 1.82 gms, fine+, scarce. **Estimate: ₹ 500 - ₹ 1000**



**Lot: 503**

Vijayanagar Empire, Copper Kasu, 2.55 gms, about very fine, scarce. **Estimate: ₹ 500 - ₹ 1000**



**Lot: 504**

Vijayanagar Empire, Copper Kasu, 3.30 gms, about very fine, scarce. **Estimate: ₹ 1800 - ₹ 2800**



**Lot: 505**

Vijayanagar Empire, Copper Kasu, 3.34 gms, about very fine, scarce. **Estimate: ₹ 700 - ₹ 1000**



**Lot: 506**

Vijayanagar Empire, Copper Kasu, 1.71 gms, about very fine, scarce. **Estimate: ₹ 1000 - ₹ 1500**



**Lot: 507**

Vijayanagar Empire, Copper Kasu, 3.07 gms, about very fine, scarce. **Estimate: ₹ 500 - ₹ 1000**



**Lot: 508**

Vijayanagar Empire, Copper Kasu, 3.86 gms, about very fine, scarce. **Estimate: ₹ 800 - ₹ 1500**



**Lot: 509**

Vijayanagar Empire, Copper Kasu, 2.66 gms, about very fine, scarce.

**Estimate: ₹ 800 - ₹ 1500**



**Lot: 510**

Vijayanagar, Copper Kasu, 1.63 gms, Obv. Lord Ram Laxman & Sita, very fine, scarce.

**Estimate: ₹ 1200 - ₹ 1500**



**Lot: 511**

Vijayanagar Feudatories, Madurai Nayaka issue, (16-18c AD), Copper Fractional Kasu, 1.02 gms, about very fine, scarce.

**Estimate: ₹ 500 - ₹ 1000**



**Lot: 512**

Vijayanagar Feudatories, Madurai Nayaka issue, (16-18c AD), Copper Kasu, 1.20 gms, about very fine, scarce.

**Estimate: ₹ 1000 - ₹ 1500**



**Lot: 513**

Vijayanagar Feudatories, Madurai Nayaka issue, (16-18c AD), Copper Kasu, 2.12 gms, about very fine, scarce.

**Estimate: ₹ 500 - ₹ 1000**



**Lot: 514**

Vijayanagar Feudatories, Madurai Nayaka issue, (16-18c AD), Copper Fractional Kasu, 0.80 gms, about very fine, scarce.

**Estimate: ₹ 700 - ₹ 1000**



**Lot: 515**

Vijayanagar Feudatories, Madurai Nayaka issue, (16-18c AD), Copper Kasu, 3.05 gms, about very fine, scarce.

**Estimate: ₹ 500 - ₹ 1000**



**Lot: 516**

Vijayanagar Feudatories, Madurai Nayaka issue, (16-18c AD), Copper Kasu, 3.44 gms, about very fine, scarce.

**Estimate: ₹ 1000 - ₹ 2000**



**Lot: 517**

Vijayanagar Feudatories, Madurai Nayaka issue, (16-18c AD), Copper Kasu, 2.13 gms, about very fine, scarce.

**Estimate: ₹ 700 - ₹ 1000**



**Lot: 518**

Vijayanagar Feudatories, Madurai Nayaka issue, (16-18c AD), Copper Kasu fraction, 1.72 gms, Obv. Seated Shiva and Parvati, Dotted border around, Rev. Telugu legend 'Shri Vira'. Ganesh, #5.92, very fine, scarce.

**Estimate: ₹ 500 - ₹ 1000**



**Lot: 519**

Vijayanagar Feudatories, Madurai Nayaka issue, (16-18c AD), Copper Kasu, 2.12 gms, about very fine, scarce.

**Estimate: ₹ 500 - ₹ 1000**



**Lot: 520**

Vijayanagar Empire, Madhurai Nayaks, Copper Kasu, 1.87 gms, about very fine, scarce.

**Estimate: ₹ 700 - ₹ 1000**



**Lot: 521**

Vijayanagar Feudatories, Madurai Nayaka issue, (16-18c AD), Copper Kasu, 3.55 gms, about very fine, scarce.

**Estimate: ₹ 700 - ₹ 1000**



**Lot: 522**

Vijayanagar Feudatories, Madurai Nayakas, (16-18c AD), Copper Kasu, 2.55 gms, Obv. Peacock to right, Crude legend above, Lined circle around, Rev. Standing deity Meenakshi, Lined and dotted circle around very fine very scarce.

**Estimate: ₹ 700 - ₹ 1000**



**Lot: 523**

Vijayanagar feudatories, Madurai Nayakas, (16-18c AD), Copper Kasu Fraction, 1.11 gms, Obv. Shiva seated on a bull (Nandi) to right with head turned backwards, Dotted border around, Rev. Telugu legend 'Shri Vira', Circular border around, About very fine, very scarce.

**Estimate: ₹ 600 - ₹ 1000**



**Lot: 524**

Vijayanagar Feudatories, Madurai Nayakas, (16-18c AD), Copper Kasu fraction, 1.46 gms, Obv. Shiva-Parvati on bull to left, Circular border around, Rev. Telugu legend 'Shri Vira', Circular border around, very fine, very scarce.

**Estimate: ₹ 1800 - ₹ 2500**



**Lot: 525**

Vijayanagar Feudatories, Madurai Nayakas, Mangamma, (1689-1704 AD), Copper Kasu fraction, 1.67 gms, Obv. Standing Garuda facing front, palms joined, Rev. Telugu legend 'Shri Mangama', Dotted border around, very fine, very scarce.

**Estimate: ₹ 700 - ₹ 1000**



**Lot: 526**

Vijayanagar Feudatories, Madurai Nayaka issue, (16-18c AD), Copper Kasu fraction, 1.65 gms, Obv. Recumbent bull to right seated on a platform, Dotted border around, Rev. Telugu legend 'Shri Vira', Ganesh #5.82, fine+, scarce.

**Estimate: ₹ 300 - ₹ 700**



**Lot: 527**

Vijayanagar Feudatories, Madurai Nayakas, (16-18c AD), Copper Kasu fraction, 1.30 gms, Obv. Standing deity Meenakshi, facing front, Border around, Rev. Telugu legend 'Shri Vira' within a rayed circle, fine, very scarce.

**Estimate: ₹ 1500 - ₹ 2000**



**Lot: 528**

Vijayanagar Feudatories, Madurai Nayakas, (16-18c AD), Copper Kasu fraction, 1.37 gms, Obv. Rama standing facing front, Holding bow and arrow, Rayed circular border around, Rev. Telugu legend 'Shri Vira', Circular border around. fine+, scarce.

**Estimate: ₹ 800 - ₹ 1500**



**Lot: 529**

Vijayanagar Feudatories, Madurai Nayakas, (16-18c AD), Copper Kasu, 2.26 gms, Obv. Standing deity Meenakshi, facing front, Decorative arch around, Rev. Telugu legend 'Shri Vira', very fine, scarce.

**Estimate: ₹ 500 - ₹ 1000**



**Lot: 530**

Vijayanagar Feudatories, Madurai Nayakas, (16-18c AD), Copper Kasu, 2.33 gms, Obv. Sun and Moon symbols, Dotted border around, Rev. Design at center, Circular border around, very fine, very scarce.

**Estimate: ₹ 500 - ₹ 1000**



**Lot: 531**

Vijayanagar Feudatories, Madurai Nayakas, Chokkanatha Nayaka, (1662-82 AD), Copper Kasu, 3.04 gms, Obv. Dancing Krishna flanked by standards on either side, Rev. Telugu legend reading 'Shri Chokka', Circular border around, Overstruck coin, about very fine, very scarce.

**Estimate: ₹ 1000 - ₹ 1500**



**Lot: 532**

Vijayanagar Feudatories, Madurai Nayakas, Chokkanatha Nayaka, (1662-82 AD), Copper Kasu Fraction, 1.56 gms, Obv. Krishna trampling a snake (Kalinga-Mardhana pose), Rev. Telugu legend reading 'Shri Chokka', very fine, very scarce.

**Estimate: ₹ 1000 - ₹ 1500**



**Lot: 533**

Post Vijayanagar, Nayaka issue, (17-18c AD), Copper Fractional Kasu, 0.95 gm, Garud Type, Obv. Garuda standing with folded palms, Pecks seen emerging from hands, Rev. Crude Nagari letters between horizontal lines, very fine, scarce.

**Estimate: ₹ 800 - ₹ 1000**



**Lot: 534**

Vijayanagar Feudatories, Nayaka issue, (16-18c AD), Copper Kasu, 3.04 gms, Obv. Shiva and Parvati seated on a lion to left, Dotted border around, Rev. Telugu letter 'Shri', Sun and Moon symbols, Circle around, fine, very scarce.

**Estimate: ₹ 800 - ₹ 1500**



**Lot: 535**

Post Vijayanagar, Nayaka issue, (17-18c AD), Copper Kasu, 3.00 gm, Garud Type, very fine, scarce.

**Estimate: ₹ 800 - ₹ 1000**



**Lot: 536**

Post Vijayanagar, Local Polygars, Govinda, (17-18c AD), Copper Kasu, 2.42 gms, Obv. Krishna trampling a snake (Kalinga-mardhana pose), Rev. Tamil legend 'Govinda', very fine, very scarce.

**Estimate: ₹ 1000 - ₹ 1500**



**Lot: 537**

Vijayanagar Empire, Polygars, Copper Fractional Kasu, 0.86 gms, about very fine, scarce.

**Estimate: ₹ 1000 - ₹ 1500**



**Lot: 538**

Post Vijayanagar, Local Polygars, (17-18c AD), Copper Kasu, 3.16 gms, Obv. Seated Lakshmi, Circular border around, Rev. Tamil letter 'Shri', Circular border around, about very fine, very scarce.

**Estimate: ₹ 1000 - ₹ 1500**



**Lot: 539**

Post Vijayanagar, Local Polygars, Ramana, (17-18c AD), Copper Kasu, 3.12 gms, Obv. Standing deity Hanuman, Facing front, Hands folded, Dotted border around, Rev. Tamil legend 'Ramana', Dotted border around, about very fine, very scarce.

**Estimate: ₹ 1000 - ₹ 1500**



**Lot: 540**

Post Vijayanagar, Local Polygars, (17-18c AD), Copper Kasu, 2.59 g, Obv. Dancing Krishna, Rev. Tamil legend 'Govi', very fine, very scarce.

**Estimate: ₹ 1000 - ₹ 1500**



**Lot: 541**

Post Vijayanagar, Local Polygars, (17-18c AD), Copper Kasu fraction, 1.52 gms, Obv. Human figure (Deity?) standing in front of an elephant to right, Dotted border around, Rev. Unclear legend, fine+, rare.

**Estimate: ₹ 1000 - ₹ 2000**



**Lot: 542**

Post Vijayanagar, Local Polygars, Ramana, (17-18c AD), Copper Kasu, 2.72 gms, Obv. Standing deity Hanuman, facing left, Rectangular border around, Rev. Tamil legend 'Ramana', Circular border around, about very fine, scarce.

**Estimate: ₹ 1000 - ₹ 2000**



**Lot: 543**

Post Vijayanagar, Local Polygars, Ramana, (17-18c AD), Copper Kasu, 2.31 gms, Obv. Standing Garuda, facing front, with palms folded, within a decorative arch, Rev. Traces of Tamil legend 'Ramana', fine+, very scarce.

**Estimate: ₹ 500 - ₹ 1000**



**Lot: 544**

Post Vijayanagar, Local Polygars, (17-18c AD), Copper Kasu, 2.49 gms, Obv. Shiva Lingam within a decorative arch, Rev. Corrupt Tamil legend 'Venga', about very fine, very scarce.

**Estimate: ₹ 500 - ₹ 1000**



**Lot: 545**

Post Vijayanagar, Local Polygars, (17-18c AD), Copper Kasu, 2.45 gms, Obv. Lakshmi seated on a lotus, Rev. Lotus flower, Overstruck, fine+, very scarce.

**Estimate: ₹ 1000 - ₹ 1500**



**Lot: 546**

Medieval, Thanjuvar Nayaks, Copper Kasu, 3.40 gms, Ganesh #6.36, very fine, scarce. **Estimate: ₹ 3500 - ₹ 4500**



**Lot: 547**

Vijayanagar Feudatory, Koneri Rayan Issue (17 Century AD), Copper Jital, 2.60 gms, Obv. a humped bull standing facing left, a dagger in front, crescent above, linear and dotted border around the field, Rev. Tamil legend "ko/neri/rayan" in three lines, linear and dotted border around the field, about very fine, scarce.

**Estimate: ₹ 1500 - ₹ 1800**



**Lot: 548**

Medieval, Vira Raya type, Anonymous issue (17th-18th Century AD), Gold Fanam, 0.39 gms, Obverse: A very crude representation of a Lion, Reverse: Crude Legend, fine+, scarce.

**Estimate: ₹ 5000 - ₹ 6000**



**Lot: 549**

Medieval, Vira Raya type, Anonymous issue ( 17th-18th Century AD), Gold Fanam, 0.36 gms, crude representation of a Lion, Uniface, very fine, scarce.

**Estimate: ₹ 5000 - ₹ 6000**



**Lot: 550**

Medieval, Vira Raya type, Anonymous issue (17th-18th Century AD), Gold Fanam, 0.37 gms, Obv. crude representation of a Lion, Rev. crude representation of boar, very fine+, scarce.

**Estimate: ₹ 5000 - ₹ 6000**



**Lot: 551**

Tanjavur Marathas, (18c AD), Copper Kasu, 3.30 gms, Obv: Elephant to left on a platform, Crescent above, Dotted border around, Rev: Nagari legend in two lines reading 'Maha/(Raja)', Circle around, Ganesh #10.13, fine+, very scarce.

**Estimate: ₹ 800 - ₹ 1500**



**Lot: 552**

Tanjavur Marathas (17th-18th Century AD), Gold Fanam, 0.38 gms, Obv. A dotted pattern stylized from the Hoysala lion motif, Rev. vertical sword, very fine, very scarce.

**Estimate: ₹ 4000 - ₹ 5000**



**Lot: 553**

Vijayanagar Feudatories, Tanjavur Nayakas, (16-18c AD), Copper Kasu, 3.35 gms, Obv. Hanuman at left praying to Rama, Dotted border around, Rev. Standing King with palms folded, Dotted border around, Ganesh #6.55, fine+, scarce.

**Estimate: ₹ 300 - ₹ 700**



**Lot: 1065**

Medieval, Vijayanagar Empire, Devaraya (14th Century), Copper Kasu, Obv. Elephant to left, Rev. Nagari legends, fine, scarce.

**Estimate: ₹ 1000 - ₹ 1500**

**Sultanate**



**Lot: 554**

Samid Amirs of Multan(8th -9th Century AD), Silver Damma, 0.66 gms, fine+, very scarce.

**Estimate: ₹ 800 - ₹ 1000**



**Lot: 555**

Sindh Sultanate, Nasir Al Din Qarlugh(1249-1259 AD), Copper Jital, 3.28 gms, Obv. Horse standing right in center, with Arabic legend around Nasir al-Dunya wa'l Din, Rev. Sharda legend Sri Maha-mada Ka-raluka, G&G #SS14, very fine, scarce.

**Estimate: ₹ 1000 - ₹ 2000**



**Lot: 556**

Delhi Sultanate, Ghorid Dynasty, Mu'izz al-Din Muhammad bin Sam (Muhammad Ghori) (AH 589-602, 1193-1206 AD), Billon Jital, 3.59 gms, G&G # D10, very fine, scarce.

**Estimate: ₹ 500 - ₹ 1000**



**Lot: 557**

Delhi Sultan, Shams ud-din Iltutmish (AH 607-633, 1210-1235 AD), Billon Jital, 3.42 gms, Dehli Mint, Obv. al-sultan iltutmish in circle, mint and date details in margins, Rev. Devanagari legend Sri Sultan ilititmi sam, G&G # D62, fine+, very scarce.

**Estimate: ₹ 2500 - ₹ 3000**



**Lot: 558**

Delhi Sultan, Jalalat al-din Radiyya (AH 634-637, 1236-1240 AD), Billon Jital, 3.61 gms, Dehli Mint, Obv. al-Sultan al-'Azam Radiyyat al-dunya wa 'l din, rev. horseman to right, G&G # D106, very fine, very scarce.

**Estimate: ₹ 4000 - ₹ 5000**



**Lot: 559**

Delhi Sultan, Nasir al-Din Mahmud (AH 644-664, 1246-1266 AD), Silver Tanka, 10.41 gms, Hazrat Delhi Mint, Fi Ahd Type, G&G #D137, very fine, scarce.

**Estimate: ₹ 3000 - ₹ 4000**



**Lot: 560**

Delhi Sultanate, Muizz al-Din Kaiqubad (AH 686-689, 1287-1290 AD), Billon Three Gani, 3.57 gms, Hazrat Dehli Mint, G&G # D183, very fine, scarce.

**Estimate: ₹ 1000 - ₹ 1500**



**Lot: 561**

Delhi Sultan, Nasir al-Din Muhammad Qubacha (647-658, 1249-1259) Billon Jital, 3.23 gms, Tye #205, very fine, very scarce.

**Estimate: ₹ 500 - ₹ 1000**



**Lot: 562**

Delhi Sultanate, Qutb al-Din Mubarak Shah (AH 716-720, 1316-1320 AD), Billon 8 Ghani, 3.57 gms, AH 718, G&G #D271, very fine, very scarce.

**Estimate: ₹ 500 - ₹ 600**



**Lot: 563**

Delhi Sultanate, Qutb al-Din Mubarak Shah (AH 716-720, 1316-1320 AD), Copper Square Paika, 4.18 gms, G&G # D280, fine+, very scarce.

**Estimate: ₹ 1500 - ₹ 2000**



**Lot: 564**

Delhi Sultanate, Nasir Al-Din Khusru (AH 720, 1320 AD), Billon Two Gani?, 3.56 gms, AH 720, G&G # D296, very fine+, very scarce.

**Estimate: ₹ 800 - ₹ 1000**



**Lot: 565**

Delhi Sultanate, Muhammad bin Tughluq (AH 725-752, 1325-1351 AD), Billon Tanka, 7.97 gms, G&G #D370, very fine, scarce

**Estimate: ₹ 1000 - ₹ 1200**



**Lot: 566**

Delhi Sultanate, Tughluq Dynasty, Muhammad Bin Tughlaq (AH 725-752 /1325-1351 AD), Billon Tanka, 9.13 gms, G&G #D370, very fine, scarce.

**Estimate: ₹ 3000 - ₹ 4000**



**Lot: 567**

Delhi Sultanate, Tughlaqs, Muhammad bin Tughlaq (AH 725-752, 1325-1351 AD), Copper Tanka, 9.29 gms, G&G # D402, very fine, scarce.

**Estimate: ₹ 1200 - ₹ 1500**



**Lot: 568**

Delhi Sultanate, Tughlaqs, Muhammad bin Tughlaq (AH 725-752, 1325-1351 AD), Copper Tanka, 9.80 gms, G&G # D402, very fine, scarce.

**Estimate: ₹ 1200 - ₹ 1500**



**Lot: 569**

Delhi Sultanate, Tughlaqs, Muhammad bin Tughlaq (AH 725-752, 1325-1351 AD), Copper Tanka, 9.32 gms, Takhtgah Daulatabad Mint, G&G # D402, very fine, scarce.

**Estimate: ₹ 1500 - ₹ 2000**



**Lot: 570**

Delhi Sultan, Muhammad Bin Tughluq (AH 725-752, 1325-1351 AD), Copper 8 Ghani, 3.58 gms, obv. muhammad Tughluq, rev. adl hasht gani, G&G # D421, fine+, scarce.

**Estimate: ₹ 2000 - ₹ 3000**



**Lot: 571**

Delhi Sultan, Muhammad Bin Tughluq (AH 725-752, 1325-1351 AD), Billon Tanka 9.11gms, Caliph al-mustakfi type, G&G #D432, very fine+, very scarce.

**Estimate: ₹ 1500 - ₹ 2000**



**Lot: 572**

Delhi Sultanate, Muhammad Bin Tughluq (AH 725-752, 1325-1351 AD), Billon Tanka, 9.07 gms, Caliph Al Mustakfi type, Obv. al-Imam al-Azam Khalifat Allah al-Alameen, Rev. in circle, al-Mustakfi Billah Amir al-Mumineen, G&G #D432, about very fine, very scarce.

**Estimate: ₹ 1500 - ₹ 200**



**Lot: 573**

Delhi Sultanate, Muhammad bin Firuz (AH 792-795, 1390-1392/3 AD), Billon 80 Rati, 9.03 gms, AH 794, G&G # D523, very fine, very scarce. **Estimate: ₹ 2000 - ₹ 3000**



**Lot: 574**

Delhi Sultan, Mahmud Shah bin Muhammad (AH 795-815, 1393-1413 AD), Billon Tanka, 8.72 gms, Hadrat Delhi Mint, G&G # D625, very fine, scarce.

**Estimate: ₹ 1500 - ₹ 2000**



**Lot: 575**

Delhi Sultanate, Bahlul Shah Lodis (AH855-894/1451-1489AD), Copper ½ Falus of 20 Ratti, 2.15 gms, Hadrat Delhi Mint, similar to G&G #D698, very fine, very scarce.

**Estimate: ₹ 500 - ₹ 600**



**Lot: 576**

Delhi Sultanate, Sher Shah Suri (AH 945-952, 1538-1545 AD), Silver Rupee, 11.44 gms, Gwalior Mint, G&G # D781, very fine+, scarce. **Estimate: ₹ 3000 - ₹ 4000**



**Lot: 577**

Delhi Sultanate, Sher Shah Suri (AH 945-952, 1538-1545 AD), Silver Rupee, 10.86 gms, hergarh urf Shiqq Bhakkar Mint, G&G # D804, very fine, very scarce. **Estimate: ₹ 4500 - ₹ 5000**

**Estimate: ₹ 4500 - ₹ 5000**



**Lot: 578**

Delhi Sultan, Sher Shah (AH 945-952, 1538-1545 AD), Silver Rupee, 11.27 gms, Agra Mint, G&G #D820, fine+, very scarce. **Estimate: ₹ 6800 - ₹ 7500**



**Lot: 579**

Delhi Sultan, Sher Shah Suri (AH 945-952, 1538-1545 AD), Silver Rupee, 10.37 gms, Mintless, Agra-Gwalior type, AH 950, G&G # D827, fine+, scarce. **Estimate: ₹ 3000 - ₹ 5000**

**Estimate: ₹ 3000 - ₹ 5000**



**Lot: 580**

Delhi Sultan, Islam Shah Suri (AH 952-960, 1545-1552 AD), Silver Rupee, 11.36 gms, Gwalior Mint AH 956, G&G # D961A, fine+, scarce. **Estimate: ₹ 3000 - ₹ 4000**



**Lot: 581**

Delhi Sultan, Islam Shah Suri (AH 952-960, 1545-1552 AD), Silver Rupee, 10.90 gms, '1477' type, No Mint, AH 956, G&G # D980, fine+, scarce. **Estimate: ₹ 3000 - ₹ 4000**



**Lot: 582**

Delhi Sultan, Muhammad Adil Shah Suri (AH 960-964, 1552-1556 AD), Silver Rupee, 11.19 gms, Mintless Type, G&G # D1105, very fine, very scarce.

**Estimate: ₹ 3000 - ₹ 4000**



**Lot: 583**

Delhi Sultanate, Ghoriid, Taj al-Din Yildiz (1206-1215), Silver Dirham, 6.34 gms, (Ghazna) Mint, ND, double square in center, in the name of the deceased Mu'izz al-Din cited as Al-Sultan Al-Muiz, Album # 1795, fine to very fine, rare.

**Estimate: ₹ 40000 - ₹ 50000**



**Lot: 584**

Bengal Sultanate, Shams Al-Din Firuz Shah (AH 700-716, 1300-1316 AD), Silver Tanka, 10.83 gms, Khitta Lakhnauti Mint, G&G # B97, very fine, scarce.

**Estimate: ₹ 3000 - ₹ 4000**



**Lot: 585**

Bengal Sultanate, Shams Al-Din Firuz Shah (AH 700-716, 1300-1316 AD), Silver Tanka, 10.96 gms, Khitta Lakhnauti Mint, G&G # B97, very fine, scarce .

**Estimate: ₹ 4000 - ₹ 5000**



**Lot: 586**

Bengal Sultanate, Ghiyath Al-Din Bahadur Shah (AH 720-724, 1320-1324 AD), Silver Tanka, 10.73 gms, Khitta Lakhnauti Mint, G&G # B108, very fine, scarce.

**Estimate: ₹ 3000 - ₹ 4000**



**Lot: 587**

Bengal Sultanate, In the name of Muhammad bin Tuqhlugh (Sultan of Delhi) (AH 726-735/1326-1335 AD), Silver Tanka, 10.94 gms, Lakhnauti Mint, G&G #B123, about very fine, very scarce. **Estimate: ₹ 3000 - ₹ 4000**



**Lot: 588**

Bengal Sultanate, Silver tanka of Ikhtiyar al-Din Ghazi (in East Bengal) (1349-1352 AD), Hadrat Jalal Sunargaon mint, AH 751, mint and date fully visible, G&G B138 (listed as RR), 10.84g. Obv: Arabic legend al-sultan al-a'zam ikhtiyar al-dunya wa'l din abu'l muzaffar ghazi shah al-sultan bin al sultan. Rev: In circle, Arabic legend yamin al-khalifa nasir amir al-mu'minin with date and mint-name around. An attractive example, Extremely fine, Very rare.

**Estimate: ₹ 20000 - ₹ 30000**



**Lot: 589**

Bengal Sultanate, Silver tanka of Ikhtiyar al-Din Ghazi (in East Bengal) (1349-1352 AD), Hadrat Jalal Sunargaon mint, AH 752, mint and date fully visible, G&G B138 (listed as RR), 10.88g. Obv: Arabic legend al-sultan al-a'zam ikhtiyar al-dunya wa'l din abu'l muzaffar ghazi shah al-sultan bin al sultan. Rev: In circle, Arabic legend yamin al-khalifa nasir amir al-mu'minin with date and mint-name around. An attractive example, Extremely fine, Very rare.

**Estimate: ₹ 20000 - ₹ 30000**



**Lot: 591**

Bengal Sultanate, Sikandar bin Ilyas (AH 758-792, 1357-1389 AD), Silver Tanka, 10.93 gms, Arsah Shahr-e-Nau Mint, G&G #B176, very fine, rare.

**Estimate: ₹ 3000 - ₹ 4000**



**Lot: 592**

Bengal Sultanate, Sikandar bin Ilyas (AH 758-792, 1357-1389 AD), Silver Tanka, 10.44 gms, Hadrat Firuzabad Mint, G&G # B181, fine+, scarce.

**Estimate: ₹ 3000 - ₹ 4000**



**Lot: 593**

Bengal Sultanate, Sikander bin Ilyas (AH 758-792, 1357-1389 AD), Silver Tanka, 10.51 gms, Arsah Satgaon Mint, G&G #B188, very fine, scarce.

**Estimate: ₹ 3000 - ₹ 4000**



**Lot: 594**

Bengal Sultanate, Sikandar bin Ilyas (AH 758-792, 1357-1389 AD), Silver Tanka, 10.51 gms, Balda al Mahrusah Firuzabad Mint, G&G # B192, very fine, very fine.

**Estimate: ₹ 2500 - ₹ 3500**



**Lot: 595**

Bengal Sultanate, Ghiyath Al-Din Azam Shah (AH 792-813, 1389-1410 AD), Silver Tanka, 10.38 gms, Muazzamabad Mint, G&G #B245, about very fine, very scarce.

**Estimate: ₹ 3000 - ₹ 4000**



**Lot: 596**

Bengal Sultanate, Ghiyath Al-Din Azam Shah (AH 792-813, 1389-1410 AD), Silver Tanka, 10.56 gms, Muazzamabad Mint, G&G #B245, fine+, very scarce.

**Estimate: ₹ 3000 - ₹ 4000**



**Lot: 597**

Bengal Sultanate, Ghiyath Al-Din Azam Shah (AH 792-813, 1389-1410 AD), Silver Tanka, 10.69 gms, Muazzamabad Mint, G&G #B245, very fine+, very scarce.

**Estimate: ₹ 3000 - ₹ 4000**



**Lot: 598**

Bengal Sultanate, Jalal Al-Din Muhammad Shah, Second Reign (AH 821-836/7, 1418-1432/3 AD), Silver Tanka, 8.07 gms, Firuzabad Mint (by type), G&G # B349, fine, scarce.

**Estimate: ₹ 3000 - ₹ 4000**



**Lot: 599**

Bengal Sultanate, Nasir Al-Din Mahmud Shah (AH 837-864, 1433/34-1459 AD), Silver Tanka, 10.37 gms, Dakhil Banjaliya Mint, G&G # B456, about very fine, rare.

**Estimate: ₹ 3000 - ₹ 4000**



**Lot: 600**

Bengal Sultanates, Jalal al-din Fath Shah (AH 886-893, 1481-1486 AD), Silver Tanka, 10.60 gms, Khazana Mint, AH 888, G&G # B588, about very fine, rare.

**Estimate: ₹ 3500 - ₹ 4500**



**Lot: 601**

Bengal Sultanate, Jalal ud-din Fath Shah (AH 886-893/1481-1486 AD), Silver Tanka, 10.47 gms, Dar al Darb Mint, Qadam Rasool Type, G&G #B626, about very fine, very rare.

**Estimate: ₹ 3000 - ₹ 4000**



**Lot: 602**

Bengal Sultanate, Saif Al-Din Firuz Shah (AH 893-896, 1488-1490 AD), Silver Tanka, 10.61 gms, Khazana Mint, AH 896?, G&G # B655, very fine, rare.

**Estimate: ₹ 4000 - ₹ 5000**



**Lot: 603**

Bengal Sultanate, Shams al-Din Muzaffar (1490-1493 AD), silver tanka, no mint, kamta mardan coin, 10.59g. Obv: Legend Fath al-mulk al-adil al badhil al-mujahid sa'd al din nasir amir al-mu'minin al mukhatib shams al-dunya wa 'l din abu'l nasr. Rev: Shahada in center, around legend Muzaffar shah al-sultan khallada allah mulkahu wa sultanahu kamta mardan fi, gash on reverse. G&G B681. Very fine, Very rare.

**Estimate: ₹ 25000 - ₹ 50000**



**Lot: 604**

Bengal Sultanate, Ala al-din Husain Shah (AH 899-925, 1493-1519 AD), Silver Tanka, 10.67 gms, Fathabad Mint, G&G # B739, very fine+, scarce.

**Estimate: ₹ 3000 - ₹ 4000**



**Lot: 605**

Bengal Sultanate, Ala al-din Husain Shah (AH 899-925, 1493-1519 AD), Silver Tanka, 10.27 gms, 39.00 mm, Dar al-Darb Mint, G&G # B761, very fine, very scarce.

**Estimate: ₹ 3500 - ₹ 4500**



**Lot: 606**

Bengal Sultanate, Ala Al-Din Husain Shah (AH 899-925, 1493-1519 AD), Silver Tanka, 10.00 gms, Dar al-Darb Mint, G&G # B762, very fine, scarce.

**Estimate: ₹ 4000 - ₹ 5000**



**Lot: 607**

Bengal Sultan, Nasir Al-Din Nusrat Shah (AH 925-938, 1519-1531 AD), Silver Tanka, 10.60 gms, Nusratabad Mint, G&G #B840, very fine+, scarce. **Estimate: ₹ 3000 - ₹ 4000**



**Lot: 608**

Bengal Sultanate, Nasir ud-din Nusrat (AH 925-938/1519-1531 AD), Silver Tanka, 10.62 gms, Nusratabad Mint, AH 927, G&G #B840, extremely fine, very scarce.

**Estimate: ₹ 3000 - ₹ 4000**



**Lot: 609**

Bengal Sultanate, Ghiyath ud-Din Mahmud (AH 939-945/1532-1538 AD), Silver Badr Shahi Tanka, 10.83 gms, Husainabad Mint, AH 939, G&G #B904, very fine+, very scarce. **Estimate: ₹ 3500 - ₹ 4500**



**Lot: 610**

Bengal Sultanate, Ghiyath Al-Din Mahmud (AH 939-945, 1532-1538 AD), Silver Badr Shahi Tanka, 10.39 gms, Muhammadabad Mint, AH 934, G&G # B909, very fine, very scarce. **Estimate: ₹ 3500 - ₹ 4500**



**Lot: 611**

Bengal Sultanate, Ghiyath Al-Din Mahmud (AH 939-945, 1532-1538 AD), Silver Tanka, 10.57 gms, Fathabad Mint, G&G # B931, very fine, very scarce. **Estimate: ₹ 3500 - ₹ 4500**



**Lot: 612**

Bengal Sultanate, Ghiyath al Din Mahmud (AH 939-945, 1532-1538 AD), Silver Tanka, 10.49 gms, No Mint Type, G&G #B941, very fine, very rare. **Estimate: ₹ 3000 - ₹ 4000**

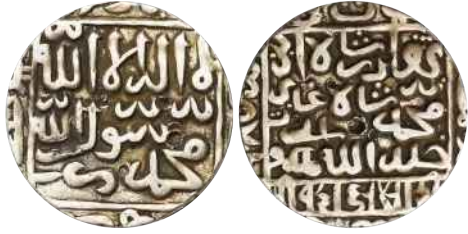

**Lot: 613**

Bengal Sultanate, Ghiyath Al-Din Bahadur Shah Suri (AH 963-968, 1555-1560 AD), Silver Rupee, 11.17 gms, NM, G&G # B967, very fine, very scarce.

**Estimate: ₹ 3000 - ₹ 4000**



**Lot: 614**

Bengal Sultanate, Ghiyath Al-Din Bahadur Shah Suri (AH 963-968, 1555-1560 AD), Silver Rupee, 11.19 gms, NM, G&G # B967, very fine, very scarce.

**Estimate: ₹ 3000 - ₹ 4000**



**Lot: 615**

Bengal Sultanate, Ghiyath Al-Din Bahadur Shah Suri (AH 963-968, 1555-1560 AD), Silver Rupee, 11.24 gms, NM, G&G #B967, very fine, very scarce.

**Estimate: ₹ 4500 - ₹ 5000**



**Lot: 616**

Bengal Sultanate, Ghiyath Al-Din Bahadur Shah Suri (AH 963-968, 1555-1560 AD), Silver Rupee, 11.27 gms, AH 967, G&G # B967, very fine, very scarce.

**Estimate: ₹ 3500 - ₹ 4000**



**Lot: 617**

Bengal Sultanate, Ghiyath Al-Din Bahadur Shah Suri (AH 963-968, 1555-1560 AD), Silver Rupee, 11.41 gms, NM, G&G # B967, very fine+, very scarce.

**Estimate: ₹ 3000 - ₹ 4000**



**Lot: 618**

Bengal Sultanate, Daud Shah Kararani (AH 980-984, 1572-1576 AD), Silver Tanka, 11.15 gms, Satgaon Mint, G&G # B981, about very fine, very scarce.

**Estimate: ₹ 3000 - ₹ 4000**



**Lot: 619**

Bengal Sultanate, Shams al-din Muzaffar (AH 896-899 / AD 1490-1493), Silver Tanka, 10.63 gms, ND, Kamta Mardan Mint, Obv. kalima shahada in the centre, around, muzaffar shah al-sultan khuldallahu mulkahu wa sultanahu kamta mardan, Rev. fath al-mulk al-'adil al-mujahid sa'd al-din nasir amir al-mu'minin al-mukhatib shams al-dunya wa'l din abu'l Muzaffar, exact type & placement of words not listed in G&G, very fine+, very rare.

**Estimate: ₹ 50000 - ₹ 55000**



**Lot: 620**

Madura Sultanate, Shams al Din Adil Shah (AH 748-760, 1347-1358 AD), Copper ½ Paika, 2.56 gms, Obv. al sultan al-a'zam, Rev. adil shah al-sultan, G&G #MD31, fine to very fine, rare.

**Estimate: ₹ 2500 - ₹ 3000**



**Lot: 621**

Madurai Sultanate, Fakhr al Din Mubarak Shah (AH 760-770/1358-1368 AD), Copper ½ falus, 1.66 gms, G&G #MD38, very fine, rare.

**Estimate: ₹ 1000 - ₹ 2000**



**Lot: 622**

Madurai Sultanate, Fakhr al Din Mubarak Shah (AH 760-770/1358-1368 AD), Copper 1/16 falus, 0.63 gms, Obv: muhammad mustafa, Rev: nafis al nabi. G&G #MD39, very fine+, rare.

**Estimate: ₹ 2500 - ₹ 3000**



**Lot: 623**

Bahmani Sultanate, Kalim Allah Shah (AH 932-944/5, 1526-1538 AD), Copper Ghani, 17.34 gms, G&G BH #162, very fine.

**Estimate: ₹ 700 - ₹ 1000**



**Lot: 624**

Bijapur Sultanate, Muhammad Adil Shah (AH 1037-1068/1627-1656 AD), 9.85gms, Copper 2/ Falus, G&G #BJ33, fine, scarce.

**Estimate: ₹ 1000 - ₹ 1200**



**Lot: 625**

Adil Shahs of Bijapur Sultanate, Ali Adil Shah (AH 1037-1068, 1627-1656 AD), Copper 2/3 Falus, 8.20 gms, G&G #BJ33, fine.

**Estimate: ₹ 2000 - ₹ 3000**



**Lot: 626**

Adil Shahs of Bijapur Sultanate, Ali Adil Shah II (AH 1068-1083, 1656-1672 AD), Silver Larin, 4.70 gms, Dabhol Mint, Complete ruler name 'Ali Adil Shah' Obv. Sultan ali Adil Shah, Rev. Darb lari Dabuli Sanah, G&G # BJ37, fine+, rare.

**Estimate: ₹ 25000 - ₹ 30000**



**Lot: 627**

Adil Shahs of Bijapur Sultanate, Ali Adil Shah II (AH 1068-1083, 1656-1672 AD), Silver Larin, 4.72 gms, Dabhol Mint, Complete ruler name 'Ali Adil Shah' Obv. Sultan ali Adil Shah, Rev. Darb lari Dabuli Sanah, G&G # BJ37, fine+, rare.

**Estimate: ₹ 6000 - ₹ 8000**



**Lot: 628**

Bidar Sultanate, Copper 2/3rd Ghani, 9.88 gms, Countermark type, 'Barid Shah' overstruck on bahamani sultanate's coin, very fine, very scarce.

**Estimate: ₹ 1200 - ₹ 1500**



**Lot: 629**

Ahmadnagar Sultanate, Murtaza Nizam Shah II( AH 1000-1019, 1600-1610 AD) Copper 2/3 Falus, 9.68 gms, G&G #N31, very fine, scarce. **Estimate: ₹ 1000 - ₹ 1500**



**Lot: 630**

Jaunpur Sultanate, Husain Shah (AH 863-884, 1458-1479 AD), Billon Tanka, 10.00 gms, AH 898, G&G #J27, very fine. **Estimate: ₹ 1000 - ₹ 1500**



**Lot: 631**

Jaunpur Sultanate, Husain Shah (AH 863-884, 1458-1479 AD), Billon falus, 3.80 gms, G&G #J28, very fine. **Estimate: ₹ 1000 - ₹ 1500**



**Lot: 632**

Gujarat Sultanate, Nasir al-din Mahmud Shah I (AH 862-917, 1458-1511 AD), Silver ½ Tanka, 4.20 gms, Mustafabad Mint, G&G #G91, very fine, scarce. **Estimate: ₹ 2000 - ₹ 2500**



**Lot: 633**

Gujarat Sultanate, Nasir al Din Mahmud I (862/3-917 AH, 1458/59-1511 AD), Silver ½ Tanka 5.56 gm , Mustafabad Mint, G&G #G95, about very fine, scarce. **Estimate: ₹ 2000 - ₹ 2500**



**Lot: 634**

Gujarat Sultanate, Nasir al-din Mahmud Shah I (AH 862-917, 1458-1511 AD), Silver ½ Tanka, 5.22 gms, Shahr-e-Mukarram Muhammadabad Mint, AH 890, G&G #G100, very fine. **Estimate: ₹ 2500 - ₹ 3000**



**Lot: 635**

Gujarat Sultanate, Nasir al-din Mahmud Shah I (AH 862-917, 1458-1511 AD), Silver ¼ Tanka, 2.84 gms, G&G #G105, very fine, very scarce. **Estimate: ₹ 2000 - ₹ 2500**



**Lot: 636**

Gujarat Sultanate, Nasir al-din Mahmud Shah I (AH 862-917, 1458-1511 AD), Silver ½ Tanka, 5.58 gms, Muhammadabad Mint, AH 896, G&G #G110, very fine. **Estimate: ₹ 2500 - ₹ 3000**



**Lot: 637**

Gujarat Sultanate, Nasir al-din Mahmud Shah I (AH 862-917, 1458-1511 AD), Silver ½ Tanka, 5.67 gms, G&G #G110, very fine.

**Estimate: ₹ 2200 - ₹ 2500**



**Lot: 638**

Gujarat Sultanate, Nasir al-din Mahmud Shah I (AH 862-917, 1458-1511 AD), Silver ½ Tanka, 5.68 gms, G&G #G110, very fine.

**Estimate: ₹ 2500 - ₹ 3000**



**Lot: 639**

Gujarat Sultanate, Nasir al-din Mahmud Shah I (AH 862-917, 1458-1511 AD), Silver ½ Tanka, 5.74 gms, Muhammadabad Mint, AH 895, G&G #G110, very fine.

**Estimate: ₹ 2500 - ₹ 3000**



**Lot: 640**

Gujarat Sultanate, Nasir al-din Mahmud Shah I (AH 862-917, 1458-1511 AD), Silver ½ Tanka, 5.73 gms, Muhammadabad Mint, AH 902, G&G #G119, very fine.

**Estimate: ₹ 2500 - ₹ 3000**



**Lot: 641**

Gujarat Sultanate, Nasir al-din Mahmud Shah I (AH 862-917, 1458-1511 AD), Silver ½ Tanka, 5.69 gms, Muhammadabad Mint, AH 905, G&G #G120, very fine.

**Estimate: ₹ 2000 - ₹ 2200**



**Lot: 642**

Gujarat Sultanate, Nasir al-din Mahmud Shah I (AH 862-917, 1458-1511 AD), Silver ½ Tanka, 5.66 gms, Muhammadabad Mint, G&G #G120, very fine.

**Estimate: ₹ 2000 - ₹ 2500**



**Lot: 643**

Gujarat Sultanate, Nasir al-din Mahmud Shah I (AH 862-917, 1458-1511 AD), Silver Tanka, 10.28 gms, G&G #G127, very fine.

**Estimate: ₹ 2500 - ₹ 3000**



**Lot: 644**

Gujarat Sultanate, Nasir al-din Mahmud Shah I (AH 862-917, 1458-1511 AD), Silver Tanka, 10.68 gms, G&G #G127, very fine.

**Estimate: ₹ 3000 - ₹ 5000**



**Lot: 645**

Gujarat Sultanate, Nasir al-din Mahmud Shah I (AH 862-917, 1458-1511 AD), Silver Tanka, 10.72 gms, G&G #G127, very fine.

**Estimate: ₹ 3000 - ₹ 4000**



**Lot: 646**

Gujarat Sultanate, Nasir al-din Mahmud Shah I (AH 862-917, 1458-1511 AD), Silver ¼ Tanka, 2.60 gms, G&G #G129, very fine, very scarce.

**Estimate: ₹ 2500 - ₹ 3000**



**Lot: 647**

Gujarat Sultanate, Nasir al-din Mahmud Shah I (AH 862-917, 1458-1511 AD), Silver ½ Tanka, 5.56 gms, Muhammadabad Champanir Mint, G&G #G136, very fine.

**Estimate: ₹ 2000 - ₹ 2500**



**Lot: 648**

Gujarat Sultanate, Nasir al-din Mahmud Shah I (AH 862-917, 1458-1511 AD), Billon Tanka, 10.72 gms, AH 865, G&G #G149, very fine.

**Estimate: ₹ 3000 - ₹ 5000**



**Lot: 649**

Gujarat Sultanate, Nasir al-din Mahmud Shah I (AH 862-917, 1458-1511 AD), Billon Tanka, 9.22 gms, AH 865, G&G #G149, very fine.

**Estimate: ₹ 3000 - ₹ 4000**



**Lot: 650**

Gujarat Sultanate, Nasir al-din Mahmud Shah I (AH 862-917, 1458-1511 AD), Silver Tanka, 11.21 gms, G&G #G154, very fine.

**Estimate: ₹ 2500 - ₹ 3000**



**Lot: 651**

Gujarat Sultanate, Nasir al-din Mahmud Shah I (AH 862-917, 1458-1511 AD), Billon Tanka, 11.32 gms, G&G #G154, very fine, scarce.

**Estimate: ₹ 4000 - ₹ 5000**



**Lot: 652**

Gujarat Sultanate, Nasir al-din Mahmud Shah I (AH 862-917, 1458-1511 AD), Silver ½ Tanka, 5.70 gms, Mustafabad Mint, AH 911, G&G #G197, very fine.

**Estimate: ₹ 2200 - ₹ 2500**



**Lot: 653**

Gujarat Sultanate, Shams al-Din Muzaffar II (AH 917-932, 1511-1525 AD), Silver Tanka, 7.11 gms, Burhanpur Mint, AH 922, G&G #G240, very fine+, scarce.

**Estimate: ₹ 3000 - ₹ 3500**



**Lot: 654**

Gujarat Sultanate, Shams-ud-din Muzaffar Shah II (AH 917-932/1511-1525 AD), Silver Tanka, 7.00 gms, AH 923, G&G #G262, very fine, very scarce.

**Estimate: ₹ 1500 - ₹ 1800**



**Lot: 655**

Gujarat Sultanate, Shams al-Din Muzaffar II (AH 717-932, 1511-1525 AD), Silver Tanka, 7.15 gms, AH 932, G&G # G268, very fine, scarce.

**Estimate: ₹ 2500 - ₹ 3000**



**Lot: 656**

Gujarat Sultanate, Qutb al-Din Bahadur Shah (AH 932-943, 1526-1537 AD), Silver 1/6 Tanka, 1.13 gms, AH 941, G&G # G358, extremely fine, very scarce.

**Estimate: ₹ 3000 - ₹ 3500**



**Lot: 657**

Gujarat Sultan, Nasir al-Din Mahmud Shah III (AH 944-961, 1537-1553 AD), Silver Tanka, 8.66 gms, AH 960, G&G # G404, very fine+, scarce.

**Estimate: ₹ 2500 - ₹ 3000**



**Lot: 658**

Gujarat Sultanate, Nasir-ud-Din Mahmud Shah III, Silver Tanka, 7.07 gms, G&G #G418, very fine, scarce.

**Estimate: ₹ 3000 - ₹ 3500**



**Lot: 659**

Gujarat Sultanate, Nasir-ud-Din Mahmud Shah III, Silver Tanka, 7.20 gms, G&G #G418, very fine, scarce.

**Estimate: ₹ 3000 - ₹ 3500**



**Lot: 660**

Gujarat Sultanate, Nasir-ud-Din Mahmud Shah III, Silver 1/2 Tanka, 3.70 gms, G&G #G419, very fine, scarce.

**Estimate: ₹ 3000 - ₹ 3500**



**Lot: 661**

Gujarat Sultanate, Ghiyath al-Din Ahmad III (AH 963-968, 1553-1560 AD), Silver Tanka, 5.41 gms, AH 961, G&G #G514, about very fine, scarce. **Estimate: ₹ 2500 - ₹ 3000**



**Lot: 662**

Gujarat Sultanate, Ghiyath al-Din Ahmad III (AH 961-968, 1553-1560 AD), Silver Tanka, 6.90 gms, AH 963, G&G #G518, about very fine, scarce. **Estimate: ₹ 2500 - ₹ 3000**



**Lot: 663**

Gujarat Sultanate, Ghiyath al-Din Ahmad III (AH 961-968, 1553-1560 AD), Silver Tanka, 7.21 gms, AH 963, G&G #G518, about very fine, scarce. **Estimate: ₹ 2500 - ₹ 3000**



**Lot: 664**

Gujarat Sultanate, Ghiyath Al Din Ahmad III (AH 961-968 / 1553-1560 AD), Copper Falus, 8.87 gms, (96 ratti standard), Obv. al mutasim legend, Rev. ahmad shah bin muhmd shah al sultan umr, AH 965 (9 retrograde), G&G #G527 unlisted type, very fine, scarce.

**Estimate: ₹ 300 - ₹ 500**



**Lot: 665**

Gujarat Sultanate, Shams al-Din Muzaffar Shah III (AH 968-980, 1560-1573 AD), Silver Tanka, 7.16 gms, AH 969, G&G #G567, very fine, very scarce.

**Estimate: ₹ 2500 - ₹ 3500**



**Lot: 666**

Gujarat Sultanate, INO Mughal King Akbar, Silver ½ Tanka, 5.17 gms, struck during mughal occupation under King Akbar, G&G #G645, very fine+, very rare.

**Estimate: ₹ 4500 - ₹ 5000**



**Lot: 667**

Gujarat Sultanate, Nasir al-din Mahmud Shah I (AH 862-917, 1458-1511 AD), Silver ½ Tanka, 5.49 gms, very fine.

**Estimate: ₹ 2500 - ₹ 3000**



**Lot: 668**

Gujarat Sultanate, Nasir al-din Mahmud Shah I (AH 862-917, 1458-1511 AD), Silver ½ Tanka, 5.68 gms, very fine+, scarce.

**Estimate: ₹ 2500 - ₹ 3000**



**Lot: 669**

Malwa Sultanate, Ala al Din Mahmud Shah I (AH 839-873, 1436-1469 AD), Billon Tanka 12.15 gms, (100 rati), 12.15, G&G # M31, very fine+, very scarce.

**Estimate: ₹ 3000 - ₹ 4000**



**Lot: 670**

Malwa Sultanate, Ala ud-din Mahmud Shah I (AH 839-873, 1436-1469 AD), Billon Tanka, 10.00 gms, AH 848, Hadrat Shadiabad Mint, G&G # M32, very fine, scarce.

**Estimate: ₹ 1200 - ₹ 1500**



**Lot: 671**

Malwa Sultanate, Ala ud-din Mahmud Shah I (AH 839-873, 1436-1469 AD), Silver Tanka, 10.82 gms, Hadrat Shadiabad Mint, G&G # M32, very fine, scarce.

**Estimate: ₹ 2000 - ₹ 3000**



**Lot: 672**

Malwa Sultanate, Ala al Din Mahmud Shah I (AH 839-873, 1436-1469 AD), Billon Tanka (96 rati), 9.99 gms, G&G #M32, very fine+, scarce.

**Estimate: ₹ 800 - ₹ 1000**



**Lot: 673**

Malwa Sultanate, Ala Al Din Mahmud Shah I (AH 839-873, 1436-1469 AD), Billon Tanka (380 Rati), 9.11 gms, AH 852, Hadrat Shadiabad Mint, G&G #M36, very fine+, scarce.

**Estimate: ₹ 1200 - ₹ 1500**



**Lot: 674**

Malwa Sultanate, Ghiyath Shah (AH 873-906, 1469-1500 AD), Silver ¼ Tanka, 2.51 gms, G&G # M77, very fine, very scarce.

**Estimate: ₹ 3000 - ₹ 3500**



**Lot: 675**

Malwa Sultanate, Nasir Shah (AH 906-916, 1500-1510 AD), Silver ½ Tanka, 5.28 gms, G&G # M110, very fine, scarce.

**Estimate: ₹ 2000 - ₹ 2200**



**Lot: 676**

Malwa Sultanate, Nasir Shah (AH 906-916, 1500-1510 AD), Silver Tanka, 5.33 gms, G&G #M110, very fine, scarce.

**Estimate: ₹ 2200 - ₹ 2500**



**Lot: 677**

Malwa Sultanate, Muhammad bin Muzaffar (AH 962-964, 1555-1557 AD), Silver Tanka, 7.10 gms, Mandu Mint, AH 963, G&G # M230, about very fine, scarce.

**Estimate: ₹ 3000 - ₹ 3500**



**Lot: 678**

Malwa Sultanate, Baz Bahadur (AH 963-968/69, 1555-1561\62 AD), Copper Imitation Falus, 6.20 gms, very fine, scarce.

**Estimate: ₹ 1000 - ₹ 1500**



**Lot: 679**

Malwa Sultanate, Set of 4 Copper Coins, 4.17 gms, 3.70 gms, 3.46 gms, 2.34 gms, very fine, scarce.

**Estimate: ₹ 1200 - ₹ 1500**



**Lot: 680**

Kashmir Sultanate, Sikandar Shah (AH 796-816, 1393-1413 AD), Copper Falus, 13.68 gms, AH 81x, G&G #K4, very scarce.

**Estimate: ₹ 1500 - ₹ 2000**

**Mughal**



**Lot: 681**

Humayun, Post First Reign (AH 937-947, 1530-1540 AD), Gold 1/10 Mithqal, 0.44 gms, Badakhshan Type, very fine, rare.

**Estimate: ₹ 20000 - ₹ 25000**



**Lot: 682**

Humayun, (AH 937-947, 1530-1556 AD), Copper 1/2 Falus, 4.09 gms, Mandu Mint, During his short tenure of Malwa, Humayun struck copper falus and half falus on the 80 Rati standard with Mughal style legends, G&G # M213, fine+, very scarce.

**Estimate: ₹ 4000 - ₹ 5000**



**Lot: 683**

Akbar (AH 963-1014, 1556-1605 AD), Set of 2 coins, Silver Mahmudi, 5.53 gms, ½ Mahmudi, 2.60 gms, KM # 72.1 & 71.1, very fine, scarce as a set.

**Estimate: ₹ 3000 - ₹ 3500**



**Lot: 684**

Akbar (AH 963-1014, 1556-1605 AD), Provincial issues, Malwa type, Silver Tanka, 7.01 gms, Mintless type, kalmia on rev, very fine, very scarce.

**Estimate: ₹ 2100 - ₹ 2500**



**Lot: 685**

Akbar (AH 963-1014, 1556-1605 AD), Provincial issues, Malwa type, Silver Tanka, 7.09 gms, Mintless type, kalima on reverse, Unlisted in KM, very fine, very scarce.

**Estimate: ₹ 2200 - ₹ 2500**



**Lot: 686**

Akbar (AH 963-1014, 1556-1605 AD), Provincial Issue, Copper Dhinglo, 4.08 gms, Gujarat Region, very fine, scarce.

**Estimate: ₹ 500 - ₹ 700**



**Lot: 687**

Akbar (AH 963-1014, 1556-1605 AD), Copper Unit 6.87gms, Malwa Region, very fine, scarce.

**Estimate: ₹ 500 - ₹ 800**



**Lot: 688**

Akbar (AH 963-1014, 1556-1605 AD), Silver Rupee, 11.23 gms, fine+, scarce.

**Estimate: ₹ 3000 - ₹ 4000**



**Lot: 689**

Akbar, Silver Square Rupee, 11.23g, mintless and monthless, AH 988. Very Fine+

**Estimate: ₹ 5000 - ₹ 8000**



**Lot: 690**

Akbar (AH 963-1014, 1556-1605 AD), Silver Rupee, 11.13 gms, Mintless, RY 40, Ilahi Month Mihir, KM #90.1, about very fine, very scarce.

**Estimate: ₹ 5500 - ₹ 6500**



**Lot: 691**

Akbar, Silver Rupee, Illahi year 33, Mintless, Jallejalal type, Extremely Fine Grade, Rare.

**Estimate: ₹ 7000 - ₹ 9000**



**Lot: 692**

Akbar (AH 963-1014, 1556-1605 AD), Copper 2 Tanki, 7.60 gms, Agra Mint, Ilahi Month Di, Year 40, KM #41.1, about very fine, scarce.

**Estimate: ₹ 2500 - ₹ 3000**



**Lot: 693**

Akbar (AH 963-1014, 1556-1605 AD), Copper 2 Tanki, 7.92 gms, Agra Mint, Ilahi Month Aban, Year 47, KM # 41.1, very fine, very scarce. **Estimate: ₹ 3500 - ₹ 4000**



**Lot: 694**

Akbar (AH 963-1014, 1556-1605 AD), Silver Rupee, 10.86 gms, Agra Mint, Ilahi Month Khurdad, Year 44, KM # 93.1, fine+, rare. **Estimate: ₹ 8000 - ₹ 10000**



**Lot: 695**

Akbar (AH 963-1014, 1556-1605 AD), Silver Rupee, 11.30 gms, Dar al khilafa Agra Mint, AH 980, KM #80.1, very fine, very scarce. **Estimate: ₹ 2500 - ₹ 3000**



**Lot: 696**

Akbar (AH 963-1014, 1556-1605 AD), Silver Rupee, 11.33 gms, Agra Mint, AH 979, Kalima Type, KM #80.1, very fine, scarce. **Estimate: ₹ 4000 - ₹ 5000**



**Lot: 697**

Akbar (AH 963-1014, 1556-1605 AD), Silver Rupee, 10.43 gms, Ahmadabad Mint, AH 993, KM #82.1, fine, scarce. **Estimate: ₹ 5000 - ₹ 6000**



**Lot: 698**

Akbar (AH 963-1014, 1556-1605 AD), Silver Rupee, 11.24 gms, Ahmadabad Mint, Ilahi Month Di, Year 30, KM #93.2, very fine+, scarce. **Estimate: ₹ 2500 - ₹ 3000**



**Lot: 699**

Akbar (AH 963-1014, 1556-1605 AD), Silver Rupee, 11.25 gms, Ahmadabad Mint, Ilahi Month Azar, Year 42, KM #93.2, very fine, scarce. **Estimate: ₹ 3000 - ₹ 3500**



**Lot: 700**

Akbar (AH 963-1014, 1556-1605 AD), Silver Rupee, 11.26 gms, Ahmadabad Mint, AH 992, KM #82.1, about very fine, scarce. **Estimate: ₹ 5000 - ₹ 5500**



**Lot: 701**

Akbar (AH 963-1014, 1556-1605 AD), Silver Rupee, 11.30 gms, Ahmadabad Mint, Ilahi Month Aban, RY 45, KM #93.2, very fine, scarce. **Estimate: ₹ 3500 - ₹ 4000**



**Lot: 702**

Akbar (AH 963-1014, 1556-1605 AD), Silver Rupee, 11.32 gms, Ahmadabad Mint, Ilahi Month Aban, Year 4x, KM #93.2, very fine, scarce. **Estimate: ₹ 2500 - ₹ 3000**



**Lot: 703**

Akbar (AH 963-1014, 1556-1605 AD), Silver Rupee, 11.33 gms, Ahmadabad Mint, Ilahi Month Azar, RY 3x, KM #93.2, very fine, scarce. **Estimate: ₹ 5500 - ₹ 6500**



**Lot: 704**

Akbar (AH 963-1014, 1556-1605 AD), Silver Rupee, 11.33 gms, Ahmadabad Mint, Ilahi Month Azar, Year 4x, KM #93.2, very fine, scarce. **Estimate: ₹ 2500 - ₹ 3000**



**Lot: 705**

Akbar (AH 963-1014, 1556-1605 AD), Silver Rupee, 11.33 gms, Ahmadabad Mint, Ilahi Month Khurdad, Year 4x, KM #93.2, very fine, scarce. **Estimate: ₹ 2500 - ₹ 3000**



**Lot: 706**

Akbar (AH 963-1014, 1556-1605 AD), Silver Rupee, 11.34 gms, 25.57 mm, Ahmadabad Mint, AH 985, KM #80.2, fine+, scarce. **Estimate: ₹ 4000 - ₹ 4500**



**Lot: 707**

Akbar (AH 963-1014, 1556-1605 AD), Silver Rupee, 11.34 gms, Ahmadabad Mint, Ilahi Month Aban, Year 43, KM #93.2, very fine, scarce. **Estimate: ₹ 2500 - ₹ 3000**



**Lot: 708**

Akbar (AH 963-1014, 1556-1605 AD), Silver Rupee, 11.34 gms, Ahmadabad Mint, Ilahi Month Azar, Year 4x, KM #93.2, very fine, scarce. **Estimate: ₹ 2500 - ₹ 3000**



**Lot: 709**

Akbar (AH 963-1014, 1556-1605 AD), Silver Rupee, 11.34 gms, Ahmadabad Mint, Ilahi Month Khurdad, Year 48, KM #93.2, very fine, scarce.

**Estimate: ₹ 2500 - ₹ 3000**



**Lot: 710**

Akbar (AH 963-1014, 1556-1605 AD), Silver Rupee, 11.35 gms, Ahmadabad Mint, Ilahi Month Khurdad, RY 4x, KM #93.2, very fine, scarce.

**Estimate: ₹ 3500 - ₹ 4000**



**Lot: 711**

Akbar (AH 963-1014, 1556-1605 AD), Silver Rupee, 11.37 gms, Ahmadabad Mint, Ilahi Month Amardad, RY 44, KM #93.2, very fine, scarce.

**Estimate: ₹ 6500 - ₹ 7000**



**Lot: 712**

Akbar (AH 963-1014, 1556-1605 AD), Silver Rupee, 11.38 gms, Ahmadabad Mint, Ilahi Month Tir, Year 4x, KM #93.2, very fine, scarce.

**Estimate: ₹ 2500 - ₹ 3000**



**Lot: 713**

Akbar (AH 963-1014, 1556-1605 AD), Silver Rupee, 11.40 gms, Ahmadabad Mint, Ilahi Month Aban, Year 4x, KM #93.2, very fine, scarce.

**Estimate: ₹ 2500 - ₹ 3000**



**Lot: 714**

Akbar (AH 963-1014, 1556-1605 AD), Silver Rupee, 11.40 gms, Ahmadabad Mint, Ilahi Month Azar, Year 4x, KM #93.2, very fine, scarce.

**Estimate: ₹ 2500 - ₹ 3000**



**Lot: 715**

Akbar (AH 963-1014, 1556-1605 AD), Silver Rupee, 11.44 gms, Ahmadabad Mint, Ilahi Month Khurdad, Year 4x, KM #93.2, very fine, scarce.

**Estimate: ₹ 2500 - ₹ 3000**



**Lot: 716**

Akbar (AH 963-1014, 1556-1605 AD), Silver Square Rupee, 11.02 gms, Dar ul-Sultanat Ahmadabad Mint, AH 991, KM # 82.1, very fine, scarce.

**Estimate: ₹ 2500 - ₹ 3000**



**Lot: 717**

Akbar (AH 963-1014, 1556-1605 AD), Silver Rupee, 11.35 gms, Ahmadabad Mint by type, AH 1000, KM #82.1, very fine, scarce.

**Estimate: ₹ 5000 - ₹ 6000**



**Lot: 718**

Akbar (AH 963-1014, 1556-1605 AD), Silver Rupee, 11.09 gms, Ahmadabad Mint, Ilahi Month Tir, Year 4x, KM #93.2, very fine, scarce.

**Estimate: ₹ 2500 - ₹ 3000**



**Lot: 719**

Akbar (AH 963-1014, 1556-1605 AD), Silver Rupee, 10.69 gms, Ahmadnagar Mint, Ilahi Month Azar, KM #93.3, very fine, very scarce.

**Estimate: ₹ 8000 - ₹ 10000**



**Lot: 720**

Akbar (AH 963-1014, 1556-1605 AD), Copper Dam, 20.37 gms, Dar ul-Sultanate Ahmedabad Mint, KM #28.2, very fine, scarce.

**Estimate: ₹ 1000 - ₹ 1500**



**Lot: 721**

Akbar (AH 963-1014, 1556-1605 AD), Copper Dam, 20.49 gms, Dar ul-Sultanate Ahmedabad Mint, AH 985, KM #28.2, very fine, scarce.

**Estimate: ₹ 1500 - ₹ 1800**



**Lot: 722**

Akbar (AH 963-1014, 1556-1605 AD), Silver Rupee, 11.26 gms, Dar ul-Sultanat Ahmedabad Mint, AH 985, KM # 80.2, very fine, scarce.

**Estimate: ₹ 4000 - ₹ 5000**



**Lot: 723**

Akbar (AH 963-1014, 1556-1605 AD), Silver Square Rupee, 11.37 gms, Dar ul-Sultanat Ahmedabad Mint (by type), AH 993, KM # 82.1, very fine, scarce.

**Estimate: ₹ 2500 - ₹ 3000**



**Lot: 724**

Akbar, Silver Square Rupee, 11.26g, Dar-ul-Sultanate Ahmedabad Mint, AH 991, Kalima type (KM 82.1). Very Fine.

**Estimate: ₹ 5000 - ₹ 8000**



**Lot: 725**

Akbar (AH 963-1014, 1556-1605 AD), Copper Dam, 20.54 gms, Allahabad Mint, RY 31, KM #32.3, very fine+, scarce.

**Estimate: ₹ 1000 - ₹ 1500**



**Lot: 726**

Akbar (AH 963-1014, 1556-1605 AD), Silver Rupee, 11.04 gms, Allahabad Mint, Rebellion Issue of Jahangir, KM #97.1, very fine, very scarce.

**Estimate: ₹ 2500 - ₹ 3000**



**Lot: 727**

Akbar (AH 963-1014, 1556-1605 AD), Silver Rupee, 11.38 gms, Rebellion Issue of Jahangir, Allahabad Mint, 'Bagharb-wa-Sharq' couplet, KM #97.1, very fine+, very scarce.

**Estimate: ₹ 5000 - ₹ 8000**



**Lot: 728**

Akbar (AH 963-1014 / 1556-1605 AD), Silver Square Rupee, 11.00 Grms, Bang Mint, Kalima type, Swastika and tree symbol on obv., ruler's name with title and below complete mint name on rev. (KM # A82.1). Coins Of Bang Mint with Complete Mint Name are Rare to Find. This Particular Coin with 'Jhar' and 'Swastik' along with Complete Mint Name is a Very Rare Find. Very Fine+.

**Estimate: ₹ 5000 - ₹ 8000**



**Lot: 729**

Akbar (1556-1605 AD), silver square rupee, Bang mint, AH 1006, KM A86.1, 11.15g. Obv: Kalima within square. Rev: Persian legend Jalal ud-din Muhammad Akbar Badshah; Sanah 1006 at top. by style like Bang Mint, Good very fine, Rare

**Estimate: ₹ 5000 - ₹ 8000**



**Lot: 730**

Akbar (AH 963-1014, 1556-1605 AD), Silver Rupee, 10.90 gms, Bang Mint, AH 1001, Obv. Kalima Shahada with flower symbol, caliphs name around, Rev. Jalalaldin Muhammad Akbar Badshah Ghazi with date & khald allah Taa'la around, mint name below zarb Bang, Unlisted type, very fine, very rare.

**Estimate: ₹ 12000 - ₹ 15000**



**Lot: 731**

Akbar (AH 963-1014, 1556-1605 AD), Silver Rupee, 11.12 gms, Bang Mint (By type), AH 997, very fine, scarce.

**Estimate: ₹ 4000 - ₹ 5000**



**Lot: 732**

Akbar (AH 963-1014, 1556-1605 AD), Silver Square Rupee, Bangala Mint (visible at bottom on obv), "Kabe Roshan" couplet, Kalima type, KM # 87.1, Superb bold struck with high relief legends, 11.28grams, Rare.

**Estimate: ₹ 12000 - ₹ 15000**



**Lot: 733**

Akbar, Silver Rupee, 11.33g, Bangla Mint, Kabe Roshan couplet, Kalima type (KM 86.1). Very Fine+.

**Estimate: ₹ 5000 - ₹ 8000**



**Lot: 734**

Akbar, Silver Square Rupee, 11.05 g, Bangla Mint, Kalima type, AH 1001 (KM 82.8). Mint State, Rare.

**Estimate: ₹ 5000 - ₹ 8000**



**Lot: 735**

Akbar, Silver Square Rupee, 11.16 g, Bangla Mint, Kalima type, AH 1001 (KM 82.8). Mint State, Rare.

**Estimate: ₹ 5000 - ₹ 8000**



**Lot: 736**

Akbar (AH 963-1014, 1556-1605 AD), Silver Rupee, 11.35 gms, Berar Mint, Ilahi Month Bahman, RY 4x, KM #93.6, about very fine, very scarce.

**Estimate: ₹ 4000 - ₹ 5000**



**Lot: 737**

Akbar (AH 963-1014, 1556-1605 AD), Silver Rupee, 11.40 gms, Berar Mint, Ilahi Month Ardibahisht, RY 4x, KM #93.6, very fine, very scarce.

**Estimate: ₹ 3500 - ₹ 4000**



**Lot: 738**

Akbar (AH 963-1014, 1556-1605 AD), Silver Rupee, 11.46 gms, Berar Mint, Ilahi Month Shahrewar, Year 45, KM #93.2, very fine, scarce.

**Estimate: ₹ 2500 - ₹ 3000**



**Lot: 739**

Akbar Silver Rupee, bhakkar mint, 11.23grams, Rare.

**Estimate: ₹ 4000 - ₹ 5000**



**Lot: 740**

Akbar (AH 963-1014, 1556-1605 AD), Silver Rupee, 11.15 gms, Burhanpur Mint, Ilahi Month Ardibahist, KM #93.7, very fine, very scarce.

**Estimate: ₹ 3000 - ₹ 3500**



**Lot: 741**

Akbar (AH 963-1014, 1556-1605 AD), Silver Rupee, 11.20 gms, Burhanpur Mint, Ilahi Month DI, KM #93.7, very fine, scarce.

**Estimate: ₹ 3000 - ₹ 4000**



**Lot: 742**

Akbar (AH 963-1014, 1556-1605 AD), Silver Rupee, 11.42 gms, Burhanpur Mint (by type), Ilahi Month Ardibahist, KM #93.7, very fine, very scarce.

**Estimate: ₹ 4000 - ₹ 5000**



**Lot: 743**

Akbar (AH 963-1014, 1556-1605 AD), Copper Dam, 20.58 gms, Chainpur Mint, Ilahi Month DI, very fine, very scarce.

**Estimate: ₹ 1000 - ₹ 1200**



**Lot: 744**

Akbar (AH 963-1014, 1556-1605 AD), Copper Dam, Dehli Mint, Full 12 Ilahi Months Set, KM # 32.9, fine+ to very fine, rare as a set.

**Estimate: ₹ 8000 - ₹ 10000**



**Lot: 745**

Akbar (AH 963-1014, 1556-1605 AD), Copper 1/2 Dam, 10.36 gms, Hazrat Delhi Mint, KM #22.6, very fine, scarce.

**Estimate: ₹ 500 - ₹ 600**



**Lot: 746**

Akbar (AH 963-1014, 1556-1605 AD), Copper Damri, 2.44 gms, Delhi Mint, very fine, very scarce.

**Estimate: ₹ 1000 - ₹ 1200**



**Lot: 747**

Akbar (AH 963-1014, 1556-1605 AD), Copper Dam, 20.76 gms, Fathpur Mint, AH 986, very fine, very scarce.

**Estimate: ₹ 500 - ₹ 700**



**Lot: 748**

Akbar (AH 963-1014, 1556-1605 AD), Copper Dam, 21.00 gms, Fathpur Mint, AH 986, KM #28.11, very fine, scarce.

**Estimate: ₹ 800 - ₹ 1000**



**Lot: 749**

Akbar (AH 963-1014, 1556-1605 AD), Silver Rupee, 11.30 gms, Dar-us-Sultanate Fathpur Mint, AH 988, KM #82.2, very fine+, very scarce.

**Estimate: ₹ 8000 - ₹ 10000**



**Lot: 750**

Akbar (AH 963-1014, 1556-1605 AD), Silver Rupee, 11.37 gms, Dar-al-Khilafat Jaunpur Mint, AH 985, KM #80.10, very fine, very scarce.

**Estimate: ₹ 3000 - ₹ 4000**



**Lot: 751**

Akbar (AH 963-1014, 1556-1605 AD), Silver 1/2 Rupee, 5.50 gms, Kabul Mint, Ilahi type, Month Azar, RY 44, KM #66.2, about very fine, very scarce.

**Estimate: ₹ 1500 - ₹ 2000**



**Lot: 752**

Akbar (AH 963-1014, 1556-1605 AD), Silver Rupee, 11.36 gms, Lahore Mint, RY 41, Ilahi Month Khurdad, KM #93.11, very fine, scarce.

**Estimate: ₹ 4000 - ₹ 5000**



**Lot: 753**

Akbar (AH 963-1014, 1556-1605 AD), Silver Rupee, 11.47 gms, Lahore Mint, RY 40, Ilahi Month Tir, KM #93.11, very fine, scarce.

**Estimate: ₹ 5000 - ₹ 6000**



**Lot: 754**

Akbar (AH 963-1014, 1556-1605 AD), Silver Rupee, 11.31 gms, Lahore Mint, RY 48, Ilahi Month Amardad, KM #93.11, very fine, very scarce.

**Estimate: ₹ 4000 - ₹ 5000**



**Lot: 755**

Akbar (AH 963-1014, 1556-1605 AD), Silver 1/2 Rupee, 5.54 gms, Lahore Mint, Ilahi Month Azar, Year 42, KM #66.3, fine+, scarce.

**Estimate: ₹ 3000 - ₹ 4000**



**Lot: 756**

Akbar (AH 963-1014, 1556-1605 AD), Silver Rupee, 10.86 gms, Dar Al Saltanat Lahore Mint, AH 989, KM #82.5, very fine+, very fine.

**Estimate: ₹ 5000 - ₹ 6000**



**Lot: 757**

Akbar, Silver Square Rupee, 11.26g, Lahore Mint, Ilahi type, Month Shahrewar Year 39 (KM 88.3). Very Fine+, Scarce.

**Estimate: ₹ 5000 - ₹ 8000**



**Lot: 758**

Akbar, Silver Rupee, Dar us Sultanate lahore Mint, Bold Struck, 11.29grams Rare.

**Estimate: ₹ 6000 - ₹ 8000**



**Lot: 759**

Akbar Silver Rupee, lahore mint, Ry36, Aban month, Struck in superb bold relief, excellent strike and dotted borders visible on reverse, Rare.

**Estimate: ₹ 10000 - ₹ 12000**



**Lot: 760**

Akbar (AH 963-1014, 1556-1605 AD), Provincial issues, Silver Mahmudi, 5.52 gms, Mulher Mint, KM #72.1, very fine, scarce.

**Estimate: ₹ 2100 - ₹ 2500**



**Lot: 761**

Akbar (AH 963-1014, 1556-1605 AD), Provincial issues, Silver Mahmudi, 5.59 gms, Mulher Mint, KM # 72.1, very fine, scarce.

**Estimate: ₹ 5000 - ₹ 6000**



**Lot: 762**

Akbar (AH 963-1014, 1556-1605 AD), Silver 1/2 Mahmudi, 2.79 gms, Mulher Mint(by type), very fine, scarce.

**Estimate: ₹ 2500 - ₹ 3000**



**Lot: 763**

Akbar (AH 963-1014, 1556-1605 AD), Silver Mahmudi, 5.65 gms, Mulher Mint (off flan), KM # 72.1, very fine, scarce.

**Estimate: ₹ 1500 - ₹ 2500**



**Lot: 764**

Akbar (AH 963-1014, 1556-1605 AD), Silver Rupee, 11.34 gms, Patna Mint, AH 984, KM #80.16, very fine, very scarce.

**Estimate: ₹ 3000 - ₹ 4000**



**Lot: 765**

Akbar (AH 963-1014, 1556-1605 AD), Silver Rupee, 11.34 gms, Patna Mint, AH 985, KM #80.16, very fine, very scarce.

**Estimate: ₹ 2500 - ₹ 3000**



**Lot: 766**

Akbar (AH 963-1014, 1556-1605 AD), Copper Dam, 19.83 gms, Baldah Sarhind Mint, AH 987, Ilahi Mont Ardibahisht, Unlisted type, about very fine, rare.

**Estimate: ₹ 4000 - ₹ 5000**



**Lot: 767**

Akbar (AH 963-1014, 1556-1605 AD), Silver Square Rupee, 10.27 gms, Tatta Mint, RY 48, Ilahi Month Bahman, KM #88.7, very fine, scarce.

**Estimate: ₹ 2500 - ₹ 3000**



**Lot: 768**

Akbar (AH 963-1014, 1556-1605 AD), Silver Square Rupee, 10.27 gms, Tatta Mint, RY 49, Ilahi Month Tir, KM #88.7, very fine, scarce.

**Estimate: ₹ 2500 - ₹ 3000**



**Lot: 769**

Akbar (AH 963-1014, 1556-1605 AD), Silver Square Rupee, 10.68 gms, Tatta Mint, RY 49, Ilahi Month Ardibahisht, KM #88.7, very fine, scarce.

**Estimate: ₹ 2500 - ₹ 3000**



**Lot: 770**

Akbar (AH 963-1014, 1556-1605 AD), Silver Square Rupee, 11.12 gms, Tatta Mint, RY 38, Ilahi Month Tir, KM #88.7, very fine+, scarce.

**Estimate: ₹ 2500 - ₹ 3000**



**Lot: 771**

Akbar (AH 963-1014, 1556-1605 AD), Silver Square Rupee, 11.23 gms, Tatta Mint, RY 49, Ilahi Month Azar, KM #88.7, about very fine, scarce.

**Estimate: ₹ 2500 - ₹ 3000**



**Lot: 772**

Akbar (AH 963-1014, 1556-1605 AD), Silver Square Rupee, 11.28 gms, Tatta Mint, RY 40, Ilahi Month Farwardin, KM #88.7, about very fine, scarce.

**Estimate: ₹ 2500 - ₹ 3000**



**Lot: 773**

Akbar (AH 963-1014, 1556-1605 AD), Silver Square Rupee, 11.30 gms, Tatta Mint, RY 49, Ilahi Month Aban, KM #88.7, very fine, scarce.

**Estimate: ₹ 2500 - ₹ 3000**



**Lot: 774**

Akbar (AH 963-1014, 1556-1605 AD), Silver Square Rupee, 11.30 gms, Tatta Mint, RY 49, Ilahi Month Ardibahisht, KM #88.7, about very fine, scarce.

**Estimate: ₹ 2500 - ₹ 3000**



**Lot: 775**

Akbar (AH 963-1014, 1556-1605 AD), Silver Square Rupee, 11.32 gms, Tatta Mint, RY 41, Ilahi Month Amardad, KM #88.7, very fine, scarce.

**Estimate: ₹ 2500 - ₹ 3000**



**Lot: 776**

Akbar (AH 963-1014, 1556-1605 AD), Silver Square Rupee, 11.32 gms, Tatta Mint, RY 46, Ilahi Month Khurdad, KM #88.7, very fine, scarce.

**Estimate: ₹ 2500 - ₹ 3000**



**Lot: 777**

Akbar, Silver Square Rupee, 11.14g, Tatta Mint, Ilahi type, Month Di, Year 41 (KM 88.7). About Very Fine

**Estimate: ₹ 2500 - ₹ 3000**



**Lot: 778**

Akbar (AH 963-1014, 1556-1605 AD), Silver Rupee, 11.26 gms, Ujjain Mint, AH 994, KM #82.7, very fine, very scarce.

**Estimate: ₹ 3000 - ₹ 4000**



**Lot: 779**

Akbar (AH 963-1014, 1556-1605 AD), Copper Dam, 20.43 gms, Urdu Zafar Qarin Mint, overstruck on Suri Paisa, very fine, very scarce.

**Estimate: ₹ 500 - ₹ 700**



**Lot: 780**

Akbar (AH 963-1014, 1556-1605 AD), Silver Rupee, 11.04 gms, Urdu Zafar Qarin Mint AH 1000, Kalima type, KM #82.8, very fine, very scarce.

**Estimate: ₹ 3000 - ₹ 4000**



**Lot: 781**

Akbar (AH 963-1014, 1556-1605 AD), Silver Rupee, 11.26 gms, Urdu Zafar Qarin Mint, AH 1000, KM #82.8, very fine, scarce.

**Estimate: ₹ 4000 - ₹ 5000**



**Lot: 782**

Akbar (AH 963-1014, 1556-1605 AD), Silver Square Rupee, 11.37 gms, Urdu Zafar Qarin Mint, AH 1000, KM # 82.8, very fine+, very scarce.

**Estimate: ₹ 4000 - ₹ 5000**



**Lot: 783**

Akbar, Silver Square Rupee, 11.34g, Urdu Zafar Qarin Mint, Kalima type, (KM 82.8). Very Fine+, Scarce

**Estimate: ₹ 5000 - ₹ 8000**



**Lot: 784**

Jahangir (AH 1014-1037, 1605-1627 AD), Copper Dam, 19.61 gms, overstruck on Suri Paisa, RY 9, Agra Mint, fine, very scarce.

**Estimate: ₹ 500 - ₹ 1000**



**Lot: 785**

Jahangir (AH 1014-1037, 1605-1627 AD), Copper Dam, 19.63 gms, Agra Mint, Rawani Type, AH 1020, RY 6, KM # 126.1, fine+, scarce.

**Estimate: ₹ 2000 - ₹ 2500**



**Lot: 786**

Jahangir (AH 1014-1037, 1605-1627 AD), Copper Dam, 20.00 gms, Agra Mint, AH 1022, Overstruck on suri paisa, KM # 126, fine, very scarce.

**Estimate: ₹ 500 - ₹ 700**



**Lot: 787**

Jahangir (AH 1014-1037, 1605-1627 AD), Copper Dam, 20.16 gms, Agra Mint, Rawani Type, AH 1021, RY 7, KM # 126.1, very fine, very scarce. **Estimate: ₹ 7000 - ₹ 9000**



**Lot: 788**

Jahangir (AH 1014-1037, 1605-1627 AD), Copper Dam, 20.25 gms, Agra Mint, Rawani Type, AH 1021, RY 7, KM # 126.1, very fine, very scarce. **Estimate: ₹ 2000 - ₹ 2500**



**Lot: 789**

Jahangir (AH 1014-1037, 1605-1627 AD), Silver Rupee, 11.16 gms, Agra Mint, Ilahi Month Mihir, AH 102x, RY 8, KM # 145.1, fine+, rare. **Estimate: ₹ 10000 - ₹ 20000**



**Lot: 790**

Jahangir (AH 1014-1037, 1605-1627 AD), Silver Rupee, 11.17 gms, Agra Mint, Ilahi Month Khurdad, AH 1026, RY 12, KM #145.1, very fine, very rare. **Estimate: ₹ 40000 - ₹ 50000**



**Lot: 791**

Jahangir (AH 1014-1037/1605-1627 AD) Ahamadnagar Mint, Silver Rupee, 11.38 gms, KM #141.1, very fine, scarce. **Estimate: ₹ 3000 - ₹ 4000**



**Lot: 792**

Jahangir (AH 1014-1037, 1605-1627 AD), Silver Rupee, 11.10 gms, Ahmadnagar Mint (by type), KM #141.1, very fine, scarce. **Estimate: ₹ 3500 - ₹ 3800**



**Lot: 793**

Jahangir (AH 1014-1037, 1605-1627 AD), Silver Rupee, 11.22 gms, Ahmadnagar Mint, KM #141.1, very fine, scarce. **Estimate: ₹ 2500 - ₹ 3000**



**Lot: 794**

Jahangir (AH 1014-1037, 1605-1627 AD), Silver Rupee, 11.27 gms, Ahmadnagar Mint, AH 1024, KM # 141.1, fine+, rare. **Estimate: ₹ 3500 - ₹ 4500**



**Lot: 795**

Jahangir (AH 1014-1037, 1605-1627 AD), Silver Rupee, 11.27 gms, Ahmadnagar Mint, KM #141.1, very fine, scarce.

**Estimate: ₹ 2500 - ₹ 3000**



**Lot: 796**

Jahangir (AH 1014-1037, 1605-1627 AD), Silver Rupee, 11.19 gms, Ahmedabad Mint, Jahangir with Pre-accession name Salim, Ilahi Month Khurdad, KM # 140.2, fine, very scarce.

**Estimate: ₹ 2500 - ₹ 3000**



**Lot: 797**

Jahangir (AH 1014-1037, 1605-1627 AD), Silver Rupee, 11.38 gms, Ahmedabad Mint, 'Muzaiyan' Couplet, Ilahi Month Tir, AH 1024, KM # 149.2, very fine, very scarce.

**Estimate: ₹ 3000 - ₹ 4000**



**Lot: 798**

Jahangir (AH 1014-1037, 1605-1627 AD), Silver Rupee, 11.39 gms, Ahmedabad Mint, "Inayat Couplet", RY 17, KM #149.4, very fine+, scarce.

**Estimate: ₹ 4000 - ₹ 5000**



**Lot: 799**

Jahangir (AH 1014-1037, 1605-1627 AD), Silver Rupee, 11.40 gms, Ahmedabad Mint, 'Muzaiyan' Couplet, Ilahi Month Mihir, AH 1025, KM # 149.2, very fine, very scarce.

**Estimate: ₹ 2500 - ₹ 3000**



**Lot: 800**

Jahangir (AH 1014-1037, 1605-1627 AD), Silver Rupee, 11.44 gms, 20.55 mm, Ahmedabad Mint, 'Muzaiyan' Couplet, Ilahi Month Di, AH 1022, KM #149.2, very fine, scarce.

**Estimate: ₹ 2500 - ₹ 3000**



**Lot: 801**

Jahangir (AH 1014-1037, 1605-1627 AD), Silver Rupee, 11.16 gms, Akbarnagar Mint, Ilahi Month Di, AH 1022, KM # 145.4, fine+, very scarce.

**Estimate: ₹ 3000 - ₹ 4000**



**Lot: 802**

Jahangir (AH 1014-1037, 1605-1627 AD), Silver Rupee, 11.26 gms, Akbarnagar Mint, Ilahi Month Azar, KM #145.4, very fine, scarce.

**Estimate: ₹ 4000 - ₹ 4200**



**Lot: 803**

Jahangir (AH 1014-1037, 1605-1627 AD), Silver Rupee, 11.28 gms, Akbarnagar Mint, AH 1022, Ilahi Month Isfandarmuz, KM # 145.4, very fine+, rare.

**Estimate: ₹ 12000 - ₹ 15000**



**Lot: 804**

Jahangir (AH 1014-1037, 1605-1627 AD), Silver Rupee, 11.02 gms, Burhanpur Mint, Kalima type, KM #141.4, fine+, rare.

**Estimate: ₹ 4000 - ₹ 5000**



**Lot: 805**

Jahangir (AH 1014-1037, 1605-1627 AD), Silver Rupee, 11.10 gms, Burhanpur Mint, AH 102x, Sakhat Noorani Couplet, KM #143.3, about very fine, rare. Note: It is important to note that in this series coins usually come in the heavyweight but this specimen is an example of a lower or regular weight type.

**Estimate: ₹ 15000 - ₹ 17000**



**Lot: 806**

Jahangir (AH 1014-1037, 1605-1627 AD), Silver Rupee, 11.27 gms, Burhanpur Mint, Ilahi Month Khurdad, KM #145.5, very fine, scarce.

**Estimate: ₹ 2500 - ₹ 3000**



**Lot: 807**

Jahangir (AH 1014-1037, 1605-1627 AD), Silver Rupee, 11.38 gms, 19.51 mm, Shahr Burhanpur Mint, Din Panah type, KM #149.10, about very fine, very scarce.

**Estimate: ₹ 4000 - ₹ 5000**



**Lot: 808**

Jahangir (AH 1014-1037, 1605-1627 AD), Silver Rupee, 11.40 gms, Burhanpur Mint, Ilahi Month Mihir, KM #149.10, very fine+, very scarce.

**Estimate: ₹ 3000 - ₹ 4000**



**Lot: 809**

Jahangir (AH 1014-1037, 1605-1627 AD), Copper Dam, 20.86 gms, Dariba Kotri Mint, AH 1028?, RY 13?, very fine, scarce.

**Estimate: ₹ 1500 - ₹ 2000**



**Lot: 810**

Jahangir (AH 1014-1037, 1605-1627 AD), Silver Rupee, 11.13 gms, Delhi Mint, Ilahi Mont Amardads, AH 1033, KM #145.6, very fine, scarce.

**Estimate: ₹ 2500 - ₹ 3000**



**Lot: 811**

Jahangir (AH 1014-1037, 1605-1627 AD), Silver Rupee, 11.37 gms, Delhi Mint, Ilahi Mont Farwardin, AH 1033, KM #145.6, very fine, scarce.

**Estimate: ₹ 2500 - ₹ 3000**



**Lot: 812**

Jahangir (AH 1014-1037, 1605-1627 AD), Silver Rupee, 11.45 gms, Delhi Mint, AH 1020, Ilahi Month Di, KM #145.6, very fine, scarce. **Estimate: ₹ 3000 - ₹ 4000**



**Lot: 813**

Jahangir (AH 1014-1037, 1605-1627 AD), Copper Paisa, 9.19 gms, Gujarat Issue, Delwara Mint, about very fine, scarce.

**Estimate: ₹ 1200 - ₹ 1500**



**Lot: 814**

Jahangir (AH 1014-1037, 1605-1627 AD), Copper Trambiyo, 3.09 gms, Delwara Mint, Liddle #C17, fine+, scarce. **Estimate: ₹ 2200 - ₹ 2500**



**Lot: 815**

Jahangir (AH 1014-1037, 1605-1627 AD), Silver Rupee, 11.19 gms, Jahangirnagar Mint, RY 18, Ilahi Month Khurdad, KM #145.7, very fine, scarce.

**Estimate: ₹ 4000 - ₹ 5000**



**Lot: 816**

Jahangir (AH 1014-1037, 1605-1627 AD), Silver Rupee, 11.31 gms, Jahangirnagar Mint, RY 18, Ilahi Month Aban, KM #145.7, very fine, scarce. **Estimate: ₹ 4000 - ₹ 5000**



**Lot: 817**

Jahangir (AH 1014-1037, 1605-1627 AD), Silver Rupee, 11.06 gms, Lahore Mint, Ilahi Month Bahman, RY 10, KM #145.11, fine, scarce.

**Estimate: ₹ 2500 - ₹ 3000**



**Lot: 818**

Jahangir (AH 1014-1037, 1605-1627 AD), Silver Rupee, 11.16 gms, Lahore Mint, Ilahi Month Di, RY 6, about very fine, scarce. **Estimate: ₹ 4000 - ₹ 5000**



**Lot: 819**

Jahangir (AH 1014-1037, 1605-1627 AD), Silver Rupee, 11.26 gms, AH 1032, RY 18, Lahore Mint, 'Badabar' couplet, KM # 149.16, traces of repairing done, else about very fine, scarce. **Estimate: ₹ 2500 - ₹ 3000**



**Lot: 820**

Jahangir (AH 1014-1037, 1605-1627 AD), Silver Rupee, 11.38 gms, Badabar' couplet, Lahore Mint, AH 1033, RY 19, KM # 149.16, very fine, scarce. **Estimate: ₹ 2500 - ₹ 3000**



**Lot: 821**

Jahangir (AH 1014-1037, 1605-1627 AD), Silver Rupee, 11.34 gms, Patna Mint, Ilahi Month Shahrewar, AH 1033, RY 19, KM # 145.12, very fine, scarce. **Estimate: ₹ 5500 - ₹ 6000**



**Lot: 822**

Jahangir (AH 1014-1037, 1605-1627 AD), Silver Rupee, 11.42 gms, Patna Mint, Ilahi Month Di, RY 1030, RY 15, KM #145.12, very fine, scarce. **Estimate: ₹ 2500 - ₹ 3000**



**Lot: 823**

Jahangir (AH 1014-1037, 1605-1628 AD), Silver Rupee, 11.39 gms, Patna Mint, AH 1029, RY 14, very fine, very scarce. **Estimate: ₹ 2500 - ₹ 3000**



**Lot: 824**

Jahangir (AH 1014-1037, 1605-1627 AD), Silver Rupee, 10.99 gms, Qandahar Mint, Dil Khwah Couplet, AH 1026, RY 12, KM #145.11, very fine, scarce. **Estimate: ₹ 2500 - ₹ 3000**



**Lot: 825**

Jahangir (AH 1014-1037, 1605-1627 AD), Silver Rupee, 11.12 gms, Qandahar Mint, Dil Khwah Couplet, AH 1020, KM #145.11, very fine, scarce. **Estimate: ₹ 2500 - ₹ 3000**



**Lot: 826**

Jahangir (AH 1014-1037, 1605-1627 AD), Silver Rupee, 11.26 gms, Qandahar Mint, AH 1029, RY 15, Dil khwah Couplet, KM #142.2, very fine, scarce. **Estimate: ₹ 2500 - ₹ 3500**



**Lot: 827**

Jahangir (AH 1014-1037, 1605-1627 AD), Silver Jahangiri Rupee, 13.51 gms, Tatta Mint, AH 1019, Obv. Kalima Shahada with date & mint, Rev. nur al din Muhammad Jahangir Badshah ghazi, KM # 152.7, very fine, rare.

**Estimate: ₹ 15000 - ₹ 20000**



**Lot: 828**

Jahangir (AH 1014-1037, 1605-1627 AD), Silver Rupee, 11.17 gms, Tatta Mint, Ilahi Month Mihir, AH 1022, KM #145.17, very fine, very scarce.

**Estimate: ₹ 2500 - ₹ 3000**



**Lot: 829**

Nur Jahan (AH 1033-1037, 1623-1627), Silver Rupee, 11.25 gms, Agra Mint, AH 1037, RY 22, unlisted date in km, "Yaft" Couplet, ze hukum jahangir yaft sad zewar, banam nurjahan badshah begum zar, KM #168.1, very fine+, very rare.

**Estimate: ₹ 70000 - ₹ 100000**



**Lot: 830**

Shah Jahan (AH 1037-1068, 1628-1658 AD), Silver Rupee, 11.25 gms, 22.31 mm, Dar al Khilafa Agra Mint, AH 1038, RY Ahd, KM # 222.1, about very fine, scarce.

**Estimate: ₹ 5000 - ₹ 6000**



**Lot: 831**

Shah Jahan (AH 1037-1068, 1628-1658 AD), Silver Rupee, 11.32 gms, Akbarabad Mint, Dotted inner square type, KM #235.3, very fine, scarce.

**Estimate: ₹ 3500 - ₹ 4000**



**Lot: 832**

Shah Jahan (AH 1037-1068, 1628-1658 AD), Silver Rupee, 11.41 gms, Akbarabad Mint, RY 2, KM #227.2, very fine, scarce.

**Estimate: ₹ 5000 - ₹ 6000**



**Lot: 833**

Shah Jahan (AH 1037-1068; 1628-1658 AD), Silver Rupee, 11.37 gms, Akbarabad Mint, RY 3, KM #226.1, very fine, very scarce.

**Estimate: ₹ 6500 - ₹ 7500**



**Lot: 834**

Shah Jahan (AH 1037-1068, 1628-1658 AD), Silver Rupee, 11.39 gms, Akbarnagar Mint, AH 1059, RY 33, with 'ain' initials on obverse, KM # 235.4, very fine, very scarce.

**Estimate: ₹ 2500 - ₹ 3000**



**Lot: 835**

Shah Jahan (AH 1037-1068, 1628-1658 AD), Silver Mithqal, 4.42 gms, Balkh Mint, Album # A3017, fine, very scarce.

**Estimate: ₹ 25000 - ₹ 30000**



**Lot: 836**

Shah Jahan (AH 1037-1068, 1628-1658 AD), Silver Rupee, 11.41 gms, Burhanpur Mint, AH 1040, Ilahi Month Mihir, KM # 222.5, very fine, scarce.

**Estimate: ₹ 5000 - ₹ 6000**



**Lot: 837**

Shah Jahan (AH 1037-1068, 1628-1658 AD), Silver Rupee, 11.45 gms, Burhanpur Mint, AH 1038, RY 2, Hijri Type, KM #224.8, very fine, scarce.

**Estimate: ₹ 4000 - ₹ 5000**



**Lot: 838**

Shah Jahan (AH 1037-1068, 1628-1658 AD), Silver Rupee, 11.45 gms, Burhanpur Mint, RY 3, Ilahi Month Isfandarmuz, KM #222.5, very fine, scarce.

**Estimate: ₹ 6000 - ₹ 7000**



**Lot: 839**

Shah Jahan (AH 1037-1068, 1628-1658 AD), Silver Rupee, 11.46 gms, Burhanpur Mint, AH 1044, KM #235.9, very fine, scarce.

**Estimate: ₹ 8000 - ₹ 10000**



**Lot: 840**

Shah Jahan (AH 1037-1068, 1628-1658 AD), Silver Rupee, 11.21 gms, Daulatabad Mint, AH 1064, KM #235.10, about very fine, very scarce.

**Estimate: ₹ 4000 - ₹ 4500**



**Lot: 841**

Shah Jahan (AH 1037-1068, 1628-1658 AD), Silver Rupee, 11.45 gms, Khambayat Mint, KM #235.16, about very fine, scarce.

**Estimate: ₹ 3500 - ₹ 4000**



**Lot: 842**

Shah Jahan (AH 1037-1068, 1628-1658 AD), Silver Rupee, 11.40 gms, Lahore Mint, RY 28, KM #235.17, about very fine, scarce.

**Estimate: ₹ 3500 - ₹ 4000**



**Lot: 843**

Shah Jahan (AH 1037-1068, 1628-1658 AD), Silver Rupee, 11.41 gms, Multan Mint, AH 1060, RY 33, KM #235.19, very fine+, very scarce. **Estimate: ₹ 2500 - ₹ 3000**



**Lot: 844**

Shah Jahan (AH 1037-1068, 1628-1658 AD), Silver ½ Rupee, 5.62 gms, Patna Mint, RY 21, KM #218.7, very fine, very scarce. **Estimate: ₹ 2500 - ₹ 3500**



**Lot: 845**

Shah Jahan (AH 1037-1068, 1628-1658 AD), Copper Dam, 21.00 gms, Surat Mint, RY 32, KM #204.4, fine+, very scarce. **Estimate: ₹ 2000 - ₹ 2500**



**Lot: 846**

Shah Jahan (AH 1037-1068, 1628-1658 AD), Silver ½ Rupee, 5.58 gms, Surat Mint, KM #216.1, very fine, scarce. **Estimate: ₹ 5000 - ₹ 6000**



**Lot: 847**

Shah Jahan (AH 1037-1068, 1628-1658 AD), Silver ½ Rupee, 5.71 gms, Surat Mint, RY 31, KM #218.8, very fine+, very scarce. **Estimate: ₹ 4500 - ₹ 5000**



**Lot: 848**

Shah Jahan (AH 1037-1068, 1628-1658 AD), Silver Rupee, 11.45 gms, Surat Mint, very fine, scarce. **Estimate: ₹ 15000 - ₹ 20000**



**Lot: 849**

Shah Jahan (AH 1037-1068, 1628-1658 AD), Silver Rupee, 11.46 gms, Surat Mint, RY 14, KM #235.20, very fine+, very scarce. **Estimate: ₹ 2500 - ₹ 3000**



**Lot: 850**

Shah Jahan (AH 1037-1068, 1628-1658 AD), Silver Rupee, 11.26 gms, Tatta Mint, AH 1053, RY 16, KM #224.18, very fine, scarce. **Estimate: ₹ 2500 - ₹ 3000**



**Lot: 851**

Shah Jahan (AH 1037-1068, 1628-1658 AD), Silver Rupee, 11.38 gms, Tatta Mint, RY 13, Ilahi Month Bahman, KM # 224.18, very fine+, scarce. **Estimate: ₹ 4000 - ₹ 5000**



**Lot: 852**

Shah Jahan (AH 1037-1068, 1628-1658 AD), Silver Rupee, 11.19 gms, Ujjain Mint (in left quadrant), KM #235.24, extremely fine, rare. **Estimate: ₹ 5000 - ₹ 8000**



**Lot: 853**

Shah Jahan (AH 1037-1068, 1628-1658 AD), Silver Rupee, 10.97 gms, Zafarnagar Mint, Ilahi Month Amardad, KM #224.19, about very fine, rare. **Estimate: ₹ 5000 - ₹ 6000**



**Lot: 854**

Shah Jahan (AH 1037-1068, 1628-1658 AD), Silver ½ Rupee, 5.55 gms, mint name off-flan, about very fine, scarce. **Estimate: ₹ 5000 - ₹ 7000**



**Lot: 855**

Shah Jahan (AH 1037-1068, 1628-1658 AD), Silver Rupee, 11.48 gms, AH 1067, RY 30, KM #235.20, very fine, scarce. **Estimate: ₹ 2500 - ₹ 3000**



**Lot: 856**

Murad Bakhsh (AH 1068, 1658 AD), Copper Dam, 20.13 gms, Surat Mint RY Ahd, obv. Falus Murad Shahi, rev. Zarb Surat Ahd, KM #269.1, fine+, rare. **Estimate: ₹ 4500 - ₹ 5000**



**Lot: 857**

Aurangzeb (AH 1068-1118, 1658-1707 AD), Silver Rupee, 11.60 gms, Ahmadabad Mint, AH 1102, RY 34, KM #300.2, very fine, scarce. **Estimate: ₹ 2500 - ₹ 3000**



**Lot: 858**

Aurangzeb (AH 1068-1118, 1658-1707 AD), Silver Rupee, 11.10 gms, Ahmadabad Mint, AH 1117, RY 50, KM #300.16, very fine+, very scarce. **Estimate: ₹ 6000 - ₹ 7000**



**Lot: 859**

Aurangzeb (AH 1068-1118, 1658-1707 AD), Silver Rupee, 11.54 gms, Ahmadabad Mint, AH 1175, RY 5, KM #300.2, very fine+, very scarce.

**Estimate: ₹ 5000 - ₹ 6000**



**Lot: 860**

Aurangzeb (AH 1068-1118, 1658-1707 AD), Silver Rupee, 11.25 gms, Muhi ud- din type, Ahmadnagar Mint, KM #297.1, fine+, very scarce.

**Estimate: ₹ 6000 - ₹ 6500**



**Lot: 861**

Aurangzeb (AH 1068-1118, 1658-1707 AD), Silver Rupee, 11.37 gms, Mustaqir al-Khilafat Akbarabad Mint, RY 44, KM #300.6, very fine+, very scarce.

**Estimate: ₹ 2500 - ₹ 3000**



**Lot: 862**

Aurangzeb (AH 1068-1118, 1658-1707 AD), Silver Rupee, 11.41 gms, Mustaqir-ul-Khilafat Akbarabad Mint, AH 1117, RY 50, KM # 300.6, very fine+, very scarce.

**Estimate: ₹ 2500 - ₹ 3000**



**Lot: 863**

Aurangzeb (AH 1068-1118, 1658-1707 AD), Silver Rupee, 11.44 gms, Mustaqir al-Khilafat Akbarabad Mint, AH 1107, RY 40, KM #300.6, very fine+, very scarce.

**Estimate: ₹ 2500 - ₹ 3000**



**Lot: 864**

Aurangzeb (AH 1068-1118, 1658-1707 AD), Silver Rupee, 11.59 gms, Akbarnagar Mint, AH 1112, RY 44, KM #300.100, very fine, scarce.

**Estimate: ₹ 2500 - ₹ 3000**



**Lot: 865**

Aurangzeb (AH 1068-1118, 1658-1707 AD), Silver Rupee, 11.60 gms, Akbarnagar Mint, RY 44, KM #300.7, very fine, scarce.

**Estimate: ₹ 2500 - ₹ 3000**



**Lot: 866**

Aurangzeb (AH 1068-1118, 1658-1707 AD), Silver Rupee, 11.49 gms, Dar al Alamgirpur Mint(bottom), RY 40, KM#332.7, very fine, scarce.

**Estimate: ₹ 4500 - ₹ 5500**



**Lot: 867**

Aurangzeb (AH 1068-1118, 1658-1707 AD), Silver Rupee, 11.49 gms, Bareli Mint, AH 1100(retrograde), RY 32, KM # 300.19, very fine+, very scarce. \ **Estimate: ₹ 3500 - ₹ 4500**



**Lot: 868**

Aurangzeb, Silver Rupee, Bhakkar Mint, 11.32grams, Rare. **Estimate: ₹ 4000 - ₹ 5000**



**Lot: 869**

Aurangzeb (AH 1068-1118, 1658-1707 AD), Silver Rupee, 10.79 gms, Dar al Zafar Bijapaur Mint(in centre), AH 1100, Exact type unlisted, very fine, rare.

**Estimate: ₹ 10000 - ₹ 15000**



**Lot: 870**

Aurangzeb (AH 1068-1118, 1658-1707 AD), Silver Rupee, 11.48 gms, Dar al Zafar Bijapur Mint, AH 1101, RY 42, KM #300.23, very fine, scarce.

**Estimate: ₹ 2500 - ₹ 3000**



**Lot: 871**

Aurangzeb (AH 1068-1118, 1658-1707 AD), Silver Rupee, 11.00 gms, 21.91 mm, Dar uz-Zafar Bijapur Mint, AH 1115, RY 47, KM # 300.23, very fine+, scarce.

**Estimate: ₹ 1500 - ₹ 1800**



**Lot: 872**

Aurangzeb (AH 1068-1118, 1658-1707 AD), Silver Rupee, 11.37 gms, Dar us Zafar Bijapur Mint, AH 1103, "vithoba" mark on reverse, KM #300.23, fine+, scarce.

**Estimate: ₹ 4000 - ₹ 4500**



**Lot: 873**

Aurangzeb (AH 1068-1118, 1658-1707 AD), Silver Rupee, 11.51 gms, Burhanpur Mint, RY 3x, KM #300.24, very fine, very scarce.

**Estimate: ₹ 2500 - ₹ 3000**



**Lot: 874**

Aurangzeb (AH 1068-1118, 1658-1707 AD), Silver Rupee, 11.44 gms, Golkonda Mint, RY 14, KM #300.28, very fine, scarce.

**Estimate: ₹ 5000 - ₹ 5500**



**Lot: 875**

Aurangzeb (AH 1068-1118, 1658-1707 AD), **gold mohur**, Gulbarga mint, 'Mihr-e-munir' couplet, AH 1111/Ry 44, KM 315-19, **Uncirculated, Rare.**

**Estimate: ₹ 200000 - ₹ 250000**



**Lot: 876**

Aurangzeb, Silver Rupee, Hukeri Mint, 11.51g, AH 1110/49 (KM 300.33). About Extremely Fine, Rare.

**Estimate: ₹ 15000 - ₹ 20000**



**Lot: 877**

Aurangzeb (AH 1068-1118, 1658-1707 AD), Copper Paisa, 13.45 gms, Dar al Jihad Hyderabad Mint, fine+, very scarce.

**Estimate: ₹ 2500 - ₹ 3000**



**Lot: 878**

Aurangzeb (AH 1068-1118, 1658-1707 AD), Silver Rupee, 11.19 gms, Islamabad Mint, AH 1106, RY 39, KM #300.36, about very fine, scarce.

**Estimate: ₹ 4000 - ₹ 4500**



**Lot: 879**

Aurangzeb (AH 1068-1118, 1658-1707 AD), Silver Rupee, 11.18 gms, Itawa Mint, AH 1105, RY 37, KM #300.39, very fine, scarce.

**Estimate: ₹ 2500 - ₹ 3000**



**Lot: 880**

Aurangzeb (AH 1068-1118, 1658-1707 AD), Silver Rupee, 11.20 gms, Itawa Mint, AH 1117, RY 50, KM #300.39, very fine, scarce.

**Estimate: ₹ 2500 - ₹ 3000**



**Lot: 881**

Aurangzeb (AH 1068-1118, 1658-1707 AD), Silver Rupee, 11.42 gms, Itawa Mint, AH 1102, RY 34, KM #300.39, very fine+, scarce.

**Estimate: ₹ 2500 - ₹ 3000**



**Lot: 882**

Aurangzeb (AH 1068-1118, 1658-1707 AD), Silver Rupee, 10.73 gms, Jahangirnagar Mint, RY 6, KM #301.1, fine+, very scarce.

**Estimate: ₹ 3000 - ₹ 4000**



**Lot: 883**

Aurangzeb, Silver Rupee, Junagadh Mint, Complete mint name visible, struck in high relief with luster, 11.60grams, Rare.

**Estimate: ₹ 4000 - ₹ 5000**



**Lot: 884**

Aurangzeb (AH 1068-1118, 1658-1707 AD), Silver ½ Rupee, 5.80 gms, Junagarh Mint, AH 1112, RY 45, KM #294.6, very fine, scarce.

**Estimate: ₹ 1500 - ₹ 2000**



**Lot: 885**

Aurangzeb (AH 1068-1118, 1658-1707 AD), Silver Rupee, 11.38 gms, Junagarh Mint, KM #301.2, very fine, scarce.

**Estimate: ₹ 4000 - ₹ 5000**



**Lot: 886**

Aurangzeb (AH 1068-1118, 1658-1707 AD), Silver Rupee, 11.39 gms, Junagarh Mint, RY 29, KM # 300.43, fine+, scarce.

**Estimate: ₹ 2500 - ₹ 3000**



**Lot: 887**

Aurangzeb (AH 1068-1118, 1658-1707 AD), Silver Rupee, 11.51 gms, Junagarh Mint, KM # 301.2, about very fine, scarce.

**Estimate: ₹ 4000 - ₹ 5000**



**Lot: 888**

Aurangzeb (AH 1068-1118, 1658-1707 AD), Silver Rupee, 11.55 gms, Junagarh Mint KM # 301.2, RY 14, very fine, very scarce.

**Estimate: ₹ 7500 - ₹ 8000**



**Lot: 889**

Aurangzeb (AH 1068-1118, 1658-1707 AD), Silver Rupee, 11.58 gms, Junagarh Mint, AH 1110, RY 4x, KM #300.43, very fine, scarce.

**Estimate: ₹ 3500 - ₹ 4000**



**Lot: 890**

Aurangzeb (AH 1068-1118, 1658-1707 AD), Silver Rupee, 11.49 gms, Katak Mint, RY 27, KM #300.50, very fine, scarce.

**Estimate: ₹ 4000 - ₹ 4500**



**Lot: 891**

Aurangzeb (AH 1068-1118, 1658-1707 AD), Silver Rupee, 11.51 gms, Khambayat Mint, AH 1084, RY 1x, KM #300.86, very fine, scarce. **Estimate: ₹ 2500 - ₹ 3000**



**Lot: 892**

Aurangzeb (AH 1068-1118, 1658-1707 AD), Silver Rupee, 11.57 gms, Khambayat Mint, AH 1091, RY 24, KM #300.51, very fine+, scarce. **Estimate: ₹ 3500 - ₹ 3800**



**Lot: 893**

Aurangzeb (AH 1068-1118, 1658-1707 AD), Silver Rupee, 11.55 gms, Khambayat Mint, AH 1087, RY 19, KM #300.51, very fine, very scarce. **Estimate: ₹ 2500 - ₹ 3000**



**Lot: 894**

Aurangzeb (AH 1068-1118, 1658-1707 AD), Silver Rupee, 11.47 gms, Machlipatan Mint, AH 1111, RY 43, KM #300.55, very fine+, very scarce. **Estimate: ₹ 4000 - ₹ 5000**



**Lot: 895**

Aurangzeb (AH 1068-1118, 1658-1707 AD), Silver Rupee, 10.79 gms, Mailapur Mint, RY 50, KM # 300.57, very fine, rare. **Estimate: ₹ 8000 - ₹ 10000**



**Lot: 896**

Aurangzeb (AH 1068-1118, 1658-1707 AD), Silver Rupee, 11.43 gms, Narnol Mint, AH 1101, RY 33, KM #300.66, very fine, scarce. **Estimate: ₹ 4500 - ₹ 5000**



**Lot: 897**

Aurangzeb (AH 1068-1118, 1658-1707 AD), Silver Rupee, 11.59 gms, Patna Mint, RY 18, KM #300.71, very fine+, scarce. **Estimate: ₹ 2500 - ₹ 3000**



**Lot: 898**

Aurangzeb (AH 1068-1118, 1658-1707 AD), Silver Rupee, 11.99 gms, Muhiuddin Type, Patna Mint (by type), AH 1071, RY 4, KM #297.6, very fine, scarce. **Estimate: ₹ 5000 - ₹ 5500**



**Lot: 899**

Aurangzeb (AH 1068-1118, 1658-1707 AD), Silver Rupee, 10.88 gms, Mustaqir Al Khilafa Shahjahanabad Mint, AH 1073, RY 6, KM #300.6, very fine+, scarce.

**Estimate: ₹ 2500 - ₹ 3000**



**Lot: 900**

Aurangzeb (AH 1068-1118, 1658-1707 AD), Silver Rupee, 11.40 gms, Dar ul Khilafat Shahjahanabad Mint, AH 1088, RY 20, KM # 300.81, very fine+, very scarce.

**Estimate: ₹ 2500 - ₹ 3000**



**Lot: 901**

Aurangzeb (AH 1068-1118, 1658-1707 AD), Silver Rupee, 11.46 gms, Mustaqir Al Khilafa Shahjahanabad Mint, AH 1076, KM #300.86, very fine, scarce.

**Estimate: ₹ 2500 - ₹ 3000**



**Lot: 902**

Aurangzeb (AH 1068-1118, 1658-1707 AD), Silver Rupee, 11.92 gms, Dar ul Khilafat Shahjahanabad Mint, AH 1101, RY 34, KM #300.81, very fine+, very scarce.

**Estimate: ₹ 2500 - ₹ 3000**



**Lot: 903**

Aurangzeb (AH 1068-1118, 1658-1707 AD) **Gold Mohur, Sholapur Mint**, AH 1094/RY 27, (KM 315.43). About Extremely Fine, Rare.

**Estimate: ₹ 225000 - ₹ 250000**



**Lot: 904**

Aurangzeb (AH 1068-1118, 1658-1707 AD), Copper ½ Dam, 10.24 gms, Surat Mint, KM #283.8, very fine, scarce.

**Estimate: ₹ 1200 - ₹ 1500**



**Lot: 905**

Aurangzeb (AH 1068-1118, 1658-1707 AD), Silver 1/2 Rupee, 5.69 gms, Surat Mint, AH 1117, RY 4x, KM #294.6, very fine, scarce.

**Estimate: ₹ 2000 - ₹ 2500**



**Lot: 906**

Aurangzeb (AH 1068-1118, 1658-1707 AD), Silver ½ Rupee, 5.66 gms, Surat Mint, AH 1100, RY 3x, KM # 294.6, very fine, scarce.

**Estimate: ₹ 2000 - ₹ 3000**



**Lot: 907**

Aurangzeb (AH 1068-1118, 1658-1707 AD), Silver Rupee, 11.39 gms, Surat Mint, KM #300.86, very fine+, scarce.

**Estimate: ₹ 3000 - ₹ 4000**



**Lot: 908**

Aurangzeb (AH 1068-1118, 1658-1707 AD), Silver Rupee, 11.52 gms, 25.58 mm, Surat Mint, AH 1118, RY 51, KM #300.86, very fine, very scarce. **Estimate: ₹ 4500 - ₹ 5500**



**Lot: 909**

Aurangzeb (AH 1068-1118, 1658-1707 AD), Silver Rupee, 11.52 gms, Surat Mint, AH 1109, RY 41, KM #300.86, fine+, scarce.

**Estimate: ₹ 2500 - ₹ 3000**



**Lot: 910**

Aurangzeb (AH 1068-1118, 1658-1707 AD), Silver Rupee, 13.11 gms, Surat Mint, AH 1106, RY 38, KM #300.86, very fine+, scarce.

**Estimate: ₹ 2500 - ₹ 3000**



**Lot: 911**

Aurangzeb (AH 1068-1118, 1658-1707 AD), Silver Rupee, 10.37 gms, Zafarabad Mint, AH 1074, KM # 300.93, very fine, rare.

**Estimate: ₹ 5000 - ₹ 6000**



**Lot: 912**

Aurangzeb (AH 1068-1118, 1658-1707 AD), Silver Rupee, 11.42 gms, Zafarpur Mint, AH 1100, RY 32, KM #300.94, very fine, very scarce.

**Estimate: ₹ 7000 - ₹ 8000**



**Lot: 913**

Aurangzeb (AH 1068-1118, 1658-1707 AD), Silver ¼ Rupee, 2.76 gms, exmount, fine, very scarce.

**Estimate: ₹ 1000 - ₹ 2000**



**Lot: 914**

Shah Alam Bahadur (AH 1119-1124, 1707-1712 AD), Silver Rupee, 11.58 gms, Azimabad Mint, RY 2, KM #349.2, very fine, scarce.

**Estimate: ₹ 2500 - ₹ 3000**



**Lot: 915**

Shah Alam Bahadur (AH 1119-1124, 1707-1712 AD), Silver Rupee, 11.40 gms, Ahmadnagar Mint, AH 1120, RY 2, KM #348.2, very fine, scarce. **Estimate: ₹ 4000 - ₹ 4500**



**Lot: 916**

Shah Alam Bahadur (AH 1119-1124, 1707-1712 AD), Silver Rupee, 11.35 gms, Bareli Mint, AH 1119, RY ahad, Sikka Mubarak Legend, KM # 347.6, very fine+, very scarce. **Estimate: ₹ 3000 - ₹ 3500**



**Lot: 917**

Shah Alam Bahadur, Silver Rupee, Itawa Mint, RY Ahd, struck in bold relief, Rare. **Estimate: ₹ 3500 - ₹ 4000**



**Lot: 918**

Shah Alam Bahadur (AH 1119-1124, 1707-1712 AD), Silver Rupee, 11.65 gms, Karimabad Mint, RY 3, KM # 347.11, very fine, very scarce. **Estimate: ₹ 2500 - ₹ 3000**



**Lot: 919**

Shah Alam Bahadur (AH 1119-1124, 1707-1712 AD), Silver Rupee, 11.27 gms, Dar al Sultanat Lahore Mint, AH 1121, RY 3, KM # 347.13, very fine, scarce. **Estimate: ₹ 3000 - ₹ 4000**



**Lot: 920**

Shah Alam Bahadur (AH 1119-1124, 1707-1712 AD), Silver ½ Rupee, 5.52 gms, Surat Mint, KM #343.1, very fine, very scarce. **Estimate: ₹ 2000 - ₹ 2500**



**Lot: 921**

Jahandar Shah (AH 1124, 1712-1713 AD), Silver Rupee, 11.28 gms, Bareli Mint, 'Sahib-e-Qiran' couplet, RY ahad, KM #364.7, fine+, rare. **Estimate: ₹ 6000 - ₹ 8000**



**Lot: 922**

Jahandar Shah (AH 1124, 1712 AD), Silver Rupee, 11.44 gms, Dar-us-surur Burhanpur Mint, "Abu-al Fateh" couplet, RY Ahd, KM #363.9, very fine+, rare. **Estimate: ₹ 4000 - ₹ 5000**



**Lot: 923**

Jahandar Shah (AH 1124, 1712-1713 AD), Silver Rupee, 10.67 gms, Itawa Mint, 'Sahib-e-Qiran' couplet, AH 1124, RY ahad, KM #363.12, about ver fine, rare.

**Estimate: ₹ 6000 - ₹ 7000**



**Lot: 924**

Jahandar Shah (AH 1124, 1712 AD), Silver Rupee, 11.35 gms, Lucknow Mint, AH 1124, RY ahad, KM #364.15, very fine, scarce.

**Estimate: ₹ 6000 - ₹ 7000**



**Lot: 925**

Jahandar Shah (AH 1124, 1712 AD), Copper Paisa, 13.88 gms, Surat Mint, KM #360.7, fine, very scarce.

**Estimate: ₹ 2000 - ₹ 2500**



**Lot: 926**

Farrukhsiyar (AH 1124-1131, 1713-1719 AD), Silver Rupee, 11.49 gms, Mustaqir al mulk Azimabad Mint, AH 1129, RY 6, KM #377.14, very fine, scarce.

**Estimate: ₹ 3500 - ₹ 4000**



**Lot: 927**

Farrukhsiyar (AH 1124-1131, 1713-1719 AD), Silver Rupee, 11.46 gms, Allahabad Mint, RY ahad, KM #377.9, very fine, very scarce.

**Estimate: ₹ 3500 - ₹ 3800**



**Lot: 928**

Farrukhsiyar (AH 1124-1131, 1713-1719 AD), Silver Rupee, 11.41 gms, Gulshanabad Mint, RY 7, KM #377.28, very fine, rare.

**Estimate: ₹ 8000 - ₹ 10000**



**Lot: 929**

Farrukhsiyar (AH 1124-1131, 1713-1719 AD), Silver Rupee, 11.33 gms, Itawa Mint, RY 4, KM #377.34, very fine+, very scarce.

**Estimate: ₹ 2500 - ₹ 3000**



**Lot: 930**

Farrukhsiyar (AH 1124-1131, 1713-1719 AD), Silver Rupee, 11.41 gms, Khujista Buniyad Mint, RY 3, KM #377.42, very fine, scarce.

**Estimate: ₹ 6000 - ₹ 7000**



**Lot: 931**

Farrukhsiyar (AH 1124-1131, 1713-1719 AD), Silver Rupee, 11.29 gms, Dar ul-Khilafat Shahjahanabad Mint, RY 5, KM #377.55, very fine, scarce.

**Estimate: ₹ 2500 - ₹ 3000**



**Lot: 932**

Farrukhsiyar (AH 1124-1131, 1713-1719 AD), Silver Rupee, 11.33 gms, Dar-ul-Khilafat Shahjahanabad Mint, AH 1130, RY 6, KM #377.55, very fine, scarce.

**Estimate: ₹ 2500 - ₹ 3000**



**Lot: 933**

Farrukhsiyar (AH 1124-1131, 1713-1719 AD), Silver Rupee, 11.36 gms, Dar-ul-Khilafat Shahjahanabad Mint, AH 1129, RY 6, KM #377.55, very fine, scarce.

**Estimate: ₹ 3500 - ₹ 4000**



**Lot: 934**

Farrukhsiyar (AH 1124-1131, 1713-1719 AD), Silver ½ Rupee, 5.54 gms, Surat Mint, RY 2, KM #375.2, very fine, scarce.

**Estimate: ₹ 2500 - ₹ 3000**



**Lot: 935**

Farrukhsiyar (AH 1124-1131, 1713-1719 AD), Silver 1/32 Rupee, 0.41 gms, Dar Al Fath Ujjain Mint, very fine, Unique, exceedingly rare.

**Estimate: ₹ 5000 - ₹ 7000**



**Lot: 936**

Rafi-ud-Darjat, 1719, AR Rupee (11.11g), Lakhnau, year one (ahad), KM-405.14, VF. very rare .

**Estimate: ₹ 8000 - ₹ 10000**



**Lot: 937**

Shah Jahan II (Rafi ud-daula), (AH 1131, 1719 AD), Silver Rupee, 11.37 gms, Mustaqir al Khilafa Akbarabad Mint, AH 1131, RY Ahd, very fine, scarce.

**Estimate: ₹ 8000 - ₹ 10000**



**Lot: 938**

Shah Jahan II, (AH 1131, 1719 AD), Silver Rupee, 11.49 gms, Surat Mint, RY Ahd, KM # 415.24, about very fine, very scarce.

**Estimate: ₹ 4500 - ₹ 5000**



**Lot: 939**

Muhammad Ibrahim (AH 1132-1133, 1720 AD), Silver Rupee, 11.31 gms, Dar ul-Khilafat Shahjahanabad Mint, AH (113)2, RY Ahad, KM #426.1, very fine+, very rare.

**Estimate: ₹ 60000 - ₹ 80000**



**Lot: 940**

Muhammad Shah (AH 1131-1161, 1719-1748 AD), Silver 1/16 Rupee, 0.71 gms, RY ahd, very fine+, rare.

**Estimate: ₹ 2500 - ₹ 3500**



**Lot: 941**

Muhammad Shah, Silver ½ Rupee, 5.68 gms, RY 2x, very fine, scarce.

**Estimate: ₹ 2000 - ₹ 2500**



**Lot: 942**

Muhammad Shah (AH 1131-1161, 1719-1748 AD), Silver Rupee, 11.61 gms, Ahmadabad Mint, AH 113X, RY 8, KM #436.1, very fine+, very scarce.

**Estimate: ₹ 2500 - ₹ 3000**



**Lot: 943**

Muhammad Shah (AH 1131-1161, 1719-1748 AD), Silver Rupee, 11.49 gms, Dar al-Khair Ajmer Mint, AH 1131, RY Ahad, KM # 436.2, very fine+, scarce.

**Estimate: ₹ 4000 - ₹ 5000**



**Lot: 944**

Muhammad Shah (AH 1131-1161, 1719-1748 AD), Silver Rupee, 11.07 gms, Mustaqir ul-Khilafat Akbarabad Mint, AH 114x, RY 17, KM #436.3, very fine, scarce.

**Estimate: ₹ 3500 - ₹ 4000**



**Lot: 945**

Muhammad Shah (AH 1131-1161, 1719-1748 AD), Silver Rupee, 11.61 gms, Akbarnagar Mint, RY 8, KM # 436.4, very fine, very scarce.

**Estimate: ₹ 5000 - ₹ 6000**



**Lot: 946**

Muhammad Shah (AH 1131-1161, 1719-1748 AD), Silver Rupee, 11.11 gms, Bankapur Mint, AH 1132, RY 2, KM #436.16, very fine, rare.

**Estimate: ₹ 12000 - ₹ 15000**



**Lot: 947**

Muhammad Shah (AH 1131–1161, 1719–1748 AD), Silver Rupee, 11.60 gms, Zain al-Bilad Mint, RY 5, KM # 436.63, very fine, scarce.

**Estimate: ₹ 5000 - ₹ 5500**



**Lot: 948**

Muhammad Shah (AH 1131–1161, 1719–1748 AD), Silver Rupee, 11.19 gms, Gwalior Mint, AH 1134, RY 4, KM #436.25, very fine, scarce.

**Estimate: ₹ 2500 - ₹ 3000**



**Lot: 949**

Muhammad Shah (AH 1131–1161, 1719–1748 AD), Silver Rupee, 11.25 gms, Gwalior Mint, AH 1140, RY 10, KM #436.25, very fine, scarce.

**Estimate: ₹ 2500 - ₹ 3000**



**Lot: 950**

Muhammad Shah (AH 1131–1161, 1719–1748 AD), Silver Rupee, 11.31 gms, Gwalior Mint, AH 1140, RY 10, KM # 436.25, very fine, scarce.

**Estimate: ₹ 2500 - ₹ 3000**



**Lot: 951**

Muhammad Shah (AH 1131–1161, 1719–1748 AD), Silver Rupee, 11.19 gms, 21.40 mm, Sawai Jaipur Mint (partially visible at bottom on rev), AH 115x, RY 26, KM #436.31, very fine, scarce.

**Estimate: ₹ 2500 - ₹ 3000**



**Lot: 952**

Muhammad Shah (AH 1131–1161, 1719–1748 AD), Silver Rupee, 10.63 gms, Katak Mint, AH 113X, KM # 436.37, fine+, scarce.

**Estimate: ₹ 4000 - ₹ 5000**



**Lot: 953**

Muhammad Shah (AH 1131–1161, 1719–1748 AD), Silver Rupee, 11.45 gms, Khambayat Mint, RY 20, KM # 436.34, very fine, very scarce.

**Estimate: ₹ 3500 - ₹ 4000**



**Lot: 954**

Muhammad Shah (AH 1131–1161, 1719–1748 AD), Silver Rupee, 11.59 gms, Khambayat Mint, KM #436.34, very fine+, very scarce.

**Estimate: ₹ 3500 - ₹ 4000**



**Lot: 955**

Muhammad Shah (AH 1131–1161, 1719–1748 AD), Silver Rupee, 11.37 gms, Kora Mint, AH 1143, RY 13, KM #436.39, very fine, scarce. **Estimate: ₹ 2500 - ₹ 3000**



**Lot: 956**

Muhammad Shah (AH 1131–1161, 1719–1748 AD), Silver Rupee, 11.37 gms, Kora Mint, RY 6, KM #436.39, very fine+, scarce. **Estimate: ₹ 2500 - ₹ 3000**



**Lot: 957**

Muhammad Shah (AH 1131–1161, 1719–1748 AD), Silver Rupee, 11.41 gms, Kora Mint, RY 6, KM #436.39, very fine+, scarce. **Estimate: ₹ 2500 - ₹ 3000**



**Lot: 958**

Muhammad Shah (AH 1131–1161, 1719–1748 AD), Silver Rupee, 11.46 gms, Dar al Sultanat Lahore Mint, AH 1153, RY 23, KM #436.40, very fine, scarce. **Estimate: ₹ 2500 - ₹ 3000**



**Lot: 959**

Muhammad Shah (AH 1131–1161, 1719–1748 AD), Silver Rupee, 11.59 gms, Murshidabad Mint, RY 29, KM #436.46, very fine, scarce. **Estimate: ₹ 2500 - ₹ 3000**



**Lot: 960**

Muhammad Shah (AH 1131–1161, 1719–1748 AD), Silver 1/2 Rupee, 5.76 gms, Surat Mint, 'Ba-Luft-Alah Badshah-i-Zaman' type, KM # A433.1, very fine, very scarce. **Estimate: ₹ 7000 - ₹ 8000**



**Lot: 961**

Muhammad Shah (AH 1131–1161, 1719–1748 AD), Silver 1/2 Rupee, 5.73 gms, Surat Mint, RY 3, KM # 436.60, very fine+, scarce. **Estimate: ₹ 1500 - ₹ 1700**



**Lot: 962**

Muhammad Shah (AH 1131–1161, 1719–1748 AD), Silver Rupee, 11.48 gms, Surat Mint, AH 1136, RY 5, KM #436.60, very fine, scarce. **Estimate: ₹ 2500 - ₹ 3000**



**Lot: 963**

Muhammad Shah (AH 1131–1161, 1719–1748 AD), Silver Rupee, 11.49 gms, Surat Mint, AH RY Ahd, KM #434.4, very fine, scarce.

**Estimate: ₹ 5000 - ₹ 6000**



**Lot: 964**

Muhammad Shah (AH 1131–1161, 1719–1748 AD), Silver Rupee, 11.50 gms, Surat Mint, AH 113x, RY 7, KM #436.60, very fine, scarce.

**Estimate: ₹ 2500 - ₹ 3000**



**Lot: 965**

Muhammad Shah, Silver 1/16 Rupee, Surat Mint (by type), 0.74 gms, Ruler & mint name off-flan, very fine+, rare.

**Estimate: ₹ 2000 - ₹ 2500**



**Lot: 966**

Ahmad Shah Bahadur (AH 1161-1167, 1748-1754 AD), Silver Rupee, 10.81 gms, Itawa Mint, KM # 446.10, very fine, very scarce.

**Estimate: ₹ 5000 - ₹ 6000**



**Lot: 967**

Ahmad Shah Bahadur (AH 1161-1167, 1748-1754 AD), Silver Rupee, 10.77 gms, Katak Mint, KM # 446.38, very fine, scarce.

**Estimate: ₹ 2500 - ₹ 3000**



**Lot: 968**

Ahmad Shah Bahadur (AH 1161-1167, 1748-1754 AD), Silver Rupee, 11.27 gms, Kora Mint, KM # 446.12, very fine, scarce.

**Estimate: ₹ 2500 - ₹ 3000**



**Lot: 969**

Ahmad Shah Bahadur (AH 1161-1167, 1748-1754 AD), Silver Rupee, 11.40 gms, Murshidabad Mint, RY 6, KM #446.15, very fine, scarce.

**Estimate: ₹ 2500 - ₹ 3000**



**Lot: 970**

Ahmad Shah Bahadur (AH 1161-1167, 1748-1754 AD), Silver Rupee, 11.28 gms, Dar-ul-Khilafat Shahjahanabad Mint, AH 1161, RY ahad, KM #446.17, very fine+, scarce.

**Estimate: ₹ 6000 - ₹ 7000**



**Lot: 971**

Ahmad Shah Bahadur (AH 1161-1167, 1748-1754 AD), Silver Rupee, 11.34 gms, Dar-ul-Khilafat Shahjahanabad Mint, RY 5, KM #446.17, very fine, scarce.

**Estimate: ₹ 2500 - ₹ 3000**



**Lot: 972**

Ahmad Shah Bahadur (AH 1161-1167, 1748-1754 AD), Silver Rupee, 11.36 gms, Dar ul Khilafat Shahjahanabad Mint, KM # 446.17, very fine+, scarce.

**Estimate: ₹ 2500 - ₹ 3000**



**Lot: 973**

Ahmad Shah Bahadur (AH 1161-1167, 1748-1754 AD), Silver Rupee, 11.37 gms, Dar-ul-Khilafat Shahjahanabad Mint, AH 1166, RY 5, KM #446.17, very fine+, very scarce.

**Estimate: ₹ 2500 - ₹ 3000**



**Lot: 974**

Alamgir II (AH 1167-1173, 1755-1761 AD), Silver Rupee, 10.72 gms, 21.96 mm, Ausa Mint, RY Ahd, KM #460.46, fine+, rare.

**Estimate: ₹ 4000 - ₹ 5000**



**Lot: 975**

Alamgir II (AH 1167-1173, 1755-1761 AD), Silver Rupee, 11.26 gms, Dilshadabad Mint, very fine+, rare.

**Estimate: ₹ 30000 - ₹ 40000**



**Lot: 976**

Alamgir II (AH 1167-1173, 1754-1759 AD), Silver Rupee, 11.32 gms, Najibabad Mint, RY 5, KM # 460.35, very fine+, very scarce.

**Estimate: ₹ 3500 - ₹ 4000**



**Lot: 977**

Alamgir II (AH 1167-1173, 1755-1761 AD), Silver Rupee, 11.57 gms, Murshidabad Mint, RY 2, KM #460.15, very fine, scarce.

**Estimate: ₹ 3000 - ₹ 4000**



**Lot: 978**

Alamgir II (AH 1167-1173, 1755-1761 AD), Silver Rupee, 11.61 gms, Murshidabad Mint, RY 4, KM #460.15, very fine, scarce.

**Estimate: ₹ 2500 - ₹ 3000**



**Lot: 979**

Shah Jahan III (AH 1173-1174, 1759-1760 AD), Silver 1/2 Rupee, 5.70 gms, Surat Mint (off flan), KM # 470.3, very fine, very scarce.

**Estimate: ₹ 4000 - ₹ 4500**



**Lot: 980**

Shah Alam II (AH 1174-1221, 1759-1806 AD), Silver 1/2 Rupee, 5.50 gms, KM #723, very fine, scarce.

**Estimate: ₹ 2000 - ₹ 2500**



**Lot: 981**

Shah Alam II (AH 1174-1221, 1759-1806 AD), Copper 1/2 Paisa, 4.35 gms, Akbarabad Mint (By type), very fine, scarce.

**Estimate: ₹ 1500 - ₹ 2000**



**Lot: 982**

Shah Alam II (AH 1174-1221, 1759-1806 AD), Silver Rupee, 11.31 gms, Dar ul-Khilafat Shahjahanabad Mint, RY 3, KM #709.1, very fine+, scarce.

**Estimate: ₹ 2500 - ₹ 3000**



**Lot: 983**

Shah Alam II, Coppe Paisa, 7.98 gms, Shahjahanabad Mint, Fish type, AH 120x, very fine, very scarce.

**Estimate: ₹ 15000 - ₹ 20000**



**Lot: 984**

Shah Alam II, Silver 1/16 Rupee, 0.70 gms, mint name off-flan, very fine+, rare.

**Estimate: ₹ 12500 - ₹ 15000**

## Independent Kingdom



**Lot: 985**

Arakan, Amrapura Lord/Bodawpaya (BE 1146/1784 AD), Silver Tanka, 10.67 gms, KM # 29, very fine, rare.

**Estimate: ₹ 10000 - ₹ 15000**



**Lot: 986**

Assam, Mlechchha Dynasty of (9th Century), Copper Uniface Coin, 14.59 gms, Tyagasimha (reign ended c.900 AD). 'Ta', the single Brahmi letter attributed to Tyagasimha, about very fine, rare.

**Estimate: ₹ 1000 - ₹ 2000**



**Lot: 987**

Assam, Rudra Simha (SE 1603-1618/1681-1696 AD), Silver Rupee, 11.15 gms, SE 1622, KM #40, RB #F10.1, very fine, very scarce.

**Estimate: ₹ 8000 - ₹ 9000**



**Lot: 988**

Assam, Rudra Simha (SE 1618-1636, 1696-1714 AD), Silver Rupee, 11.26 gms, SE 1632, KM #40, RB #F20.1, very fine, very scarce.

**Estimate: ₹ 7000 - ₹ 8000**



**Lot: 989**

Assam, Shiva Simha citing Queen Phulesvari (SE 1636-1666, 1714-1744 AD), Silver Rupee, 11.24 gms, SE 1647, R&B #H9.1, KM #61, about very fine, very scarce.

**Estimate: ₹ 10000 - ₹ 15000**



**Lot: 990**

Assam, Shiva Simha citing Queen Pramathesvari (SE 1637-1666 /1715-1744 AD), Silver Rupee, 11.28 gms, SE 1653, KM # 73, RB #I10.2, very fine, very scarce.

**Estimate: ₹ 10000 - ₹ 15000**



**Lot: 991**

Assam, Siva Simha citing Queen Ambika (SE 1636-1666, 1714-1744 AD), Silver Rupee, 11.22 gms, SE 1658, Obv. Sri Sri Siva/Simha Nrpa Tadva/llabha Srimad Ambi/ka Devnam, Rev. Sri Sri Ha/ra Gauri Pada/Parayanayah/sake 1658/22, KM #91, R&B #K11.1, about very fine, very scarce.

**Estimate: ₹ 7500 - ₹ 8500**



**Lot: 992**

Assam, Shiva Simha (SE 1636-1666, 1714-1744 AD), Silver ¼ Rupee, 2.42 gms, about very fine, rare.

**Estimate: ₹ 25000 - ₹ 3000**



**Lot: 993**

Assam, Shiva Simha (SE 1636-1666, 1714-1744 AD), Silver ¼ Rupee, 2.80 gms, SE 1660, Obv. Śrī/ Siva Simha/ Nrasya, Rev. Sake/ 1660//24, R&B #11.1, very fine+, tooled, rare.

**Estimate: ₹ 75000 - ₹ 100000**



**Lot: 994**

Assam, Pramatta Simha (SE 1666-1673, 1744-1751 AD), Silver Rupee, 11.39 gms, SE 1669, R&B #N10.2, very fine, very scarce.

**Estimate: ₹ 8500 - ₹ 9500**



**Lot: 995**

Assam, Pramatta Simha (SE 1666-1673, 1744-1751 AD), Silver ½ Rupee, 5.67 gms, R&B #N15.2, very fine+, very scarce.

**Estimate: ₹ 4000 - ₹ 5000**



**Lot: 996**

Assam, Rajeshvara Simha / Siu-rem-pha (SE 1673-1691, 1751-1769 AD), Silver ½ Rupee, 5.66 gms, KM #133, very fine, scarce.

**Estimate: ₹ 1500 - ₹ 2000**



**Lot: 997**

Assam, Rajeshvara Simha (SE 1673-1691, 1751-1769 AD), Silver Rupee, 11.15 gms, SE 1674, Obv. Sri Sri Hari /Gauri Charana Ka /mala Makaranda /Madhukarasya, Rev. Sri Sri Swarga /Dev Sri Rajeswa /ra Simha /Nripasya /saka, KM #134, R&B #O36.1, very fine, very scarce.

**Estimate: ₹ 7500 - ₹ 8500**



**Lot: 998**

Assam, Rajeshvara Simha (SE 1673-1691, 1751-1769 AD), Silver Rupee, SE 1675, KM #145, Graded by NGC as MS61, rare.

**Estimate: ₹ 10000 - ₹ 12000**



**Lot: 999**

Assam, Rajeswar Simha( SE 1673-1691/1751-1769), Silver Rupee, 11.20 gms, SE 1682, Obv. Sri Sri Hari /Gauri charana ka /mala makaranda /madhukarasya, Rev. Sri Sri swarga /dev Sri rajeswa /ra Simha /nripasya /saka" 1682 with lion facing left below, KM # 134, very fine, very scarce.

**Estimate: ₹ 7000 - ₹ 8000**



**Lot: 1000**

Assam ,Rajeshwar Simha (SE 1673-1691, 1751-1769 AD), Silver Rupee, 11.28g, Assamese legend on both sides, SE 1686, obv. Sri Sri Hara/ Gauri Charana Ka/mala Makaranda/ Madhukarasya, rev. Sri Sri Svarga/ Deva Sri Rajesva/ra Simha Nrpasya/ Sake 1686, Lion to left (R&B# O48.3). About Extremely Fine, Scarce.

**Estimate: ₹ 8000 - ₹ 10000**



**Lot: 1001**

Assam, Rajeshvara Simha / Siu-rem-pha (SE 1673-1691, 1751-1769 AD), Silver Rupee, 11.13 gms, SE 1673, R&B #N14.1, very fine, very scarce.

**Estimate: ₹ 8000 - ₹ 9000**



**Lot: 1002**

Assam, Rajeshvara Simha (SE 1673-1691, 1751-1769 AD), Silver 1/8 Rupee, 1.40 gms, KM #131, very fine, scarce.

**Estimate: ₹ 5000 - ₹ 6000**



**Lot: 1003**

Assam, Rajeshvara Simha (SE 1673-1691, 1751-1769 AD), Silver 1/8 Rupee, 1.40 gms, KM 131, about very fine, scarce.

**Estimate: ₹ 2000 - ₹ 3000**



**Lot: 1004**

Assam, Rajeshvara Simha (SE 1673-1691, 1751-1769 AD), Silver 1/8 Rupee, 1.40 gms, R&B #O77.1, about very fine, scarce.

**Estimate: ₹ 2000 - ₹ 3000**



**Lot: 1005**

Assam, Lakshmi Simha (SE 1691-1702 / 1769-1780 AD), Silver Rupee, 11.15 gms, SE 1692, KM #182, R&B #Q24.4, very fine, very scarce.

**Estimate: ₹ 7000 - ₹ 8000**



**Lot: 1006**

Assam, Lakshmi Simha (SE 1691-1702 / 1769-1780 AD), Silver Rupee, 11.28 gms, SE 1693, KM #182, R&B #Q26.1, very fine, very scarce.

**Estimate: ₹ 7000 - ₹ 8000**



**Lot: 1007**

Assam, Lakshmi Simha (SE 1691-1702, 1769-1780 AD), Silver Rupee, 11.23 gms, SE 1694, RB #Q 27.2, very fine, very scarce.

**Estimate: ₹ 7000 - ₹ 8000**



**Lot: 1008**

Assam, Lakshmi Simha (SE 1691-1702, 1769-1780 AD), Silver 1/2 Rupee, 4.81 gms, KM #178, very fine, very scarce.

**Estimate: ₹ 4000 - ₹ 5000**



**Lot: 1009**

Assam, Lakshmi Simha (SE 1691-1702, 1769-1780 AD), Silver 1/2 Rupee, 5.65 gms, KM #178, fine+, very scarce.

**Estimate: ₹ 2500 - ₹ 3500**



**Lot: 1010**

Assam, Lakshmi Simha (SE 1691-1702, 1769-1780 AD), Silver 1/2 Rupee, 5.67 gms, RY 1, KM #178, very fine, rare.

**Estimate: ₹ 2500 - ₹ 3000**



**Lot: 1011**

Assam, Lakshmi Simha (SE 1691-1702 / 1769-1780 AD), Silver ½ Rupee, 5.63 gms, KM #178, very fine+, very scarce.

**Estimate: ₹ 2500 - ₹ 3500**



**Lot: 1012**

Assam, Lakshmi Simha (SE 1691-1702 / 1769-1780 AD), Silver ½ Rupee, 5.64 gms, KM #178, very fine, very scarce.

**Estimate: ₹ 2500 - ₹ 3500**



**Lot: 1013**

Assam, Lakshmi Simha (SE 1691-1702, 1769-1780 AD), Silver ¼ Rupee, 2.89 gms, SE 1692, R&B #Q47.2, about very fine, very scarce.

**Estimate: ₹ 3000 - ₹ 4000**



**Lot: 1014**

Assam, Laxmi Simha (SE 1691-1702, 1769-1780 AD), Silver ¼ Rupee, 2.86g, SE 1692, (R&B Q47.2). Mint State.

**Estimate: ₹ 2500 - ₹ 3000**



**Lot: 1015**

Assam, Lakshmi Simha (SE 1691-1702, 1769-1780 AD), Silver ¼ Rupee, 2.62 gms, SE 1694, R&B #Q49.1, very fine, very scarce.

**Estimate: ₹ 3000 - ₹ 4000**



**Lot: 1016**

Assam, Lakshmi Simha (SE 1691-1702, 1769-1780 AD), Silver ¼ Rupee, 2.81 gms, SE 1694, R&B #Q49.1, very fine+, very scarce.

**Estimate: ₹ 3000 - ₹ 4000**



**Lot: 1017**

Assam, Lakshmi Simha (SE 1691-1702, 1769-1780 AD), Silver ¼ Rupee, 2.82 gms, SE 1702, R&B #Q57.1, about very fine, very scarce.

**Estimate: ₹ 3000 - ₹ 4000**



**Lot: 1018**

Assam, Lakshmi Simha (SE 1691-1702, 1769-1780 AD), Silver 1/8 Rupee, 1.24 gms, KM #175, very fine, scarce.

**Estimate: ₹ 2000 - ₹ 3000**



**Lot: 1019**

Assam, Lakshmi Simha (SE 1691-1702, 1769-1780 AD), Silver 1/8 Rupee, 1.41 gms, KM #175, very fine, scarce.

**Estimate: ₹ 2000 - ₹ 3000**



**Lot: 1020**

Assam, Gaurinath Simha (SE 1702-1718, 1780-1796 AD), Silver Rupee, 11.22 gm, SE 1705, KM #215, very fine, very scarce.

**Estimate: ₹ 7000 - ₹ 8000**



**Lot: 1021**

Assam, Gaurinath Simha (SE 1702-1718, 1780-1796 AD), Silver Rupee, 11.27 gms, SE 1705, Obv. Sri Sri Hara/Gauri; Charanara/vinda Makaranda/ Madhukarasya, Rev. Sri Sri Svarga/Deva Gaurina/tha Simha Nrpasya /Sake 1705, winged lion running to left, KM #215, very fine, very scarce.

**Estimate: ₹ 7500 - ₹ 8500**



**Lot: 1022**

Assam, Gaurinath Simha (SE 1702-1718, 1780-1796 AD), Silver Rupee, 11.24 gms, SE 1706/5, KM #216, RB #R36.5, very fine+, very scarce.

**Estimate: ₹ 7000 - ₹ 8000**



**Lot: 1023**

Assam, Gaurinath Simha (SE 1702-1718; 1780-1796 AD), Silver Rupee, 11.19g, SE 1716, (R&B R34.3). Extremely Fine.

**Estimate: ₹ 8000 - ₹ 10000**



**Lot: 1024**

Assam, Gaurinath Simha (SE 1702-1718, 1780-1796 AD), Silver Rupee, 11.24 gms, SE 1708/7, KM #218, RB #R40.2, very fine+, very scarce.

**Estimate: ₹ 7000 - ₹ 8000**



**Lot: 1025**

Assam, Gaurinath Simha (SE 1702-1718, 1780-1796 AD), Silver Rupee, 11.28 gms, SE 1708/7, KM #218, RB #R40.2, very fine+, very scarce.

**Estimate: ₹ 7000 - ₹ 8000**



**Lot: 1026**

Assam, Gaurinath Simha (SE 1702-1718 /1780-1796), Silver Rupee, 11.33 gms, SE 1706/5, KM # 215, R&B #R36.3, very fine, very scarce.

**Estimate: ₹ 7000 - ₹ 8000**



**Lot: 1027**

Assam, Gaurinath Simha (SE 1702-1718, 1780-1796 AD), Silver ½ Rupee, 5.63 gms, KM #204, very fine, scarce.

**Estimate: ₹ 1500 - ₹ 2000**



**Lot: 1028**

Assam, Gaurinath Simha (SE 1702-1718, 1780-1796 AD), Silver ½ Rupee, 5.64 gms, RY 3, KM #204, very fine, very scarce.

**Estimate: ₹ 3500 - ₹ 4000**



**Lot: 1029**

Assam, Gaurinath Simha (SE 1702-1718, 1780-1796 AD), Silver ½ Rupee, 5.67 gms, KM #204, very fine, very scarce.

**Estimate: ₹ 2500 - ₹ 3500**



**Lot: 1030**

Assam, Gaurinath Simha (SE 1702-1718, 1780-1796 AD), Silver ½ Rupee, 5.67 gms, KM #204, very fine, very scarce.

**Estimate: ₹ 2500 - ₹ 3500**



**Lot: 1031**

Assam, Gaurinath Simha (SE 1702-1718/1780-1796 AD), Silver ¼ Rupee, 2.85 gms, SE 1705, very fine, rare.

**Estimate: ₹ 2500 - ₹ 3500**



**Lot: 1032**

Assam, Gaurinath Simha (SE 1702-1718, 1780-1796 AD), Silver ¼ Rupee, 2.75 gms, SE 1716, KM #198, very fine+, very scarce.

**Estimate: ₹ 5000 - ₹ 6000**



**Lot: 1033**

Assam, Gaurinath Simha (SE 1702-1718, 1780-1796 AD), Silver 1/8 Rupee, 1.35 gms, KM #195, very fine, very scarce.

**Estimate: ₹ 2000 - ₹ 3000**



**Lot: 1034**

Assam, Gaurinath Simha (SE 1702-1718, 1780-1796 AD), Silver 1/16 Rupee, 0.66 gms, very fine+, very scarce.

**Estimate: ₹ 7000 - ₹ 8000**



**Lot: 1035**

Assam, Gaurinath Simha (SE 1702-1718, 1780-1796 AD), Silver 1/16 Rupee, 0.67 gms, very fine+, very scarce.

**Estimate: ₹ 7000 - ₹ 8000**



**Lot: 1036**

Assam, Gaurinath Simha (SE 1702-1718, 1780-1796 AD), Silver 1/16 Rupee, 0.71 gms, KM #193, very fine, very scarce.

**Estimate: ₹ 1500 - ₹ 2500**



**Lot: 1037**

Assam, Gaurinath Simha (SE 1702-1718, 1780-1796 AD), Silver 1/16 Rupee, 0.72 gms, very fine+, very scarce.

**Estimate: ₹ 7000 - ₹ 8000**



**Lot: 1038**

Cooch Behar, Nara Narayan (SE 1477-1509, 1555-1587 AD), Silver Rupee, SE 1477, Obv. Sri Sri Siva Charana Kamala Madhu Karasya, Rev. Sri Sriman Nara Narayana Bhupalasya Sake 1477, both sides within circle and dotted border, KM # 36, Graded by NGC as AU55, very scarce.

**Estimate: ₹ 8000 - ₹ 9000**



**Lot: 1039**

Cooch Behar, Lakshmi Narayan (SE 1509-1549, 1587-1627 AD), Silver Rupee, 10.02 gms, SE 1509/98, Obv: Bengali legend srisri / sivacharana/ kamala madhu / karasya, Rev: Bengali legend srisri / ma-/ n lakshminaraya-/ nasya sake /1509, KM # 45, very fine, scarce.

**Estimate: ₹ 5500 - ₹ 6500**



**Lot: 1040**

Cooch Behar, Lakshmi Narayan (SE 1509-1549, 1587-1627 AD), Silver Rupee, 9.77 gms, SE 1509, Obv: Bengali legend srisri / sivacharana/ kamala madhu / karasya, Rev: Bengali legend srisri / ma-/ n lakshminaraya-/ nasya sake /1509, KM # 45, very fine, scarce.

**Estimate: ₹ 5500 - ₹ 6500**



**Lot: 1041**

Cooch Behar, Lakshmi Narayan (SE 1509-1549, 1587-1627 AD), Silver Rupee, 9.95 gms, SE 1509, Obv: Bengali legend srisri / sivacharana/ kamala madhu / karasya, Rev: Bengali legend srisri / ma-/ n lakshminaraya-/ nasya sake /1509, KM # 45, very fine, scarce.

**Estimate: ₹ 5500 - ₹ 6500**



**Lot: 1042**

Cooch Behar, Upendra Narayan (SE 1637-1686 / 1715-1764 AD), Silver ½ Tanka, 4.61 gms, Obv. Sri Sri/ Siva Charana/ Kamala Madhu/ Karasya, Rev. Sri Srima/ t Upendra Nara/ Yanasya Sake, KM #115, R&B #H-1.3, very fine, very scarce.

**Estimate: ₹ 1500 - ₹ 2500**



**Lot: 1043**

Cooch Behar, Upendra Narayan (SE 1637-1686 / 1715-1764 AD), Silver 1/2 Tanka, 4.71 gms, Obv. Sri Sri/ Siva Charana/ Kamala Madhu/ Karasya, Rev. Sri Srimal/ Upendra Nara/ Yanasya Sake, KM #115, R&B #H-1.3, very fine, very scarce. **Estimate: ₹ 2500 - ₹ 3000**



**Lot: 1044**

Cooch Behar, Dharendra or Harendra Narayan (SE 1695-1761, 1773-1839 AD), Silver 1/2 Rupee, 4.51 gms, KM # 141, very fine, scarce. **Estimate: ₹ 1500 - ₹ 2500**



**Lot: 1045**

Cooch Behar, Dharendra or Harendra Narayan (SE 1695-1761, 1773-1839 AD), Silver 1/2 Rupee, 4.52 gms, KM # 141, very fine, scarce. **Estimate: ₹ 1500 - ₹ 2500**



**Lot: 1046**

Cooch Behar, Dharendra or Harendra Narayan (SE 1695-1761, 1773-1839 AD), Silver 1/2 Rupee, 4.54 gms, KM # 141, very fine, scarce. **Estimate: ₹ 1500 - ₹ 2500**



**Lot: 1047**

Cooch Behar, Dharendra or Harendra Narayan (SE 1695-1761, 1773-1839 AD), Silver 1/2 Rupee, 4.62 gms, KM # 141, very fine, scarce. **Estimate: ₹ 1500 - ₹ 2500**



**Lot: 1048**

Cooch Behar, Dharendra or Harendra Narayan (SE 1695-1761, 1773-1839 AD), Silver 1/2 Rupee, 4.68 gms, KM # 141, very fine, scarce. **Estimate: ₹ 1500 - ₹ 2500**



**Lot: 1049**

Cooch Behar, Dharendra or Harendra Narayan (SE 1695-1761, 1773-1839 AD), Silver 1/2 Rupee, 4.74 gms, KM # 141, very fine, scarce. **Estimate: ₹ 1500 - ₹ 2500**



**Lot: 1050**

Durrani, Taimur Shah (AH 1186-1207, 1772-1793 AD), Silver Rupee, 11.41 gms, Attock Mint, KM #238, very fine, very scarce. **Estimate: ₹ 3000 - ₹ 4000**



**Lot: 1051**

Farrukhabad, Ahmad Khan Bangash (AH 1164-1185, 1750-1771 AD), INO Shah Alam II (AH 1174-1221, 1759-1806 AD), Silver Rupee, 10.99 gms, Ahmadnagar Farrukhabad Mint, RY 31, KM #28, very fine, scarce.

**Estimate: ₹ 2500 - ₹ 3000**



**Lot: 1052**

Gond Kingdom of Devagarh Branch, Anonymous Issue, Copper Paisa, 4.38 gms, Devagadh Branch, countermark of flower in dotted circle, uniface, KM #3, about very fine, very scarce.

**Estimate: ₹ 1000 - ₹ 1200**



**Lot: 1053**

Gond Kingdom of Devagarh Branch, Anonymous Issue, Copper Paisa, 5.27 gms, Devagadh Branch, countermark of flower in dotted circle, uniface, KM #3, about very fine, very scarce.

**Estimate: ₹ 1500 - ₹ 2000**



**Lot: 1054**

Gond Kingdom of Devagarh Branch, Anonymous Issue, Copper Paisa, 6.31 gms, Devagadh Branch, countermark of flower in dotted circle, uniface, KM #3, fine+, very scarce.

**Estimate: ₹ 1000 - ₹ 1500**



**Lot: 1055**

Gond Kingdom of Devagarh Branch, Anonymous Issue, Copper Paisa, 6.75 gms, Devagadh Branch, countermark of flower in dotted circle, uniface, KM # 3, about very fine, very scarce.

**Estimate: ₹ 1000 - ₹ 1200**



**Lot: 1056**

Gonds of Devagadh, Kok Shah (1620-1640 AD), Copper 2 Paisa, 13.53 gms, Kulkarni & Bhargava, Numismatic Digest, Vol. VIII, pp.88-102, fine+, scarce.

**Estimate: ₹ 2500 - ₹ 3000**



**Lot: 1057**

Gonds of Devagadh, Kok Shah (1620-1640 AD), Copper Paisa, 12.91 gms, Devagadh Branch, KM # 11, Kulkarni & Bhargava, Numismatic Digest, Vol. VIII, pp.88-102, very fine, very scarce.

**Estimate: ₹ 2000 - ₹ 2500**



**Lot: 1058**

Gonds of Devagadh, Kok Shah (1620-1640 AD), Copper Paisa, 9.19 gms, Devagadh Branch, KM # 11, Kulkarni & Bhargava, Numismatic Digest, Vol. VIII, pp.88-102, very fine, very scarce.

**Estimate: ₹ 2000 - ₹ 2500**



**Lot: 1059**

Gonds of Devagadh, Kok Shah (1620-1640 AD), Copper Square ½ Paisa, 3.90 gms, similar to KM #5, fine, very scarce.

**Estimate: ₹ 1000 - ₹ 1500**



**Lot: 1060**

Gonds of Devagadh, Kok Shah (1620-1640 AD), Square Copper ½ Paisa, 5.00 gms, Devagadh Branch, fine, very scarce.

**Estimate: ₹ 1800 - ₹ 2000**



**Lot: 1061**

Gonds of Devagadh, Kok Shah (1620-1640 AD), Copper ½ Paisa, 5.32 gms, Devagadh Branch, KM # 10, Kulkarni & Bhargava, Numismatic Digest, Vol. VIII, pp.88-102, very fine, very scarce.

**Estimate: ₹ 2000 - ₹ 2500**



**Lot: 1062**

Gonds of Devagadh, Kok Shah (1620-1640 AD), Copper ½ Paisa, 5.79 gms, Devagadh Branch, KM # 10, Kulkarni & Bhargava, Numismatic Digest, Vol. VIII, pp.88-102, very fine, very scarce.

**Estimate: ₹ 2000 - ₹ 2500**



**Lot: 1063**

Jaintiapur, Ram Simha II (SE 1712-1754, 1790-1832 AD), Silver Rupee, 8.35 gms, SE 1712, Obv. Sri Sri Si/va Charana Ka/mala Madhu Ka/rasya and a six-pointed star, Rev. Sri Sri Ja/yantipura Pu/randarasya Sa/ke1712, KM #206, about very fine, rare.

**Estimate: ₹ 12000 - ₹ 15000**



**Lot: 1064**

Jaintiapur, Ram Simha II (SE 1712-1754, 1790-1832 AD), Silver Rupee, 9.34 gms, SE 1712, Obv. Sri Sri Si/va Charana Ka/mala Madhu Ka/rasya and a six-pointed star, Rev. Sri Sri Ja/yantipura Pu/randarasya Sa/ke1712, KM #206, about very fine, rare.

**Estimate: ₹ 15000 - ₹ 20000**



**Lot: 1066**

Marathas, Chhatrapati Shahu Maharaj, Copper Dudandi Shivrai, 9.91 gms, flower mark, M&W # T12, very fine, very scarce.

**Estimate: ₹ 1000 - ₹ 1500**



**Lot: 1067**

Maratha Confederacy, Copper Do Dandi Shivrai, 9.25 gms, about very fine, scarce.

**Estimate: ₹ 700 - ₹ 1000**



**Lot: 1068**

Maratha Confederacy, Copper Do Dandi Shivrai, 9.27 gms, about very fine, scarce.

**Estimate: ₹ 700 - ₹ 1000**



**Lot: 1069**

Maratha Confederacy, Copper Do Dandi Shivrai, 9.41 gms, about very fine, scarce.

**Estimate: ₹ 700 - ₹ 1000**



**Lot: 1070**

Maratha Confederacy, Copper Do Dandi Shivrai, 9.46 gms, about very fine, scarce.

**Estimate: ₹ 700 - ₹ 1000**



**Lot: 1071**

Maratha Confederacy, INO Alamgir II, Silver Rupee, 11.44 gms, Ahmadabad Mint, RY 3, Ankushi mark, KM #225, very fine, scarce.

**Estimate: ₹ 4500 - ₹ 5000**



**Lot: 1072**

Maratha Confederacy, INO Shah Alam II (AH 1174-1221, 1759-1806 AD), Silver Rupee, 11.60 gms, Ahmadabad Sagar Mint, AH117x, RY 4, M&W # T4a, very fine, scarce.

**Estimate: ₹ 3000 - ₹ 3500**



**Lot: 1073**

Maratha Confederacy, INO Shah Alam II, Silver Rupee, 11.43 gms, Ahmadabad Mint, AH 119x, RY 21, very fine, scarce.

**Estimate: ₹ 2500 - ₹ 3000**



**Lot: 1074**

Maratha Confederacy, INO Shah Alam II, Silver 1/2 Rupee, 5.69 gms, Ahmedabad Mint, Ankushi as a Mint mark on reverse, KM #151, very fine+, very scarce.

**Estimate: ₹ 2000 - ₹ 2200**



**Lot: 1075**

Maratha Confederacy, Silver 1/2 Rupee, 5.52 gms, Mint off flan, by type ahmedabad, very fine, scarce.

**Estimate: ₹ 2000 - ₹ 2500**



**Lot: 1076**

Maratha Confederacy, INO Shah Alam II, Copper Paisa, 8.89 gms, Pistol Type, Akbarabad Mint, AH 1217, M&W # T4, very fine, very scarce. **Estimate: ₹ 2500 - ₹ 3000**



**Lot: 1077**

Maratha Confederacy, INO Shah Alam II, Copper Paisa, 10.29 gms, Akbarabad Mint, AH 1194, RY 22, very fine+, very scarce. **Estimate: ₹ 4000 - ₹ 5000**



**Lot: 1078**

Maratha Issue, INO Shah Alam II (AH 1174-1221, 1759-1806 AD), Copper Paisa, 5.29 gms, Akbarabad Mint (By type), AH 1217, pistol and fish as a mint marks, M&W # T5, fine+, rare. **Estimate: ₹ 5000 - ₹ 6000**



**Lot: 1079**

Maratha Confederacy, INO Muhammad Shah, Silver Rupee, 11.25 gms, Arkat Mint, RY 18, very fine, very scarce. **Estimate: ₹ 2500 - ₹ 3000**



**Lot: 1080**

Maratha Confederacy, INO Muhammad Shah, Silver Rupee, 11.28 gms, Arkat Mint, Unlisted in KM, very fine, rare. **Estimate: ₹ 2500 - ₹ 3000**



**Lot: 1081**

Maratha Confederacy, INO Alamgir II (AH 1167-1173, 1755-1761 AD), Silver Rupee, 11.14 gms, Athni Mint (pseudo mint name Dar ul-Khilafa Shahjahanabad), KM # 226, M&W # T1, very fine, scarce. **Estimate: ₹ 4000 - ₹ 4500**



**Lot: 1082**

Maratha Confederacy, INO Alamgir II, Silver Rupee, 11.00 gms, Balgalkot Mint, 1819, KM #348, about very fine, very scarce. **Estimate: ₹ 3000 - ₹ 4000**



**Lot: 1083**

Maratha Confederacy, INO Shah Alam II (AH 1174-1221, 1759-1806 AD), Silver Rupee, 11.13 gms, Balwantnagar (Jhansi) Mint, KM #269, M&W # T8C, very fine, very scarce. **Estimate: ₹ 2500 - ₹ 3000**



**Lot: 1084**

Maratha Confederacy, Domains of the Kolhapur Chhatrapatis, Silver Rupee, 11.27 gms, Chikodi Mint, INO Aurangzeb Alamgir, crescent & star, KM #130, very fine+, rare. **Estimate: ₹ 4500 - ₹ 5000**



**Lot: 1085**

Maratha Confederacy, Domains of the Kolhapur Chhatrapatis, Silver Rupee, 11.22 gms, Chikodi Mint, INO Aurangzeb Alamgir, crescent & star, KM #130, very fine+, rare. Note: This type is known from the Shambhu-Peerkhani rupee as it bears an additional mark of a Linga on the reverse. There were several mints that produced 'Shambu-Peerkhani' rupees, but find-spot evidence strongly suggests that these rupee were minted at Chikodi, a Desai family operated this mint. **Estimate: ₹ 4000 - ₹ 4500**



**Lot: 1086**

Maratha Confederacy, INO Aurangzeb Alamgir (AH 1068-1118, 1658-1707 AD), Silver Rupee, 11.48 gms, Dicholi Mint, KM # 186, about very fine, very scarce. **Estimate: ₹ 10000 - ₹ 11000**



**Lot: 1087**

Maratha Confederacy, INO Shah Alam II, Copper Paisa, 8.75 gms, Islamabad Mint, RY 26, very fine, scarce. **Estimate: ₹ 4000 - ₹ 5000**



**Lot: 1088**

Maratha Confederacy, INO Shah Alam II, Copper Paisa, 8.80 gms, Islamabad (Mathura) Mint, Trident type, about very fine, scarce. **Estimate: ₹ 3000 - ₹ 4000**



**Lot: 1089**

Maratha Confederacy, INO Shah Alam II, Silver Rupee, 11.15 gms, Jafarabad urf Chandor Mint (by type), KM # 260, very fine, scarce. **Estimate: ₹ 2500 - ₹ 3000**



**Lot: 1090**

Maratha Confederacy, INO Shah Alam II, Silver Rupee, 11.22 gms, Jafarabad urf Chandor Mint (off flan), KM #260, very fine+, very scarce. **Estimate: ₹ 2700 - ₹ 3000**



**Lot: 1091**

Maratha Confederacy, INO Shah Alam II, Copper Dhu Paisa, 16.90 gms, Jhansi Mint, M&W #T9, about very fine, scarce. **Estimate: ₹ 800 - ₹ 1000**



**Lot: 1092**

Maratha Confederacy, INO Ahmad Shah Bahadur, Silver Rupee, 11.00 gms, Katak mint, RY 5, KM #446.38, very fine+, very scarce.

**Estimate: ₹ 2500 - ₹ 3000**



**Lot: 1093**

Maratha Confederacy, Bhonsala Rajas of Nagpur, Silver Rupee, 10.78 gms, Katak Mint, INO Ahmad Shah Bahadur, RY 15, very fine, very scarce.

**Estimate: ₹ 2500 - ₹ 3000**



**Lot: 1094**

Maratha Confederacy, INO Shah Alam II, Copper Paisa, 7.75 gms, Mominabad Mint, AH 1210, RY 38, M&W # T5, very fine, very scarce.

**Estimate: ₹ 8000 - ₹ 10000**



**Lot: 1095**

Maratha Confederacy, Nagphani Copper Paisa, 8.05 gms, M&W #T32, very fine, scarce.

**Estimate: ₹ 1000 - ₹ 2000**



**Lot: 1096**

Maratha Confederacy, INO Shah Ali Gohar, Silver Rupee, 11.20 gms, Poona (Poota) Mint, KM #335, very fine, scarce.

**Estimate: ₹ 4000 - ₹ 5000**



**Lot: 1097**

Maratha Confederacy, INO Shah Alam II (AH 1174-1221, 1759-1806 AD), Silver Rupee, 11.04 gms, Ravishnagar Sagar Mint, RY 31, KM #292, very fine, scarce.

**Estimate: ₹ 2500 - ₹ 3000**



**Lot: 1098**

Maratha Confederacy, INO Shah Alam II, Silver Rupee, 11.06 gms, Ravishnagar Sagar Mint, RY 33, KM #292, about very fine, scarce.

**Estimate: ₹ 4000 - ₹ 5000**



**Lot: 1099**

Maratha Confederacy, INO Shah Alam II (AH 1174-1221, 1759-1806 AD), Silver Rupee, 10.98 gms, Ravishnagar Sagar Mint, RY 55, M&W # T3, very fine, scarce.

**Estimate: ₹ 3500 - ₹ 4000**



**Lot: 1100**

Maratha Confederacy, INO Shah Alam II, Silver Rupee, 11.00 gms, RY 55, Ravishnagar Mint, M&W # T5e, very fine, scarce.

**Estimate: ₹ 4000 - ₹ 4500**



**Lot: 1101**

Maratha Confederacy, INO Shah Alam II, Copper Paisa, 15.22 gms, Ravishnagar Sagar Mint, RY 55, M&W #T5e, very fine, very scarce.

**Estimate: ₹ 1800 - ₹ 2000**



**Lot: 1102**

Maratha Confederacy, INO Shah Alam, Silver Rupee, 11.20 gms, -ul-Sarur Saharanpur Mint, AH 1207, RY 34, KM #308, M&W # T1a, very fine+, very scarce.

**Estimate: ₹ 2500 - ₹ 3000**



**Lot: 1103**

Maratha Confederacy, INO Alamgir II, Silver 1/4 Rupee, 2.83 gms, Dar al Fath Ujjain Mint (by type), full name 'Aziz al Din Alamgir' with sahib-e-qiran couplet, Unlisted, very fine+, very rare.

**Estimate: ₹ 1500 - ₹ 2500**



**Lot: 1104**

Maratha Confederacy, INO Shah Alam II, Silver Rupee, 11.32 gms, Vaphgaon Mint (by type), RY 12?, KM #312, very fine, scarce.

**Estimate: ₹ 2500 - ₹ 3000**



**Lot: 1105**

Mysore Kingdom, Haidar Ali (AH 1174-1197, AD 1761-1782), Gold Fanam, 0.34 gms, Obv: Shiva and Parvati seated, Rev: Haidar Ali's initial, a Persian letter 'Ha', in the granulated field, KM #8, very fine+, rare.

**Estimate: ₹ 5000 - ₹ 6000**



**Lot: 1106**

Mysore, Kanthirava Narasaraja Wadiyar I (1638-1659 AD), Gold Fanam, 0.37 gms, Obv. Narasimha (partially visible due to die shifting), Rev. Nagari legend 'Sri/Kamthi/Rava', KM #A1, Fr. #1338, very fine, very scarce.

**Estimate: ₹ 4000 - ₹ 5000**



**Lot: 1107**

Mysore, Tipu Sultan (AM 1215-1227, 1787-1799 AD), Gold Fanam, 0.39 gms, Patan Mint, AM 1216, KM #128.1, very fine+, very scarce.

**Estimate: ₹ 4000 - ₹ 5000**



**Lot: 1108**

Mysore, Tipu Sultan (AM 1215-1227, 1787-1799 AD), Copper ¼ Paisa, 2.65 gms, Patan Mint, fine, very scarce.

**Estimate: ₹ 1000 - ₹ 1500**



**Lot: 1109**

Mysore, Tipu Sultan (AM 1215-1227, 1787-1799 AD), Copper ¼ Paisa(Akhtari), 2.70 gms, Patan Mint, AM 1225, about very fine, scarce.

**Estimate: ₹ 800 - ₹ 1000**



**Lot: 1110**

Mysore, Tipu Sultan (AM 1215-1227, 1787-1799 AD), Copper Paisa, 10.81 gms, Nagar Mint, AM 1225, KM #103.8, very fine, very scarce.

**Estimate: ₹ 1000 - ₹ 2000**



**Lot: 1111**

Mysore, Tipu Sultan (AM 1215-1227, 1787-1799 AD), Copper Paisa, 11.08 gms, Patan Mint, AM 1225, KM #123.7, very fine, very scarce.

**Estimate: ₹ 1000 - ₹ 2000**



**Lot: 1112**

Nawabs of Bengal, INO Alamgir II, Silver Rupee, 11.53 gms, Azimabad Mint, AH 1168, RY 2, very fine+, very scarce.

**Estimate: ₹ 3000 - ₹ 4000**



**Lot: 1113**

Nawabs of Bengal, INO Alamgir II, Silver Rupee, 11.52 gms, Azimabad Mint, AH 1170, RY 4, very fine+, very scarce.

**Estimate: ₹ 3000 - ₹ 4000**



**Lot: 1114**

Nawabs of Bengal, INO Alamgir II, Silver Rupee, 11.10 gms, Azimabad Mint, AH 1171, RY 4, very fine+, very scarce.

**Estimate: ₹ 3000 - ₹ 4000**



**Lot: 1115**

Rohilkhand, Hafiz Rehmat Khan (1748-1774 AD), INO Shah Alam II, Silver Rupee, 11.02 gms, AH 1176, RY 4, Muradabad Mint, KM #76.6, very fine, scarce.

**Estimate: ₹ 3500 - ₹ 4000**



**Lot: 1116**

Rohilkhand, INO Shah Alam II, Silver Rupee, 10.92 gms, Qasbah Panipat Mint, RY 25, KM #116, very fine, scarce.

**Estimate: ₹ 4000 - ₹ 4500**



**Lot: 1117**

Rohilkhand, INO Shah Alam II, Copper Takka, 18.46 gms, Kabirganj Mint, AH 1218, RY 47, stylised Dagger(Peshkabz) on reverse, extremely fine, rare.

**Estimate: ₹ 4000 - ₹ 5000**



**Lot: 1118**

Sikh Empire, Copper Paisa, 8.45 gms, double struck, fine, scarce.

**Estimate: ₹ 10000 - ₹ 12000**



**Lot: 1119**

Sikh Empire, Dalip Singh (VS 1900-1906, 1843-1849 AD), Silver Rupee, 11.98 gms, Amritsar Mint, Nanakshahi Couplet, VS 1885/(18)99, Umbrella or Chhatar without Gurumukhi, Maharaja Dalip Singh was the last Sikh ruler, Herrli # 01.12.04, very fine, rare.

**Estimate: ₹ 15000 - ₹ 20000**



**Lot: 1120**

Sikh Empire, Ranjit Singh (AH 1263-1281, 1846-1864 AD), Silver Rupee, 11.13 gms, Amritsar Mint, Nanakshahi Couplet, VS 1885 / (18)95, Herrli # 01.11.04, very fine+, scarce.

**Estimate: ₹ 4500 - ₹ 5500**



**Lot: 1121**

Sikh Feudatory/ Chieftaincies, Jagadhari, INO Shah Alam II, Silver Rupee, 10.81 gms, Jagadhari Mint Pseudo mint name Najibabad, RY 46, KM # 132, very fine+, very scarce.

**Estimate: ₹ 2500 - ₹ 3000**



**Lot: 1122**

Sind Amirs of Khairpur, INO Taimur Shah Durrani (AH 1186-1207, 1772-1793 AD), Silver Rupee, 10.46 gms, Bhakkar Mint, RY 23, very fine, rare.

**Estimate: ₹ 4000 - ₹ 5000**



**Lot: 1123**

Tanjore Maratha, (17th-18th Century AD), Gold Fanam, 0.38 gms, Obv. Crude representation of lion, Rev. vertical dagger, M&W #T2a, extremely fine, scarce.

**Estimate: ₹ 5000 - ₹ 6000**



**Lot: 1124**

Tanjore Maratha, (17th-18th Century AD), Gold Fanam, 0.39 gms, Obv. Crude representation of lion, Rev. vertical dagger, M&W #T2a, extremely fine, scarce.

**Estimate: ₹ 5000 - ₹ 6000**



**Lot: 1125**

Tripura Kingdom, Vijaya Manikya (SE 1454-1486, 1532-1564 AD), Silver Rupee, 10.34 gms, with citing Queen Lakshmi, Obv. lion facing to right with a date below, crescent and bead above head, Rev. sri sri vija/ya manikya /deva sri lakshmi/maha devyau, R&B #94, KM #63, fine+, rare.

**Estimate: ₹ 6000 - ₹ 8000**



**Lot: 1126**

Tripura Kingdom, Vijaya Manikya (SE 1454-1486, 1532-1564 AD), Silver Rupee, 10.40 gms, SE 1458, with citing Queen Lakshmi, Obv. lion facing to right with a date below, crescent and bead above head, Rev. sri sri vija/ya manikya /deva sri lakshmi/maha devyau, R&B #94, KM #63, about very fine, rare.

**Estimate: ₹ 6000 - ₹ 8000**



**Lot: 1127**

Tripura Kingdom, Vijaya Manikya (SE 1454-1486, 1532-1564 AD), Silver Rupee, 10.42 gms, SE 1458, with citing Queen Lakshmi, Obv. lion facing to right with a date below, crescent and bead above head, Rev. sri sri vija/ya manikya /deva sri lakshmi/maha devyau, R&B # 94, KM #63, very fine, rare.

**Estimate: ₹ 10000 - ₹ 12000**



**Lot: 1128**

Tripura Kingdom, Vijaya Manikya (SE 1454-1486, 1532-1564 AD), Silver Rupee, 10.61 gms, SE 1458, with citing Queen Lakshmi, Obv. lion facing to right with a date below, crescent and bead above head, Rev. sri sri vija/ya manikya /deva sri lakshmi/maha devyau, R&B #94, KM #63, about very fine, rare.

**Estimate: ₹ 22000 - ₹ 30000**



**Lot: 1129**

Tripura, Rajdhara Manikya (SE 1508-1521 / AD 1586-1599), Silver Tanka, 10.75 gms, Obv. Lion facing left, Pellet on top. Rev. Bangla legend Sri Sri Yuta Raja/Dhara Manikya/De/va Sri Satyava/Ti Maha Devyau in square, R&B #T-183, very fine, rare.

**Estimate: ₹ 40000 - ₹ 45000**

## Princely States



### Lot: 1130

Alwar State, Sheodan Singh (AH 1274-1291/1857-1874 AD), Copper Paise, 18.12 gms, Rajgarh Mint, 1864 AD, very fine, scarce.

**Estimate: ₹ 1200 - ₹ 1500**



### Lot: 1132

Alwar State, Mangal Singh, Silver Rupee, with the name and portrait of Victoria Empress, Error Date 1788 AD instead of 1877 (KM 45, Prid 993). Very Fine+, Rare.

**Estimate: ₹ 8000 - ₹ 10000**



### Lot: 1134

Arcot Nawabs, (18th Century AD), Copper Kasu Fraction, 1.28 gms, Obv. Standing Garuda with folded palms, Circular border around, Rev: Crude Persian legend 'shah bombay' partially seen, very fine, scarce.

**Estimate: ₹ 800 - ₹ 1000**



### Lot: 1136

Arcot Nawabs, (18th Century AD), Copper Kasu Fraction, 1.72 gms, Obv. Dancing Krishna, Circular border around, Rev. Crude Persian legend 'shah bombay' partially seen, about very fine, scarce.

**Estimate: ₹ 1000 - ₹ 1500**



### Lot: 1131

Alwar State, Mangal Singh, Silver Rupee, with the name and portrait of Victoria Empress, 1882 AD (KM 45, Prid 998). 11.53gms, Fine.

**Estimate: ₹ 3200 - ₹ 4200**



### Lot: 1133

Arcot Nawabs, (18th Century AD), Copper Kasu Fraction, 1.22 gms, Obv. Deer walking to left, Trishul on top placed horizontal, Rev. Crude Persian legend 'shah bombay' partially seen, fine+, scarce.

**Estimate: ₹ 800 - ₹ 1000**



### Lot: 1135

Arcot Nawabs, (18th Century AD), Copper Kasu Fraction, 1.68 gms, Obv. Standing deity Hanuman to left, Rev. Crude Persian legend 'shah bombay' partially seen, fine+, scarce.

**Estimate: ₹ 800 - ₹ 1000**



### Lot: 1137

Arcot Nawabs, (18th Century AD), Copper Kasu Fraction, 1.76 gms, Obv. Shiva-Lingam, Circular border around, Rev. Crude Persian legend 'shah bombay' partially seen, fine+, scarce.

**Estimate: ₹ 500 - ₹ 1000**



**Lot: 1138**

Arcot Nawabs, (18th Century AD), Copper Kasu Fraction, 1.79 gms, Obv. Crude Persian legend 'Sanah' partially seen, Rev. Crude Persian legend 'shah bombay' partially seen, about very fine, scarce. **Estimate: ₹ 1000 - ₹ 1500**



**Lot: 1139**

Arcot Nawabs, (18th Century AD), Copper Kasu Fraction, 1.82 gms, Obv. Standing deity Vishnu, Rev. Crude Persian legend 'shah bombay' partially seen, fine+, scarce. **Estimate: ₹ 1000 - ₹ 1500**



**Lot: 1140**

Arcot Nawabs, (18th Century AD), Copper Kasu, 1.83 gms, Obv. Standing deity Hanuman to right in Veera pose, Rev. Crude Persian legend 'shah bombay' partially seen, fine+, scarce. **Estimate: ₹ 1000 - ₹ 1500**



**Lot: 1141**

Arcot Nawabs, (18th Century AD), Copper Kasu, 2.76 gms, Obv. Peacock to right, Dotted border around, Rev. Moon motif, Over struck, fine+, scarce. **Estimate: ₹ 500 - ₹ 1000**



**Lot: 1142**

Arcot Nawabs, (18th Century AD), Copper Kasu, 6.34 gms, Obv. Fish, Dotted border around, Rev. Tamil Letter 'Shri', about very fine, scarce. **Estimate: ₹ 1500 - ₹ 2000**



**Lot: 1143**

Arcot Nawabs, Copper Kasu, 3.03 gms, about very fine, scarce. **Estimate: ₹ 1000 - ₹ 1500**



**Lot: 1144**

Arcot Nawabs, Muhammad Ali, (1749-95 AD), Copper Kasu Fraction, 0.96 gms, Obv. Sun and Moon motifs, Rev. Tamil legend 'Na B/a Bu' seen, Ganesh #14.47, fine, scarce. **Estimate: ₹ 800 - ₹ 1000**



**Lot: 1145**

Arcot Nawabs, Muhammad Ali, (1749-95 AD), Copper Kasu, 2.54 gms, Obv: Sun and Moon motifs, Dotted border around, Rev: Tamil legend 'Na b/a bu' partially seen, Circular border around, Ganesh #14.48, very fine, scarce. **Estimate: ₹ 1000 - ₹ 1500**



**Lot: 1146**

Arcot Nawabs, Muhammad Ali, (1749-95 AD), Walajah type, Copper Kasu fraction, 1.19 gms, Obv. Crude Persian legend 'Walajah', Rev. Crude Persian legend 'Shah Bombay' partially seen, very fine, scarce.

**Estimate: ₹ 800 - ₹ 1000**



**Lot: 1147**

Arcot Nawabs, Muhammad Ali, (1749-95 AD), Walajah type, Copper Kasu Fraction, 1.28 gms, Obv. Persian legend 'Walajah', Rev. Persian legend 'Sanah', Date AH 1180, Ganesh #14.71, very fine, scarce. **Estimate: ₹ 1000 - ₹ 1500**



**Lot: 1148**

Arcot Nawabs, Muhammad Ali, (1749-95 AD), Walajah type, Copper Kasu Fraction, 1.51 gms, Obv. Persian legend 'Walajah', Rev. Unclear Persian legend. fine, scarce.

**Estimate: ₹ 500 - ₹ 1000**



**Lot: 1149**

Arcot Nawabs, Muhammad Ali, (1749-95 AD), Walajah type, Copper Kasu, 1.94 gms, Obv. Crude Persian legend 'Walajah', Rev. Nagari letter 'Shri', about very fine, scarce.

**Estimate: ₹ 700 - ₹ 1000**



**Lot: 1150**

Arcot Nawabs, Mafus Khan, (c. 1790-95 AD), Copper Kasu, 2.16 gms, Obv. Flower with four petals in a square enclosure, Rev. Tamil legend 'Ma Bu Su' partially seen, Ganesh #14.96, fin+, scarce. **Estimate: ₹ 800 - ₹ 1000**



**Lot: 1151**

Awadh State, Bareli Mint, Silver Rupees 11.03gm, in the name of Shah Alam II, AH 1215/37. Very Fine+.

**Estimate: ₹ 4000 - ₹ 5000**



**Lot: 1152**

Awadh State, INO Shah Alam II, Copper ¼ Paisa, 5.46 gms, Najbabad Mint, AH 12xx, RY 41, vertical fish on reverse, very fine, scarce. **Estimate: ₹ 1500 - ₹ 1700**



**Lot: 1153**

Awadh State, INO Shah Alam II, Copper Double Paisa, 13.39 gms, Najibabad Mint, AH 121x, RY 39, KM #112, very fine, very scarce. **Estimate: ₹ 700 - ₹ 900**



**Lot: 1154**

Awadh State, INO Shah Alam II, Copper Double Paisa, 19.58 gms, Najibabad Mint, AH 1200, RY 29, vertical fish type, KM #111, very fine, scarce. **Estimate: ₹ 1500 - ₹ 1800**



**Lot: 1155**

Awadh State, Shuja ud Daulah (AH 1167-1188, 1754-1775 AD), INO Shah Alam II, Silver Rupee, 11.25 gms, Muhammadabad Banaras Mint, RY 30, Kapoor&Master #3.85, very fine, very scarce. **Estimate: ₹ 2500 - ₹ 3000**



**Lot: 1156**

Awadh State, Ghazi ud-din Haider (AH 1234-1243, 1819-1827 AD), Silver Rupee, 10.96 gms, Dal al Saltanat Lucknow Suba Awadh, AH 1242, RY 8, KM #165.1, very fine, **Estimate: ₹ 4500 - ₹ 5000**



**Lot: 1157**

Awadh State, Ghazi ud-din Haider (AH 1234-1243, 1819-1827 AD), Silver Rupee, 11.15 gms, Muhammadabad Banaras Mint, AH 1232, RY 26, MKDM #7.03, very fine+, very scarce. **Estimate: ₹ 2500 - ₹ 3000**



**Lot: 1158**

Awadh State, Ghazi-ud-din Haider (AH 1230-1243, 1819-1827 AD), Silver Rupee, 11.01 gms, Dar al-Amaret Suba Awadh Lakhnau Mint, AH 1235, KM # 165.1, very fine+, very scarce. **Estimate: ₹ 3000 - ₹ 4000**



**Lot: 1159**

Awadh State, Ghazi-ud-din Haider (AH 1234-1243, 1819-1827 AD), INO Shah Alam II, Copper Falus, 11.39 gms, AH 1234, RY 26, Dar-Al-Amaret Lucknow Suba Awadh Mint, KM # 155.1, very fine, scarce. **Estimate: ₹ 1500 - ₹ 2000**



**Lot: 1160**

Awadh State, Nasir-ud-Din Haider (AH 1243-1253, 1827-1837 AD), Silver Rupee, 10.94 gms, Dar as-Sultanat Lakhnau Suba Awadh Mint, AH 1248, RY 6, KM #205.1, about very fine, scarce. **Estimate: ₹ 4000 - ₹ 5000**



**Lot: 1161**

Awadh State, Muhammad Ali Shah (AH 1253-1258, 1837-1842 AD), Silver Rupee, 11.08 gms, Mulk Awadh Bait us sultanat Lucknow Mint, AH 1256, RY 3, KM # 316.2, about very fine, very scarce. **Estimate: ₹ 8000 - ₹ 10000**



**Lot: 1162**

Awadh State, Amjad Ali Shah (AH 1258-1263, 1842-1847 AD), Silver Rupee, 11.14 gms, Mulk Awadh Bait-us-Sultanat Lakhnau Mint, AH 1261, RY 3, KM #336, very fine, very scarce. **Estimate: ₹ 10000 - ₹ 15000**



**Lot: 1163**

Awadh state, Wajid Ali Shah (AH 1263-1272 / 1847-1856 AD), Gold Ahsrafi, 10.71g, Mulk Awadh Bait-us-sultanate Lakhnau Mint, AH 1265/3, mint variety V, slightly damage in bottom. (KM # 378.1). Fine+. **Estimate: ₹ 170000 - ₹ 200000**



**Lot: 1164**

Awadh State, Wajid Ali Shah (AH 1263-1272, 1847-1856 AD), Silver Rupee, 11.09 gms, Bait-us-Sultanat Lakhnau Mulk Awadh Mint, AH 1268, RY 5, KM # 365.1, very fine, scarce. **Estimate: ₹ 5000 - ₹ 6000**



**Lot: 1165**

Awadh State, Wajid Ali Shah, Copper Kaccha Falus, 13.03 gms, very fine, scarce. **Estimate: ₹ 1000 - ₹ 1500**



**Lot: 1166**

Bahawalpur State, Sadiq Muhammad Khan V (AH 1325-1365, 1907-1947 AD), Copper Paisa, 2.20 gms, Bahawalpur Mint, Fine. **Estimate: ₹ 700 - ₹ 1000**



**Lot: 1167**

Bahawalpur State, Sadiq Muhammad Khan V (AH 1325-1365, 1907-1947 AD), Copper Square Paisa, 2.37 gms, KM # Y8, very fine+, very scarce. **Estimate: ₹ 1200 - ₹ 1500**



**Lot: 1168**

Banswara State, Copper Paisa, 10.48 gms, Obv. samsatraba within circle, Rev. samsatraba within circle, KM # 12, fine+, very scarce. **Estimate: ₹ 1000 - ₹ 1500**



**Lot: 1169**

Banswara State, Copper Paisa, 11.06 gms, 22.26 mm, Obv. samsatraba within circle, Rev. samsatraba within circle, KM #12, very fine+, very scarce. **Estimate: ₹ 1000 - ₹ 1200**



**Lot: 1170**

Banswara State, Lakshman Singh (1844-1905 AD), Copper Paisa 10.81GMS, KM # 12, very fine, very scarce.

**Estimate: ₹ 1200 - ₹ 1500**



**Lot: 1171**

Banswara State, Lakshman Singh (1844-1905 AD), Copper Paisa, 10.38 gms, KM #9, very fine, very scarce.

**Estimate: ₹ 1200 - ₹ 1500**



**Lot: 1172**

Baroda State, Anand Rao (AH 1215-1235, 1800-1819 AD), INO Akbar II, Silver Rupee, 11.14 gms, AH 1228, KM #C27, very fine, scarce.

**Estimate: ₹ 2500 - ₹ 3000**



**Lot: 1173**

Baroda State, Anand Rao (AH 1215-1235, 1800-1819 AD), INO Akbar II, Silver Rupee, 11.29 gms, AH 1226, RY 6, KM #C27, very fine, scarce.

**Estimate: ₹ 2500 - ₹ 3000**



**Lot: 1174**

Baroda State, Anand Rao (AH 1215-1235, 1800-1819 AD), INO Akbar II, Silver Rupee, 11.47 gms, AH 122x, RY 10, KM #C27, very fine, scarce.

**Estimate: ₹ 2500 - ₹ 3000**



**Lot: 1175**

Baroda State, Anand Rao (AH 1215-1235, 1800-1819 AD), INO Muhammad Akbar II, Silver Rupee, 11.30 gms, AH 122x, RY 6, Baroda Mint, KM #C27, very fine, scarce.

**Estimate: ₹ 2500 - ₹ 3000**



**Lot: 1176**

Baroda State, Anand Rao (AH 1215-1235, 1800-1819 AD), INO Muhammad Akbar II, Silver Rupee, 11.34 gms, AH 1226, KM #C27, very fine, scarce.

**Estimate: ₹ 3000 - ₹ 3500**



**Lot: 1177**

Baroda State, Anand Rao, Silver Rupee, INO Muhammad Akbar II, Ahmedabad Mint, Ram type, 11.42grams.

**Estimate: ₹ 3000 - ₹ 4000**



**Lot: 1178**

Baroda State, Anand Rao (AH 1215-1235, 1800-1819 AD), INO Shah Alam II (AH 1174-1221, 1759-1806 AD), Silver Rupee, 11.48 gms, Ahmadabad Mint (by type), Devanagari 'Ga' on reverse and ankushi mark, KM #C28, very fine, scarce.

**Estimate: ₹ 3500 - ₹ 4000**



**Lot: 1179**

Baroda State, Anand Rao (AH 1215-1235, 1800-1819 AD), Silver Rupee, 11.36 gms, Petlad Mint (by type), KM #CR13, very fine, scarce.

**Estimate: ₹ 3000 - ₹ 3500**



**Lot: 1180**

Baroda State, Anand Rao, Silver 1/2 Rupee, INO Muhammad Akbar II, Ahmedabad Mint, Ram type, 5.55grams.

**Estimate: ₹ 3000 - ₹ 4000**



**Lot: 1181**

Baroda State, Baroda State, Khande Rao (AH 1273-1287, 1856-1870 AD), Silver Rupee, 11.48 gms, AH 1286, KM #Y5, very fine, scarce.

**Estimate: ₹ 3000 - ₹ 3500**



**Lot: 1182**

Baroda State, Copper 1/2 Paisa, 4.52 gms, very fine, scarce.

**Estimate: ₹ 1000 - ₹ 1500**



**Lot: 1183**

Baroda State, Copper 1/4 Paisa, 1.52 gms, fine+, scarce.

**Estimate: ₹ 1500 - ₹ 2000**



**Lot: 1184**

Baroda State, Copper Paisa, 9.38 gms, double struck, very fine, scarce.

**Estimate: ₹ 1000 - ₹ 1500**



**Lot: 1185**

Baroda State, Ganpat Rao (AH 1264-1273 / 1847-1856 AD), Copper Paisa, 6.56 gms, Amreli Mint, 'Ga Ga' below star, AH (12)66. KM #C39.2, very fine, scarce.

**Estimate: ₹ 1000 - ₹ 1500**



**Lot: 1186**

Baroda State, INO Shah Alam II, Silver Rupee, 11.23 gms, Early Issue, sword mark on reverse, very fine, very scarce.

**Estimate: ₹ 4000 - ₹ 4500**



**Lot: 1187**

Baroda State, INO Shah Alam II, Silver Rupee, 11.52 gms, Jambusar Mint, KM #C5, very fine, very scarce.

**Estimate: ₹ 4000 - ₹ 4500**



**Lot: 1188**

Baroda State, Khande Rao (AH 1273-1287, 1856-1870 AD), Copper ½ Paisa, 3.80 gms, AH 128x, very fine, scarce.

**Estimate: ₹ 1200 - ₹ 1500**



**Lot: 1189**

Baroda State, Khande Rao (AH 1273-1287, 1856-1870 AD), Copper Paisa, 15.71 gms, AH 1285, KM #Y8, very fine, scarce.

**Estimate: ₹ 1500 - ₹ 2000**



**Lot: 1190**

Baroda State, Khande Rao (AH 1273-1287, 1856-1870 AD), Copper Paisa, 5.47 gms, Amreli Mint, Nagari Sri, Kha, Ga & scimitar on obv, KM #Y7.3, very fine, scarce.

**Estimate: ₹ 2000 - ₹ 2500**



**Lot: 1191**

Baroda State, Khande Rao (AH 1273-1287, 1856-1870 AD), Copper Paisa, 6.94 gms, ABroda Mint, AH 1275, very fine, scarce.

**Estimate: ₹ 2000 - ₹ 3000**



**Lot: 1192**

Baroda State, Khande Rao (AH 1273-1287, 1856-1870 AD), Copper Paisa, 7.00 gms, Amreli Mint, KM #Y7.3, fine+, scarce.

**Estimate: ₹ 1000 - ₹ 1500**



**Lot: 1193**

Baroda State, Khande Rao (AH 1273-1287, 1856-1870 AD), Silver 1/8 Rupee, 1.44 gms, very fine, scarce.

**Estimate: ₹ 4000 - ₹ 6000**



**Lot: 1194**

Baroda State, Khande Rao (AH 1273-1287, 1856-1870 AD), Silver ¼ Rupee, 2.79 gms, very fine, scarce.

**Estimate: ₹ 3000 - ₹ 3500**



**Lot: 1195**

Baroda State, Khande Rao (AH 1273-1287, 1856-1870 AD), Silver ¼ Rupee, 2.82 gms, Sword & 'KhaGa' initials, about very fine, scarce.

**Estimate: ₹ 4000 - ₹ 4500**



**Lot: 1196**

Baroda State, Malhar Rao (AH 1287-1292, 1870-1875 AD), Copper ½ Paisa, 3.39 gms, KM #Y15, fine, scarce.

**Estimate: ₹ 1000 - ₹ 1500**



**Lot: 1197**

Baroda State, Malhar Rao (AH 1287-1292, 1870-1875 AD), Copper Paisa, 7.78 gms, Kadi Mint, dagger mark, fine, scarce.

**Estimate: ₹ 1200 - ₹ 1500**



**Lot: 1198**

Baroda State, Malhar Rao (AH 1287-1292, 1870-1875 AD), Silver Rupee, 11.48 gms, AH 1288, sword as mint mark, KM#Y21, very fine, very scarce.

**Estimate: ₹ 3000 - ₹ 3500**



**Lot: 1199**

Baroda State, Malhar Rao (AH 1287-1292, 1870-1875 AD), Silver Rupee, 11.37gms, AH 128x, KM #Y20, very fine, scarce.

**Estimate: ₹ 2500 - ₹ 3000**



**Lot: 1200**

Baroda State, Sayaji Rao II (AH 1235-1264/1819-1847 AD), Copper ½ Paisa, 3.50 gms, Amreli Mint, fine, scarce.

**Estimate: ₹ 500 - ₹ 700**



**Lot: 1201**

Baroda State, Sayaji Rao II (AH 1235-1264/1819-1847 AD), Copper Paisa, 7.29 gms, Amreli Mint, 'Saa', Crude style, Scimitar above & legends around, KM #C30.2, fine+, scarce.

**Estimate: ₹ 1500 - ₹ 2000**



**Lot: 1202**

Baroda State, Sayaji Rao II (AH 1235-1264/1819-1847 AD), INO Akbar II, Copper ½ Paisa, 9.74 gms, Baroda Mint, Nagari 'Saa', flag pole and branch on reverse. Double struck on obverse, KM C #33.11 type, fine, scarce.

**Estimate: ₹ 800 - ₹ 1000**



**Lot: 1203**

Baroda State, Sayaji Rao III (AH 1292-1357 / VS 1932-1995 / 1875-1938 AD), Copper Paisa, 7.82 gms, KM #Y24, very fine, scarce.

**Estimate: ₹ 2500 - ₹ 3000**



**Lot: 1204**

Baroda State, Sayaji Rao III (AH 1292-1357 / VS 1932-1995 / 1875-1938 AD), Copper Paisa, 8.27 gms, Baroda Mint, VS 1949, KM # Y24a, very fine, rare.

**Estimate: ₹ 2000 - ₹ 2500**



**Lot: 1205**

Baroda State, Sayaji Rao III (AH 1292-1357, VS 1932-1995, 1875-1938 AD), Copper 2 Paisa, 12.11 gms, Die-shifting error, KM # Y32, fine, scarce.

**Estimate: ₹ 2500 - ₹ 3000**



**Lot: 1206**

Baroda State, Sayaji Rao III (AH 1292-1357, VS 1932-1995, 1875-1938 AD), Copper 2 Paisa, 16.68 gms, VS 1948, KM # Y33a, very fine, scarce.

**Estimate: ₹ 1500 - ₹ 2000**



**Lot: 1207**

Baroda State, Sayaji Rao III (AH 1292-1357, VS 1932-1995, 1875-1938 AD), Silver ½ Rupee, 5.60 gms, 'SaGa' initials, very fine, scarce.

**Estimate: ₹ 1500 - ₹ 2000**



**Lot: 1208**

Baroda State, Sayaji Rao III (AH 1292-1357, VS 1932-1995, 1875-1938 AD), Silver 2 Annas, 1.31 gms, VS 1952, KM # Y33a, fine, scarce.

**Estimate: ₹ 3000 - ₹ 4000**



**Lot: 1209**

Baroda State, Sayaji Rao III (AH 1292-1357, VS 1932-1995, 1875-1938 AD), Silver 2 Annas, 1.38 gms, VS 1949, KM # Y33a, fine, scarce.

**Estimate: ₹ 3000 - ₹ 4000**



**Lot: 1210**

Baroda State, Sayaji Rao III (AH 1292-1357, VS 1932-1995, 1875-1938 AD), Silver 2 Annas, 1.40 gms, VS 1952, KM # Y33a, very fine, very scarce.

**Estimate: ₹ 3000 - ₹ 4000**



**Lot: 1211**

Baroda State, Sayaji Rao III (AH 1292-1357, VS 1932-1995, 1875-1938 AD), Silver 4 Annas, 2.80 gms, VS 1951, KM # Y34a, fine+, scarce. **Estimate: ₹ 4000 - ₹ 6000**



**Lot: 1212**

Baroda State, Sayaji Rao III (AH 1292-1357, VS 1932-1995, 1875-1938 AD), Silver 4 Annas, 2.83 gms, VS 1949, KM #Y34a, very fine, very scarce.

**Estimate: ₹ 2000 - ₹ 3000**



**Lot: 1213**

Baroda State, Sayaji Rao III (AH 1292-1357, VS 1932-1995, 1875-1938 AD), Silver Rupee, 11.32 gms, VS 1952, KM # Y36, very fine+, very scarce.

**Estimate: ₹ 4000 - ₹ 5000**



**Lot: 1214**

Baroda State, Sayaji Rao III (AH 1292-1357, VS 1932-1995, 1875-1938 AD), Silver Rupee, 11.56 gms, AH 1301, KM #Y29, very fine, scarce. **Estimate: ₹ 3000 - ₹ 3500**



**Lot: 1215**

Baroda State, Sayaji Rao III (AH 1292-1357, VS 1932-1995, 1875-1938 AD), Silver Rupee, VS 1954, KM # Y36a, about very fine, scarce. **Estimate: ₹ 6000 - ₹ 7000**



**Lot: 1216**

Baroda State, Sayaji Rao III (AH 1292-1357, VS 1932-1995, 1875-1938 AD), Silver Two Anna, 1.40 gms, VS1949, KM #33, very fine+, very scarce.

**Estimate: ₹ 4500 - ₹ 5000**



**Lot: 1217**

Baroda State, Sayaji Rao III (VS 1932-1995, 1875-1938 AD), Copper 2 Paisa, 16.55 gms, VS 1947, KM #Y32.2, very fine, scarce. **Estimate: ₹ 1000 - ₹ 1500**



**Lot: 1218**

Baroda State, Sayaji Rao III, Silver set of 4, Rupee, 1/2, 1/4 (4 Annas) and 1/8 (2 Annas), VS 1949, 1951, 1951 & 1949. Nice toning, Extremely Fine, Half Rupee is in a very good grade.

**Estimate: ₹ 50000 - ₹ 60000**



**Lot: 1219**

Basmatnagar Feudatory, a Hyderabad feudatory, Copper Paisa, 9.48 gms, Basmatnagar Mint, In the name of Asaf Jah, about very fine, very scarce. **Estimate: ₹ 1000 - ₹ 1200**



**Lot: 1220**

Bharatpur State, INO Akbar II, Copper Paisa, 13.56 gms, Mostly struck at Alingar Mint, long Sword & spear at bottom on reverse, Unlisted, about very fine, very rare.

**Estimate: ₹ 3000 - ₹ 3500**



**Lot: 1221**

Bharatpur State, INO Akbar II, Silver Rupee, 11.13 gms, Brajindrapur Mint, AH 122x, RY 16, KM #106a, very fine, very scarce. **Estimate: ₹ 5500 - ₹ 6000**

**Estimate: ₹ 5500 - ₹ 6000**



**Lot: 1222**

Bharatpur State, INO Shah Alam II, Silver Rupee, 11.12 gms, Mahendrapur Mint, AH 117x, RY 14, KM #36, very fine, scarce. **Estimate: ₹ 2500 - ₹ 3000**

**Estimate: ₹ 2500 - ₹ 3000**



**Lot: 1223**

Bharatpur State, Jaswant Singh (AH 1269-1311, 1853-1893 AD), Silver Rupee, 10.97 gms, Bharatpur Mint, VS 1910, AD 18(58), Obv. 'Janab malika-e- muazzama malika queen victoria farman rawai Hind-o-Inglistan' around bust of the queen, Rev. Jaswant Singh Bahadur, zarb Brij Indrapur Bharatpur, KM #157, ex-mount, else very fine+, very rare. **Estimate: ₹ 10000 - ₹ 15000**

**Estimate: ₹ 10000 - ₹ 15000**



**Lot: 1224**

Bharuch State, Imtaya-ud-Daula (AH 1182-1186), INO Shah Alam II, Silver Rupee, 11.50 gms, Bharuch Mint, very fine, scarce. **Estimate: ₹ 3000 - ₹ 3500**

**Estimate: ₹ 3000 - ₹ 3500**



**Lot: 1225**

Bharuch State, INO Shah Alam II, Silver 1/2 Rupee, 5.52 gms, Bharuch Mint, very fine, scarce. **Estimate: ₹ 3000 - ₹ 4000**

**Estimate: ₹ 3000 - ₹ 4000**



**Lot: 1226**

Bharuch State, INO Shah Alam II, Silver ½ Rupee, 5.64 gms, Bharuch Mint, very fine, scarce.

**Estimate: ₹ 2500 - ₹ 3000**



**Lot: 1227**

Bharuch State, INO Shah Alam II, Silver ½ Rupee, 5.72 gms, Bharuch Mint(by type), very fine, scarce.

**Estimate: ₹ 5000 - ₹ 6000**



**Lot: 1228**

Bhaunagar State, Copper Square Falus, 5.81 gms, INO Shah Jahan III, Bhaunagar Mint, Gujarati 16, fine+, very scarce.

**Estimate: ₹ 1500 - ₹ 2000**



**Lot: 1229**

Bhaunagar State, INO Shah Jahan III (AH 1173-1174, 1759-1760 AD), Copper Dokdo, 6.87 gms, Bhuangar Mint, KM #C 15.1, fine+, very scarce.

**Estimate: ₹ 1200 - ₹ 1500**



**Lot: 1230**

Bhaunagar State, INO Shah Jahan III, Copper ½ Falus, 3.46 gms, 'Shri' type, very fine, very scarce.

**Estimate: ₹ 1500 - ₹ 2000**



**Lot: 1231**

Bhaunagar State, INO Shah Jahan III, Copper ½ Falus, 4.47 gms, 'Shri' type, very fine, very scarce.

**Estimate: ₹ 1000 - ₹ 1500**



**Lot: 1232**

Bhaunagar State, INO Shah Jahan III, Copper 2 Dokdo, 6.22 gms, Shri in nagari, about very fine, very scarce.

**Estimate: ₹ 1800 - ₹ 2000**



**Lot: 1233**

Bhaunagar State, INO Shah Jahan III, Copper Dhinglo, 6.89 gms, KM #C20, fine+, very scarce.

**Estimate: ₹ 1500 - ₹ 2000**



**Lot: 1234**

Bhaunagar State, INO Shah Jahan III, Copper Dokdo, 6.99 gms, Bhaunagar Mint, KM #C15b, about very fine, scarce.

**Estimate: ₹ 1000 - ₹ 1500**



**Lot: 1235**

Bhindar State, Feudatory of Mewar State, Maharaj Zorawar Singh (AH 1214-1243, AD 1799-1827), Copper Bhindrya Paisa, 8.22 gms, KM # C1, about very fine, scarce.

**Estimate: ₹ 2500 - ₹ 3000**



**Lot: 1236**

Bhopal Feudatory Issue, Narsingarh, Copper Paisa, 12.17 gms, trident on rev, KM #1, very fine+, scarce.

**Estimate: ₹ 1200 - ₹ 1500**



**Lot: 1237**

Bhopal Feudatory Issue, Narsingarh, INO Shah Alam II (AH 1174-1221, 1759-1806 AD), Copper Paisa, 12.61 gms, 23.89 x 24.70 mm, trident on rev, KM # 1, very fine, scarce.

**Estimate: ₹ 2000 - ₹ 2500**



**Lot: 1238**

Bhopal Feudatory Issue, Narsingarh, INO Shah Alam II, Copper Paisa & 1/2 Paisa, set of two coins, 13.17 gms, 6.56 gms, very fine, scarce as a set.

**Estimate: ₹ 3000 - ₹ 2500**



**Lot: 1239**

Bhopal State, Sikandar Begum (AH 1261-1285; 1844-1865 AD), Silver Rupee, 10.82g Bhopal Mint, AH 1271 (KM Y10). Extremely Fine, Rare.

**Estimate: ₹ 3000 - ₹ 4000**



**Lot: 1240**

Bhopal State, Anonymous Issue, Copper 1/2 Anna, 15.29 gms, Countermark type, flywhisk & sword, uniface, very fine, scarce.

**Estimate: ₹ 4000 - ₹ 5000**



**Lot: 1241**

Bhopal State, Anonymous Issue, Copper Ek Anna, 30.74 gms, Bhopal Mint, AH 1272, decorative field, very fine, very scarce.

**Estimate: ₹ 2800 - ₹ 3000**



**Lot: 1242**

Bhopal State, Anonymous Issue, Copper Paisa, 15.50 gms, AH 1255, Bhopal Mint, Countermark Type, Uniface, KM #C21, avery fine+, very scarce. **Estimate: ₹ 1800 - ₹ 2000**



**Lot: 1243**

Bhopal State, Bhopal State, Nawab Hayat Mohammad Khan (1777-1808 AD), INO Shah Alam II, Copper Paisa, 16.65 gms, Shujalpur Mint, fine, scarce. **Estimate: ₹ 2000 - ₹ 2500**



**Lot: 1244**

Bhopal State, Copper Anna, 30.86 gms, Bhopal Mint, KM #Y3, very fine, very scarce. **Estimate: ₹ 1000 - ₹ 2000**



**Lot: 1245**

Bhopal State, Copper Anna, 30.94 gms, Bhopal Mint, AH 1302, KM # 6, very fine, very scarce. **Estimate: ₹ 1000 - ₹ 2000**



**Lot: 1246**

Bhopal State, hah Jahan Begam (AH 1285-1319, 1868-1901 AD), Copper Anna, 30.47 gms, Bhopal Mint, AH 1303, KM#6, fine, scarce. **Estimate: ₹ 2000 - ₹ 2500**



**Lot: 1247**

Bhopal State, hah Jahan Begam (AH 1285-1319, 1868-1901 AD), Copper Anna, 31.05 gms, Bhopal Mint, AH 1303, KM#6, fine, scarce. **Estimate: ₹ 1000 - ₹ 1500**



**Lot: 1248**

Bhopal State, Shah Jahan Begam (AH 1285-1319, 1868-1901 AD), Copper ½ Anna, 15.54 gms, Copper ¼ Anna, 7.70 gms, Bhopal Mint, very fine, scarce as a set. **Estimate: ₹ 1200 - ₹ 1500**



**Lot: 1249**

Bikaner State, Dungar Singh, Silver Rupee, 11.34 gms, INO Queen Victoria, Bikaner Mint, KM #53, very fine, very scarce. **Estimate: ₹ 3000 - ₹ 4000**



**Lot: 1250**

Bikaner State, Gaj Singh (AH 1159-1201, 1746-1786 AD), Silver Rupee, 11.22 gms, Baldat Bikaner Mint, RY 31, KM #10, very fine, scarce.

**Estimate: ₹ 2500 - ₹ 3000**



**Lot: 1251**

Bikaner State, Ganga Singh (VS 1944-1999, 1887-1942 AD), Silver Rupee, 1892 AD, with the name and portrait of Victoria Empress, KM #72, very fine, very scarce.

**Estimate: ₹ 3000 - ₹ 4000**



**Lot: 1252**

Bikaner State, Ganga Singh Bahadur, Silver Nazrana Rupee, 12.95 gms, VS 1994, 50th anniversary of reign, Obv. portrait of ganga singh facing front, nagari legend around-maharajadhiraja sri ganga simhaji bahadur, Rev. initial GS under a royal chatra, legend around raj sri bikaner/ ganga shahi ek rupaya, KM # X M1, extremely fine, rare.

**Estimate: ₹ 12000 - ₹ 15000**



**Lot: 1253**

Bikaner State, Ganga Singh, Copper 1/4 Anna, with the name and portrait of Victoria, Calcutta Mint, 1895 (Prid 1007, KM 71). 6.23gms, Very Fine, Scarce.

**Estimate: ₹ 3500 - ₹ 4000**



**Lot: 1254**

Bikaner State, Ganga Singh, Silver Rupee, 11.61g, with the name and portrait of Victoria Empress, 1892 AD (KM 72), Very fine.

**Estimate: ₹ 5000 - ₹ 6000**



**Lot: 1255**

Bikaner State, INO Alamgir II, Silver Rupee, 11.27 gms, Baldah Bikaner Mint, KM #17, very fine, very scarce.

**Estimate: ₹ 2500 - ₹ 3000**



**Lot: 1256**

Bikaner State, Silver Rupee, issued in the name of Victoria Empress, 1897, 11.60 gms, Fine. **Estimate: ₹ 3000 - ₹ 4000**



**Lot: 1257**

Bikaner State, Copper Paisa, 7.38 gms, very fine, scarce.

**Estimate: ₹ 1500 - ₹ 200**



**Lot: 1258**

Bikanir State, Copper Paisa, 7.94 gms, very fine, scarce.

**Estimate: ₹ 1500 - ₹ 2000**



**Lot: 1259**

Bikanir State, Dungar Singh (AH 1289-1305, 1872-1887 AD), Copper Paisa, 7.80 gms, KM #50, very fine, very scarce.

**Estimate: ₹ 1200 - ₹ 2000**



**Lot: 1260**

Bindraban State, INO Shah Alam II, Copper Paisa, 9.92 gms, Bindraban Mint (off flan), RY 24, fine+, scarce.

**Estimate: ₹ 500 - ₹ 600**



**Lot: 1261**

Bundi State, Bundi State, Maharaja Raghbir Singh (VS 1946-1984, 1889-1927 AD), Silver Rupee, 12.27 gms, VS 1982, INO George V, KM #Y18.2, very fine, scarce.

**Estimate: ₹ 2500 - ₹ 3000**



**Lot: 1262**

Bundi State, INO Bahadur Shah II, Copper Paisa, 19.17 gms, Katar type, RY 32, about very fine, scarce.

**Estimate: ₹ 1500 - ₹ 2000**



**Lot: 1263**

Bundi State, INO Shah Alam II, Copper Takka, 17.46 gms, KM #C5.1, very fine.

**Estimate: ₹ 1500 - ₹ 2000**



**Lot: 1264**

Bundi State, Maharaja Raghbir Singh (VS 1946-1984, 1889-1927 AD), Silver Rupee, 10.56 gms, INO Edward VII, VS 1964, KM #Y4, very fine, scarce.

**Estimate: ₹ 2500 - ₹ 3000**



**Lot: 1265**

Bundi State, Maharaja Raghbir Singh (VS 1946-1984, 1889-1927 AD), Silver Rupee, 10.56 gms, INO George V, VS 1981, very fine, scarce.

**Estimate: ₹ 2500 - ₹ 3000**



**Lot: 1266**

Bundi State, Maharaja Raghbir Singh (VS 1946-1984, 1889-1927 AD), Silver Rupee, 10.65 gms, INO Edward VII, VS 1966, very fine, scarce. **Estimate: ₹ 2500 - ₹ 3000**



**Lot: 1267**

Bundi State, Maharaja Raghbir Singh (VS 1946-1984, 1889-1927 AD), Silver Rupee, 10.69 gms, **Estimate: ₹ 3000 - ₹ 4000**



**Lot: 1268**

Bundi State, Raghbir Singhji, INO Edward VII, Silver Rupee, 10.66 gms, VS 1965, KM #Y14, very fine, scarce. **Estimate: ₹ 2500 - ₹ 3000**



**Lot: 1269**

Bundi State, Ram Singh (VS 1878-1946, 1824-1889 AD), INO Queen Victoria, Copper Paisa, 17.74 gms, 1865, VS 1922, very fine, scarce. **Estimate: ₹ 1000 - ₹ 1500**



**Lot: 1270**

Bundi State, Ram Singh (VS 1878-1946, 1824-1889 AD), INO Queen Victoria, Silver Rupee, 10.96 gms, Rangesh Bhakt type, VS 1942, KM #Y6, about very fine, very scarce. **Estimate: ₹ 2700 - ₹ 3000**



**Lot: 1271**

Bundi State, Ram Singh (VS 1878-1946, 1824-1889 AD), INO Queen Victoria, Silver Rupee, 11.00 gms, Rangesh Bhakt type, VS 1921, 1864 AD, KM #Y6, about very fine, very scarce. **Estimate: ₹ 2700 - ₹ 3000**



**Lot: 1272**

Bundi State, Ram Singh (VS 1878-1946, 1824-1889 AD), INO Queen Victoria, Silver Rupee, 11.10 gms, VS 1919, AD 1862, Rangesh Bhakt type, KM #Y6, very fine, very scarce. **Estimate: ₹ 4000 - ₹ 5000**



**Lot: 1273**

Bundi State, Ram Singh (VS 1878-1946, 1824-1889 AD), INO Queen Victoria, Silver Rupee, 11.19 gms, VS 1919, AD 1862, Rangesh Bhakt type, KM # Y6, very fine, very scarce. **Estimate: ₹ 5000 - ₹ 6000**



**Lot: 1274**

Bundi State, Ram Singh (VS 1878-1946, 1824-1889 AD), Silver Rupee, 10.71 gms, VS 1943, with the name of Queen Victoria, KM # Y9, very fine, very scarce.

**Estimate: ₹ 3000 - ₹ 4000**



**Lot: 1275**

Bundi, Raghubir Singh (VS 1946-1984, 1889-1927 AD), Silver ¼ Rupee, 2.59 gms, INO Ram Singh and Edward VII, VS 196x, KM Y12, about very fine, scarce.

**Estimate: ₹ 3000 - ₹ 3500**



**Lot: 1276**

Cambay State, Anonymous Issue, Copper Paisa, 12.30 gms, Countermark type, battle-axe & '2' numeral countermarks, very fine, very scarce.

**Estimate: ₹ 1200 - ₹ 1500**



**Lot: 1277**

Cambay State, Anonymous Issue, Copper Paisa, 9.95 gms, Countermark type, Trident countermark on both sides, very fine, very scarce.

**Estimate: ₹ 700 - ₹ 1000**



**Lot: 1278**

Cambay State, Countermark Type Copper Paisa, 12.48 gms, uniface, very fine, scarce.

**Estimate: ₹ 2500 - ₹ 3000**



**Lot: 1279**

Cambay State, INO Shah Alam II, Silver Rupee, 11.62 gms, Khambayat Mint, Unlisted in KM, about very fine, very scarce.

**Estimate: ₹ 4500 - ₹ 5000**



**Lot: 1280**

Cambay State, Jafar Ali Khan (1880-1915 AD), Copper Paisa, 5.56 gms, VS 1963, KM #Y6, very fine, scarce.

**Estimate: ₹ 1500 - ₹ 2000**



**Lot: 1281**

Cambay State, Jafar Ali Khan (1880-1915 AD), Set of 2 coins, Copper Paisa, 3.48 gms, 3.30 gms, VS 1963 & VS 1964, Obv: riasat Khambayat, Rev: nagari legend with denomination and date, KM # Y6, very fine, scarce.

**Estimate: ₹ 2000 - ₹ 2500**



**Lot: 1282**

Chhota Udepur / Udaipur, Jit Singhji (SE 1773-1803, VS 1908-1938, 1851-1881 AD), Copper 2 Paisa, 14.09 gms, KM # 2.1, about very fine, very scarce.

**Estimate: ₹ 1000 - ₹ 1200**



**Lot: 1283**

Cis-Sutlej States, Maler Kotla, Nawab Muhammad Ibrahim Ali Khan Bahadur (AH 1288-1326, 1871-1908 AD), Silver Rupee, 10.75 gms, "ba" above Su'ad on the reverse with flower symbols, KM # Y6, very fine, very scarce.

**Estimate: ₹ 5000 - ₹ 6000**



**Lot: 1284**

Cochin State, Silver 2 Puttun, 0.98 gms, Obv. Stylized Varaha, Rev. Degenerated Sardula (Hoysala Type), KM #2, very fine, scarce.

**Estimate: ₹ 1000 - ₹ 1500**



**Lot: 1285**

Cochin State, Silver Fanam, 0.34 gms, very fine, scarce.

**Estimate: ₹ 1000 - ₹ 1500**



**Lot: 1286**

Cochin State, Silver Fanam, 0.36 gms, very fine, scarce.

**Estimate: ₹ 1000 - ₹ 1500**



**Lot: 1287**

Dewas State, British Prostrate Issue, Copper Paisa, 10.90 gms, Allot Mint, KM #10, very fine, scarce.

**Estimate: ₹ 1500 - ₹ 2000**



**Lot: 1288**

Dhar State, Anand Rao III (1860-1898 AD), Copper 1/12 Anna, Calcutta Mint, with the name of Victoria, 1887. Small Planchet flaw near the ear of the Empress, Extra Fine, Rare.

**Estimate: ₹ 1500 - ₹ 2000**



**Lot: 1289**

Dhar State, Anand Rao III (AH 1276-1316, 1860-1898 AD), Copper Paisa, 7.14 gms, AH 1289, Hanuman with a banner running left on obverse, dhar and date 1289 on reverse, KM #6, fine, scarce.

**Estimate: ₹ 1000 - ₹ 1200**



**Lot: 1290**

Dhar State, Anand Rao III, Copper ½ Pice, Calcutta Mint, with the name and portrait of Victoria, 1887. About Very Fine, Rare.

**Estimate: ₹ 1500 - ₹ 2000**



**Lot: 1291**

Dhar State, Anonymous Issue, Copper, 10.47 gms, 5-petalled flower, fine, scarce.

**Estimate: ₹ 1000 - ₹ 2000**



**Lot: 1292**

Dhar State, Anonymous Issue, Copper, 9.16 gms, multiple struck, fine, scarce.

**Estimate: ₹ 1000 - ₹ 2000**



**Lot: 1293**

Dhar State, Anonymous Issue, Copper, 9.85 gms, multiple struck, fine, scarce.

**Estimate: ₹ 1000 - ₹ 2000**



**Lot: 1294**

Dhar State, Anonymous Issue, Copper Paisa, 1.93 gms, Hollow cross, very fine, scarce.

**Estimate: ₹ 800 - ₹ 1000**



**Lot: 1295**

Dhar State, Anonymous Issue, Copper Paisa, 10.61 gms, sword on obverse, dotted flower on reverse, about very fine, scarce.

**Estimate: ₹ 2000 - ₹ 2500**



**Lot: 1296**

Dhar State, Anonymous Issue, Copper Paisa, 11.55 gms, countermark numeral '5', very fine, very scarce.

**Estimate: ₹ 1000 - ₹ 1500**



**Lot: 1297**

Dhar State, Anonymous Issue, Copper Paisa, 12.17 gms, countermark numeral '5', very fine, very scarce.

**Estimate: ₹ 1000 - ₹ 2000**



**Lot: 1298**

Dhar State, Anonymous Issue, Copper Paisa, 13.20 gms, Obv. Hanuman to right, Rev. spear like leaf, fine+, scarce.

**Estimate: ₹ 800 - ₹ 1000**



**Lot: 1299**

Dhar State, Anonymous Issue, Copper Paisa, 13.43 gms, Obv. Hanuman to right, Rev. crude legends, fine+, scarce.

**Estimate: ₹ 500 - ₹ 600**



**Lot: 1300**

Dhar State, Anonymous Issue, Copper Paisa, 14.17 gms, Hanuman to right, very fine, scarce.

**Estimate: ₹ 1500 - ₹ 2000**



**Lot: 1301**

Dhar State, Copper Paisa, 10.00 gms, fine, scarce.

**Estimate: ₹ 1000 - ₹ 1500**



**Lot: 1302**

Dhar State, Copper Paisa, 10.01 gms, very fine, scarce.

**Estimate: ₹ 1500 - ₹ 2000**



**Lot: 1303**

Dhar State, Copper Paisa, 10.14 gms, canon/sword like symbol, very fine, scarce.

**Estimate: ₹ 1200 - ₹ 1500**



**Lot: 1304**

Dhar State, Copper Paisa, 11.03 gms, Lord Hanuman type, about very fine, scarce.

**Estimate: ₹ 1800 - ₹ 2000**



**Lot: 1305**

Dhar State, Copper Paisa, 11.10 gms, Obv. Bird to left, Rev. sword, fine+, rare.

**Estimate: ₹ 3000 - ₹ 4000**



**Lot: 1306**

Dhar State, Copper Paisa, 11.97 gms, Peeran Dhar Mint, Hanuman to right, fine+, scarce.

**Estimate: ₹ 1500 - ₹ 2000**



**Lot: 1307**

Dhar State, Copper Paisa, 12.41 gms, sword symbol, fine+, scarce.

**Estimate: ₹ 2500 - ₹ 3000**



**Lot: 1308**

Dhar State, Copper Paisa, 12.58 gms, Peeran Dhar Mint, Hanuman to right, fine+, scarce. **Estimate: ₹ 1500 - ₹ 2000**



**Lot: 1309**

Dhar State, Copper Paisa, 12.77 gms, Hanuman to right, jhar on reverse, about very fine, scarce. **Estimate: ₹ 1500 - ₹ 2000**



**Lot: 1310**

Dhar State, Copper Paisa, 12.91 gms, Hanuman to right, very fine, scarce. **Estimate: ₹ 500 - ₹ 1000**



**Lot: 1311**

Dhar State, Copper Paisa, 12.94 gms, Vertical sword & flower symbols, fine, scarce. **Estimate: ₹ 2200 - ₹ 2500**



**Lot: 1312**

Dhar State, Copper Paisa, 13.16 gms, Peeran Dhar Mint, very fine, very scarce. **Estimate: ₹ 3000 - ₹ 4000**



**Lot: 1313**

Dhar State, Copper Paisa, 13.24 gms, Hanuman to right, very fine, scarce. **Estimate: ₹ 1500 - ₹ 2000**



**Lot: 1314**

Dhar State, Copper Paisa, 13.58 gms, Peeran Dhar Mint, AH 1203, sword symbol, very fine, very scarce. **Estimate: ₹ 1000 - ₹ 1500**



**Lot: 1315**

Dhar State, Copper Paisa, 7.51 gms, multiple struck, fine+, scarce. **Estimate: ₹ 1500 - ₹ 2000**



**Lot: 1316**

Dhar State, Copper Paisa, 7.78 gms, flower like symbol, multiple struck, fine, scarce. **Estimate: ₹ 1000 - ₹ 1500**



**Lot: 1317**

Dhar State, Copper Paisa, 8.45 gms, very fine, scarce. **Estimate: ₹ 1500 - ₹ 2000**



**Lot: 1318**

Dhar State, Copper Paisa, 8.62 gms, Sword symbol, fine, scarce.

**Estimate: ₹ 3000 - ₹ 4000**



**Lot: 1319**

Dhar State, Copper Paisa, 9.32 gms, Obv. Star with dots around, Rev. leaf like symbol, very fine, scarce.

**Estimate: ₹ 1500 - ₹ 2000**



**Lot: 1320**

Dhar State, Victoria Empress, Copper 1/12 Anna, 1887, Rare.

**Estimate: ₹ 1000 - ₹ 1500**



**Lot: 1321**

Dhar State, Victoria Empress, Copper 1/2 Pice, 1887, Rare.

**Estimate: ₹ 1000 - ₹ 1500**



**Lot: 1322**

Garhwal, Pradip Shah (VS 1774-1829 /1717-1772 AD), Silver Timasha, 2.58 gms, crude type, very fine, scarce.

**Estimate: ₹ 7000 - ₹ 8000**



**Lot: 1323**

Garhwal, Pradip Shah (VS 1774-1829, 1717-1772 AD), INO Shah Alam II, Silver Timasha, 2.35 gms, Srinagar Mint, RY 12, KM # C10, very fine, scarce.

**Estimate: ₹ 2500 - ₹ 3000**



**Lot: 1324**

Gwalior State, Ajit Singh (AH 1235-1274, 1819-1857 AD), Silver Rupee, 10.45 gms, Bajranggarh Mint, Nagari legend on both sides, lotus as a mint mark, KM #15, very fine, very scarce.

**Estimate: ₹ 4000 - ₹ 4500**



**Lot: 1325**

Gwalior State, Anonymous Issue, Copper Paisa, 10.25 gms, double trident, battle axe type, very fine, scarce.

**Estimate: ₹ 2500 - ₹ 3000**



**Lot: 1326**

Gwalior State, Copper Paisa, 12.35 gms, horizontal sword, very fine, scarce.

**Estimate: ₹ 3000 - ₹ 5000**



**Lot: 1327**

Gwalior State, Daulat Rao (1794-1827 AD), Copper Paisa, 13.98 gms, very fine, scarce.

**Estimate: ₹ 1000 - ₹ 1500**



**Lot: 1328**

Gwalior State, Daulat Rao (AH 1209-1243, 1794-1827 AD), INO Muhammad Akbar II, Silver Rupee, 10.71 gms, Isagarh Mint, similar to KM # 87, Unlisted Variety, very fine, very scarce.

**Estimate: ₹ 4000 - ₹ 4500**



**Lot: 1329**

Gwalior State, Daulat Rao (AH 1209-1243, 1794-1827 AD), INO Shah Alam II, Silver Rupee, 11.09 gms, Dar ul Fateh Ujjain Mint, RY 57, KM #224, very fine, scarce.

**Estimate: ₹ 2500 - ₹ 3000**



**Lot: 1330**

Gwalior State, Daulat Rao (AH 1209-1243, 1794-1827 AD), INO Shah Alam II, Silver Rupee, 11.16 gms, Dar ul Fateh Ujjain Mint, RY 35, KM #224, very fine, scarce.

**Estimate: ₹ 2500 - ₹ 3000**



**Lot: 1331**

Gwalior State, Daulat Rao (AH 1209-1243, 1794-1827 AD), Jean Baptiste Filose Issue Silver Rupee, 10.65 gms, inverted Canon symbol on obverse & battleaxe on reverse, unlisted type, about very fine, rare.

**Estimate: ₹ 5000 - ₹ 7000**



**Lot: 1332**

Gwalior State, INO Muhammad Akbar II (AH 1221-1253, 1806-1837 AD), Silver Rupee, 10.71 gms, Isagarh Mint, Bhilsa leaf & inverted battle axe symbols on reverse, horizontal canon on obverse, Unlisted in KM, fine+, rare.

**Estimate: ₹ 3000 - ₹ 4000**



**Lot: 1333**

Gwalior State, INO Shah Alam II, Copper Paisa, 12.54 gms, Jaladhari Mint, Shivpindi & sword symbol, very fine, scarce.

**Estimate: ₹ 2500 - ₹ 3000**



**Lot: 1334**

Gwalior State, INO Shah Alam II, Copper Paisa, 14.01 gms, Ujjain Mint, sword & trident symbol, very fine, scarce.

**Estimate: ₹ 1500 - ₹ 2000**



**Lot: 1335**

Gwalior State, INO Shah Alam II, Copper Paisa, 14.03 gms, trident like symbol on reverse, very fine, scarce.

**Estimate: ₹ 1000 - ₹ 1500**



**Lot: 1336**

Gwalior State, INO Shah Alam II, Silver Rupee, 10.83 gms, Sabalgarh Mint, Jean Baptiste Filose Issue, very fine+, very scarce.

**Estimate: ₹ 5000 - ₹ 6000**



**Lot: 1337**

Gwalior State, INO Shah Alam II, Silver Rupee, 11.51 gms, Dar us Suroor Burhanpur Mint, AH 1219, about very fine, scarce.

**Estimate: ₹ 3000 - ₹ 4000**



**Lot: 1338**

Gwalior State, Jankoji Rao (AH 1243-1259, 1827-1843 AD), INO Akbar II, Silver Rupee, 10.47 gms, AH 124x, very fine, very scarce.

**Estimate: ₹ 4000 - ₹ 5000**



**Lot: 1339**

Gwalior State, Jankoji Rao (AH 1243-1259, 1827-1843 AD), Silver Rupee, 10.59 gms, KM #93, very fine, scarce.

**Estimate: ₹ 5000 - ₹ 6000**



**Lot: 1340**

Gwalior State, Jayaji Rao (AH 1259-1304, 1843-1886 AD), Copper ½ Anna, 16.22 gms, Burhanpur Mint, flower and snake on obv, KM #45, fine+, scarce.

**Estimate: ₹ 1000 - ₹ 1500**



**Lot: 1341**

Gwalior State, Jayaji Rao (AH 1259-1304, 1843-1886 AD), Copper ¼ Paisa, 1.71 gms, Dohad Mint, VS 1912, unlisted in KM, very fine, very scarce.

**Estimate: ₹ 4500 - ₹ 5000**



**Lot: 1342**

Gwalior State, Jayaji Rao (AH 1259-1304, 1843-1886 AD), Silver Rupee, 10.96 gms, Lashkar Mint, KM #152, very fine+, very scarce.

**Estimate: ₹ 3500 - ₹ 4000**



**Lot: 1343**

Gwalior State, Jayaji Rao, Copper Paisa, 14.10 gms, Burhanpur Mint, Leaf & Snake as a mint mark, KM #45, very fine, scarce.

**Estimate: ₹ 1000 - ₹ 1500**



**Lot: 1344**

Gwalior State, Jivaji Rao (VS 1985-2005, 1925-1948 AD), Silver Rupee, 10.80 gms, very fine, scarce.

**Estimate: ₹ 2500 - ₹ 3000**



**Lot: 1345**

Gwalior State, Jiyaji Rao(1843-1886 AD), Silver Rupee, 10.87 gms, INO Shah Alam II, very fine+, scarce.

**Estimate: ₹ 2500 - ₹ 3000**



**Lot: 1346**

Gwalior State, Mahadji Rao (AH 1175-1209, 1761-1794 AD), INO Shah Alam II, Silver Rupee, 11.08 gms, Gwalior Mint, RY 44, KM #62, very fine, scarce.

**Estimate: ₹ 7000 - ₹ 8000**



**Lot: 1347**

Gwalior State, Mahadji Rao (AH 1175-1209, 1761-1794 AD), INO Shah Alam II, Silver Rupee, 11.10 gms, Dar-ul-Fateh Ujjain Mint (bottom on rev), RY 31, KM #218, very fine, scarce.

**Estimate: ₹ 2500 - ₹ 3000**



**Lot: 1348**

Gwalior State, Mahadji Rao (AH 1175-1209, 1761-1794 AD), INO Shah Alam II, Silver Rupee, 11.29 gms, Dar-ul-Fateh Ujjain Mint, AH 119x, RY 24, KM #218, very fine+, scarce.

**Estimate: ₹ 3500 - ₹ 3800**



**Lot: 1349**

Gwalior State, Silver Broakage/Lakhi Rupee, 10.65 gms, Jayaji Rao (AH 1259-1304, 1843-1886 AD), about very fine, rare.

**Estimate: ₹ 7000 - ₹ 8000**



**Lot: 1350**

Hyderabad Feudatories, Aurangabad, Copper Toka Cash, 6.73 gms, AH 127x, KM # C30, very fine, scarce.

**Estimate: ₹ 6800 - ₹ 8000**



**Lot: 1351**

Hyderabad Feudatories, Aurangabad, Copper Toka Cash, 7.96 gms, KM # C30, very fine, very scarce.

**Estimate: ₹ 1200 - ₹ 1500**



**Lot: 1352**

Hyderabad Feudatories, Aurangabad, Copper Toka Cash, 8.21 gms, AH 1272, KM #C30, very fine, scarce.

**Estimate: ₹ 1000 - ₹ 1200**



**Lot: 1353**

Hyderabad Feudatory, Nawabs of Elichpur, Nawab Namdar Khan (1824-1845 AD), Copper Paisa, 11.22 gms, Elichpur Mint, KM #15, very fine.

**Estimate: ₹ 500 - ₹ 800**



**Lot: 1354**

Hyderabad State, Mir Mahbub Ali Khan (AH 1285-1329 / 1869-1911), Silver Rupee, 11.15 gms, Farkhanda Bunyad Hyderabad Mint, AH 1299, KM #13, very fine+, very scarce.

**Estimate: ₹ 4000 - ₹ 5000**



**Lot: 1355**

Hyderabad State, Mir Mahbub Ali Khan (AH 1285-1329 /1869-1911 AD), Silver Rupee, 11.02 gms, Haidarabad Farkhanda Bunyad Mint, AH 1328, KM #Y40.2, very fine, scarce.

**Estimate: ₹ 4000 - ₹ 6000**



**Lot: 1356**

Hyderabad State, Mir Mahbub Ali Khan (AH 1285-1329, 1869-1911 AD), Silver Rupee, 11.29 gms, Farkhanda Bunyad Hyderabad Mint, AH 1327, KM # Y40.1, very fine, scarce.

**Estimate: ₹ 2500 - ₹ 3000**



**Lot: 1357**

Hyderabad State, Mir Mahbub Ali Khan II (AH 1285-1329, 1869-1911 AD), Silver Rupee, 11.10 gms, Farkhanda Bunyad Hyderabad Mint, AH 1306, KM #Y17, very fine, scarce.

**Estimate: ₹ 2500 - ₹ 3000**



**Lot: 1358**

Hyderabad State, Mir Usman Ali Khan (AH 1329-1367 /1911-1948 AD), Silver 2 Annas, 1.31 gms, Haidarabad Farkhanda Bunyad Mint, AH 1362, KM #Y60, very fine, very scarce.

**Estimate: ₹ 1000 - ₹ 2000**



**Lot: 1359**

Hyderabad State, Sikandar Jah (AH 1218-1244, 1803-1829 AD), Silver Rupee, 11.06 gms, Farkhanda Bunyad Hyderabad Mint, AH 1239, Double Blade sword, KM #C48.1, very fine, scarce.

**Estimate: ₹ 4500 - ₹ 5000**



**Lot: 1360**

Hyderabad, Mir Usman Ali Khan (AH 1329-1367 /1911-1948 AD), Silver 8 Annas, 5.55 gms, AH 1363, KM #Y62, very fine, scarce.

**Estimate: ₹ 3500 - ₹ 4000**



**Lot: 1361**

Indore Feudatory, Nasirgarh, Copper Paisa, 7.03 gms, Narsirgarh Mint, Obv. Sunface, Rev. Katar, very fine, very scarce.

**Estimate: ₹ 800 - ₹ 1000**



**Lot: 1362**

Indore Feudatory, Nasirgarh, Copper Paisa, 7.03 gms, Nasirgarh Mint, very fine, very scarce.

**Estimate: ₹ 2000 - ₹ 2500**



**Lot: 1363**

Indore State, Anonymous Issue, Copper ½ Paisa, 4.06 gms, Shivpindi on both sides, about very fine, rare.

**Estimate: ₹ 2000 - ₹ 3000**



**Lot: 1364**

Indore State, INO Shah Alam II (AH 1174-1221, 1759-1806 AD), Copper ½ Anna, 15.63 gms, AH 1286, Malharnagar Mint, Obv. Nandi Bull reclining in front of Shiva Linga, Rev. Bilva leaf, KM # 68, fine, scarce.

**Estimate: ₹ 1000 - ₹ 1500**



**Lot: 1365**

Indore State, INO Shah Alam II (AH 1174-1221, 1759-1806 AD), Copper ½ Anna, 16.23 gms, Malharnagar Mint, Obv. Nandi Bull reclining in front of Shiva Linga, Rev. denomination inscribed in Nagari adjacent to a Bilva leaf, KM # 68, about very fine, scarce.

**Estimate: ₹ 1000 - ₹ 1500**



**Lot: 1366**

Indore State, INO Shah Alam II (AH 1174-1221, 1759-1806 AD), Silver Rupee, 11.31 gms, Maheshwar Mint, AH 1216, KM #58.2, very fine, scarce.

**Estimate: ₹ 3500 - ₹ 4000**



**Lot: 1367**

Indore State, INO Shah Alam II, Copper 1/2 Anna 19.12 gms, AH 1230, Belwa Leaf symbol, very fine, scarce.

**Estimate: ₹ 2000 - ₹ 2500**



**Lot: 1368**

Indore State, INO Shah Alam II, Copper 1/2 Anna 19.97 gms, AH 12xx, Shivpindi symbol, very fine, scarce.

**Estimate: ₹ 1000 - ₹ 1500**



**Lot: 1369**

Indore State, INO Shah Alam II, Copper 1/2 Anna, 13.26 gms, AH 1203, Shiv pindi & flywhisk, very fine+, scarce.

**Estimate: ₹ 2500 - ₹ 3000**



**Lot: 1370**

Indore State, INO Shah Alam II, Copper 1/2 Anna, 14.63 gms, AH 1276, Canon Type, fine+, rare.

**Estimate: ₹ 8500 - ₹ 9500**



**Lot: 1371**

Indore State, INO Shah Alam II, Copper 1/2 Anna, 15.69 gms, AH 1213, Trident, Belwa Lead & Spear Mark, very fine, scarce.

**Estimate: ₹ 1000 - ₹ 1500**



**Lot: 1372**

Indore State, INO Shah Alam II, Copper 1/2 Anna, 15.98 gms, AH 1233, Maheshwar Mint, Battle axe on obverse, Sword on reverse, very fine, very scarce.

**Estimate: ₹ 1500 - ₹ 2000**



**Lot: 1373**

Indore State, INO Shah Alam II, Copper 1/2 Anna, 16.40 gms, AH 1207, Sword & Ankushi mark, very fine, scarce.

**Estimate: ₹ 1000 - ₹ 1500**



**Lot: 1374**

Indore State, INO Shah Alam II, Copper ½ Anna, 19.87 gms, AH 1243, Obv. Nandi towards shivpindi, Rev. belwa leaf, about very fine, scarce. **Estimate: ₹ 4000 - ₹ 5000**



**Lot: 1375**

Indore State, INO Shah Alam II, Copper ¼ Anna, 6.19 gms, Shiv pindi type, very fine, very scarce. **Estimate: ₹ 1000 - ₹ 1500**



**Lot: 1376**

Indore State, INO Shah Alam II, Copper Paisa, 13.85 gms, Flower on reverse, about very fine, scarce. **Estimate: ₹ 1500 - ₹ 2000**



**Lot: 1377**

Indore State, INO Shah Alam II, Silver 1/8 Rupee, 1.32 gms, Malharnagar Mint, sunface on obv, KM #71, fine, scarce. **Estimate: ₹ 2000 - ₹ 2500**



**Lot: 1378**

Indore State, INO Shah Alam II, Silver Rupee, 11.11 gms, Malharnagar Mint, KM # 76, very fine, scarce. **Estimate: ₹ 2500 - ₹ 3000**



**Lot: 1379**

Indore State, INO Shah Alam II, Silver Rupee, 11.16 gms, Malharnagar Mint, KM #76, very fine, scarce. **Estimate: ₹ 2500 - ₹ 3000**



**Lot: 1380**

Indore State, INO Shah Alam II, Silver Rupee, 11.21 gms, Maheshwar Mint, AH 1212, KM #58.2, very fine+, scarce. **Estimate: ₹ 2500 - ₹ 3000**



**Lot: 1381**

Indore State, INO Shah Alam II, Silver Rupee, 11.21 gms, Malharnagar Mint, sunface on obv, KM # 76, very fine, scarce. **Estimate: ₹ 3500 - ₹ 4000**



**Lot: 1382**

Indore State, INO Shah Alam II, Silver Rupee, 11.22 gms, Malharnagar Mint, AH 1242, sunface on obv, KM # 76, very fine, scarce.

**Estimate: ₹ 3000 - ₹ 4000**



**Lot: 1383**

Indore State, INO Shah Alam II, Silver Rupee, 11.25 gms, AH 1216, Malharnagar Mint, sunface on obv, KM #76, extremely fine, scarce.

**Estimate: ₹ 3500 - ₹ 4000**



**Lot: 1384**

Indore State, INO Shah Alam II, Silver Rupee, 11.34 gms, Maheshwar Mint, AH 1203, RY 30, lingam and leaf mark, KM #58.2, very fine+, scarce.

**Estimate: ₹ 3500 - ₹ 4000**



**Lot: 1385**

Indore State, Shivaji Rao Holkar (VS 1943-1960 1886-1903 AD), INO Shah Alam II, Silver ¼ Rupee, 2.76 gms, KM #42, fine+, rare.

**Estimate: ₹ 2000 - ₹ 3000**



**Lot: 1386**

Indore State, Shivaji Rao Holkar (VS 1943-1960 1886-1903 AD), Set of two, Copper ½ Anna, 11.66 gms, Copper ¼ Anna, 6.57 gms, VS 1943, KM #34.2 & KM #33.3, very fine, scarce.

**Estimate: ₹ 3000 - ₹ 4000**



**Lot: 1387**

Indore State, Shivaji Rao Holkar (VS 1943-1960 1886-1903 AD), Silver Rupee, 11.07 gms, Sun Face, KM 44, very fine, scarce.

**Estimate: ₹ 4000 - ₹ 5000**



**Lot: 1388**

Indore State, Shivaji Rao Holkar (VS 1943-1960 1886-1903 AD), Silver Rupee, 11.12 gms, Indore Mint, KM #44, very fine, scarce.

**Estimate: ₹ 3000 - ₹ 4000**



**Lot: 1389**

Indore State, Shivaji Rao Holkar (VS 1943-1960 1886-1903 AD), Silver Rupee, 11.14 gms, Indore Mint, KM #44, very fine, scarce.

**Estimate: ₹ 3000 - ₹ 4000**



**Lot: 1390**

Indore State, Shivaji Rao Holkar (VS 1943-1960 1886-1903 AD), Silver Rupee, 11.18 gms, Indore Mint, Sun Face, VS1954, very fine, very scarce. **Estimate: ₹ 5000 - ₹ 6000**



**Lot: 1391**

Indore State, Tukoji Rao II (VS 1891-1943/ AH 1261-1304/1844-1886 AD), Silver Mudra, 10.54 gms, SE 1780, Obv. sunburst encircled by Devanagari legend sri shankarayacharya ahlya Jayati, Rev. denomination mudra surrounded by Devanagari legend holkarendra puravaraji kautuka / saka 1780, KM #15, about very fine, very rare.

**Estimate: ₹ 60000 - ₹ 65000**



**Lot: 1392**

Indore State, Vagh Rajas of Mehidpur, Copper ½ Anna, 13.57 gms, Obv. Lion towards right, Rev. shiv lingam, KM #A53, fine, scarce. **Estimate: ₹ 1000 - ₹ 2000**



**Lot: 1393**

Indore State, Yashwant Rao Holkar II (1926-1948 AD), set of two, Copper ½ Anna, 12.48 gms, Copper ¼ Anna, 6.53 gms, VS 1992, KM #50 KM #49, very fine, scarce.

**Estimate: ₹ 1200 - ₹ 1500**



**Lot: 1394**

Indore State, Yashwant Rao Holkar II (VS 1983-2005, 1926-1948 AD), Set of 2, Copper ½ Anna, 12.39 gms, Copper ¼ Anna, 6.30 gms, AD 1935, VS 1992, KM #50 & 49, very fine+, scarce. **Estimate: ₹ 2000 - ₹ 2500**



**Lot: 1395**

Jafarabad State, Lead ¾ Kori, 3.06 gms, very fine, very scarce. **Estimate: ₹ 1500 - ₹ 2000**



**Lot: 1396**

Jaipur State, INO Ahmad Shah Bahadur, Copper Paisa, 14.93 gms, Bhilwara Mint, Pseudo Sawai Jaipur Mint, RY 4, very fine, very scarce. **Estimate: ₹ 5000 - ₹ 6000**



**Lot: 1397**

Jaipur State, INO Shah Alam II, Copper Paisa, 18.40 gms, Sawai Jaipur Mint, RY 27, fish symbol, very fine, scarce.

**Estimate: ₹ 1500 - ₹ 2000**



**Lot: 1398**

Jaipur State, INO Shah Alam II, Copper Paisa, 18.41 gms, Fish Type, Sawai Jaipur Mint, KM #36, very fine, scarce.

**Estimate: ₹ 2500 - ₹ 3000**



**Lot: 1399**

Jaipur State, INO Shah Alam II, Copper Paisa, 18.61 gms, Sawai Jaipur Mint, RY 31, very fine, scarce.

**Estimate: ₹ 2500 - ₹ 3000**



**Lot: 1400**

Jaipur State, INO Shah Alam II, Copper Takka, 18.71 gms, Sawai Jaipur Mint, Fish Type, fine+, very scarce

**Estimate: ₹ 4000 - ₹ 5000**



**Lot: 1401**

Jaipur State, Madho Singh II (AH 1298-1341, 1880-1922 AD), Silver ¼ Rupee, 2.75 gms, RY 26, Sawai Jaipur Mint, very fine, scarce.

**Estimate: ₹ 2000 - ₹ 2500**



**Lot: 1402**

Jaipur State, Madho Singh II (AH 1298-1341, 1880-1922 AD), Silver Rupee, 11.20 gms, Sawai Jaipur Mint, RY 28, about very fine.

**Estimate: ₹ 2500 - ₹ 3000**



**Lot: 1403**

Jaisalmir State, Akhay Singh (AH 1136-1176, 1722-1762 AD), INO Muhammad Shah, Silver Rupee, 10.53 gms, Dar al Khilafat Shahjahanabad Mint, frozen RY 22, KM #10.1, very fine, scarce.

**Estimate: ₹ 2500 - ₹ 3000**



**Lot: 1404**

Jaisalmir State, Akhay Singh (AH 1136-1176, 1722-1762 AD), INO Muhammad Shah, Silver Rupee, 11.13 gms, Dar al Khilafat Shahjahanabad Mint, frozen RY 22, KM #10.1, very fine, scarce.

**Estimate: ₹ 2500 - ₹ 3000**



**Lot: 1405**

Jaisalmir State, Akhay Singh (AH 1136-1176, 1722-1762 AD), Silver Rupee, 10.55 gms, Dar al Khilafat Shahjahanabad Mint, frozen RY 22, KM # 10.1, very fine, scarce.

**Estimate: ₹ 2500 - ₹ 3000**



**Lot: 1406**

Jaisalmir State, Early Issue, Dondiya Paisa, Set of Three coins, 1.48 gms, 1.28 gms, 1.20 gms, very fine, scarce.

**Estimate: ₹ 2500 - ₹ 3000**



**Lot: 1407**

Jaisalmir State, INO Shah Alam II, Silver Rupee, 10.99 gms, Dar al Khilafat Shahjahanabad Mint, RY 22, KM 10, very fine, scarce.

**Estimate: ₹ 2500 - ₹ 3000**



**Lot: 1408**

Jaisalmir State, Ranjit Singh (AH 1263-1281, 1846-1864 AD), Silver Rupee, 10.56 gms, RY 22, bird & umbrella as mint marks, KM # 34, very fine, very scarce.

**Estimate: ₹ 3500 - ₹ 4000**



**Lot: 1409**

Janjira Island, Sidi Muhammad Khan (AH 1242-1265, 1826-1848 AD), Copper ½ Paisa, 3.23 gms, crude legend on both side, Unlisted in KM, about very fine, very scarce.

**Estimate: ₹ 2000 - ₹ 2500**



**Lot: 1410**

Jaora State, Copper Paisa, 11.09 gms, AH 1259, Jaora Mint, very fine, very scarce.

**Estimate: ₹ 2000 - ₹ 2500**



**Lot: 1411**

Jaora State, Muhammad Ismail (AH 1282-1313, 1865-1895 AD), Set of 2, Copper 2 Paisa, 12.83 gms, Copper Paisa, 6.61 gms, Milled Coinage, AH 1310 & 1311, AD 1893 & 1894, VS 1950 & 1951, KM # 12 & 10, fine to very fine, very scarce as a set.

**Estimate: ₹ 2000 - ₹ 2500**



**Lot: 1412**

Jaora State, Muhammad Ismail (AH 1282-1313, 1865-1895 AD), Set of 3, Copper Paisa, 5.94 gms, 6.50 gms, 6.69 gms, Milled Coinage, AH 1310, AD 1893, VS 1950, KM #10, very fine, very scarce.

**Estimate: ₹ 1000 - ₹ 1500**



**Lot: 1413**

Jaora State, Muhammad Ismail, 1894, Copper 2 Paisa, Obv. Flag and Urdu script inside circle, with Hindi script ("Government of Jaora") above and date (1950) below, Rev. H.H.THE NAWAB OF JAORA 1893, 12.91gms, Very Fine.

**Estimate: ₹ 3000 - ₹ 4000**



**Lot: 1414**

Jhabua State, Anonymous Issue, 10.14 gms, Obv. Floral stem with dagger in centre, Rev. peacock, very fine, scarce.

**Estimate: ₹ 1000 - ₹ 2000**



**Lot: 1415**

Jhabua State, Anonymous Issue, Copper, 10.21 gms, multiple struck, fine, very scarce.

**Estimate: ₹ 1000 - ₹ 2000**



**Lot: 1416**

Jhabua State, Anonymous Issue, Copper, 10.33 gms, Numeral 4, very fine, very scarce.

**Estimate: ₹ 1000 - ₹ 2000**



**Lot: 1417**

Jhabua State, Anonymous Issue, Copper, 10.33 gms, very fine, very scarce.

**Estimate: ₹ 1000 - ₹ 2000**



**Lot: 1418**

Jhabua State, Anonymous Issue, Copper, 10.48 gms, Obv. Floral stem, Rev. peacock, very fine, scarce.

**Estimate: ₹ 1000 - ₹ 2000**



**Lot: 1419**

Jhabua State, Anonymous Issue, Copper, 9.87 gms, Obv. Floral stem, Rev. leaf, about very fine, scarce.

**Estimate: ₹ 1000 - ₹ 2000**



**Lot: 1420**

Jhabua State, Anonymous Issue, Copper, 9.89 gms, Obv. Floral stem with jhar in center, Rev. peacock, about very fine, very scarce.

**Estimate: ₹ 1000 - ₹ 2000**



**Lot: 1421**

Jhabua State, Anonymous Issue, Copper Paisa, 10.13 gms, very fine+, very scarce.

**Estimate: ₹ 2000 - ₹ 2500**



**Lot: 1422**

Jhabua State, Anonymous Issue, Copper Paisa, 10.14 gms, floral marks, very fine, scarce. **Estimate: ₹ 1000 - ₹ 1500**



**Lot: 1423**

Jhabua State, Anonymous Issue, Copper Paisa, 8.86 gms, numeral '31', very fine, scarce. **Estimate: ₹ 1200 - ₹ 1500**



**Lot: 1424**

Jhabua State, Anonymous Type, Copper Paisa, 9.83 gms, floral symbols on both sides, fine+, very scarce.

**Estimate: ₹ 1000 - ₹ 1500**



**Lot: 1425**

Jhabua State, Copper Paisa, 11.10 gms, multiple struck, very fine, scarce.

**Estimate: ₹ 1800 - ₹ 2000**



**Lot: 1426**

Jhabua State, Copper Paisa, 12.60 gms, floral design type, very fine, scarce.

**Estimate: ₹ 1200 - ₹ 1500**



**Lot: 1427**

Jhabua State, Copper Paisa, 7.40 gms, Swastik Type, fine, scarce.

**Estimate: ₹ 1000 - ₹ 1500**



**Lot: 1428**

Jhabua State, Copper Paisa, 7.79 gms, Swastik Type, about very fine, scarce.

**Estimate: ₹ 3000 - ₹ 4000**



**Lot: 1429**

Jhabua State, Copper Paisa, 9.58 gms, multiple struck on both sides, very fine, very scarce.

**Estimate: ₹ 1500 - ₹ 1700**



**Lot: 1430**

Jhalawar State, Copper Takka, 22.01 gms, Jhar Mint, very fine, scarce.

**Estimate: ₹ 1500 - ₹ 2000**



**Lot: 1431**

Jhalawar State, Madan Singh (AH 1253-1261, 1837-1845 AD), INO Bahadur Shah II, Silver Rupee, 11.27 gms, Jhalawar Mint, RY 17, Madan Shahi series, KM # C 28, very fine, scarce.

**Estimate: ₹ 2700 - ₹ 3000**



**Lot: 1432**

Jodhpur Feudatory Kuchaman State, Silver Rupee, 10.55 gms, AH 1203, RY 31, sword on obverse, KM #276, very fine+, scarce.

**Estimate: ₹ 3000 - ₹ 3200**



**Lot: 1433**

Jodhpur State, Anonymous Issue, Copper Paisa, 16.35 gms, Merta Mint, AH 1201, very fine, scarce.

**Estimate: ₹ 1500 - ₹ 2000**



**Lot: 1434**

Jodhpur State, Copper Paisa, 17.00 gms, Merta Mint, AH 1202, Lingen #M.06.02, very fine, scarce.

**Estimate: ₹ 2500 - ₹ 3000**



**Lot: 1435**

Jodhpur State, Copper Takka, 20.74 gms, Dar al Mansoor Jodhpur Mint, about very fine.

**Estimate: ₹ 1500 - ₹ 2000**



**Lot: 1436**

Jodhpur State, INO Akbar II, Copper Takka, 22.49 gms, Dar al Mansoor Jodhpur Mint, sword mark, KM #32, very fine, very scarce.

**Estimate: ₹ 2500 - ₹ 3000**



**Lot: 1437**

Jodhpur State, INO Alamgir II, Silver Rupee, 11.23 gms, Dar ul-Barkat Nagor Mint, KM # 176, very fine+, scarce.

**Estimate: ₹ 3000 - ₹ 3500**



**Lot: 1438**

Jodhpur State, INO Shah Alam II, Silver Rupee, 11.23 gms, Dar al Mansoor Jodhpur Mint, AH 1218, Spear symbol, very fine, scarce.

**Estimate: ₹ 1000 - ₹ 1500**



**Lot: 1439**

Jodhpur State, Jaswant Singh (AH 1290-1313, 1873-1895 AD), Copper Takka, 20.48 gms, Jodhpur Mint, VS 1941, very fine, scarce.

**Estimate: ₹ 500 - ₹ 800**



**Lot: 1440**

Jodhpur State, Man Singh (AH 1218-1259, 1803-1843 AD), INO Muhammad Akbar II, Copper Takka, 22.53 gms, Dar al-Mansur Jodhpur Mint, RY 22, KM #32, very fine, scarce.

**Estimate: ₹ 1800 - ₹ 2500**



**Lot: 1441**

Jodhpur State, Sardar Singh (VS 1952-1968, 1895-1911 AD), Copper Takka, 20.70 gms, Pali Mint, Katar symbol on reverse, fine+, scarce.

**Estimate: ₹ 1500 - ₹ 2000**



**Lot: 1442**

Jodhpur State, Sardar Singh (VS 1952-1968, 1895-1911 AD), INO Edward VII, Copper ¼ Anna, 10.01 gms, Jodhpur Mint, KM # 91.1, very fine, very scarce.

**Estimate: ₹ 500 - ₹ 800**



**Lot: 1443**

Jodhpur State, Sardar Singh (VS 1952-1968, 1895-1911 AD), INO Edward VII, Copper ¼ Anna, 10.24 gms, Jodhpur Mint, KM # 91.1, fine+, very scarce.

**Estimate: ₹ 500 - ₹ 800**



**Lot: 1444**

Jodhpur State, Takhat Singh (AH 1259-1290, 1843-1873 AD), INO Shah Alam II, Silver Rupee, 11.33 gms, Dar al Mansoor Jodhpur Mint, about very fine, scarce.

**Estimate: ₹ 2500 - ₹ 3000**



**Lot: 1445**

Jodhpur State, Takhat Singh (AH 1259-1290, 1843-1873 AD), INO Shah Alam II, Silver Rupee, 11.39 gms, Dar al-Mansur Jodhpur Mint, sword & swastika, Lingen #P.07.2.06, very fine, very scarce.

**Estimate: ₹ 5000 - ₹ 6000**



**Lot: 1446**

Jodhpur State, Takhat Singh (AH 1259-1290, 1843-1873 AD), INO Shah Alam, Silver Rupee, 11.23 gms, Dar al Mansoor Jodhpur Mint, Katar on obverse, Lingen 3 S.03.02, very fine, very scarce. **Estimate: ₹ 6000 - ₹ 6500**



**Lot: 1447**

Jodhpur State, Umaid Singh (1918-1947 AD), INO Victoria, Silver Rupee, 11.36 gms, Jodhpur Marwar Mint, very fine, scarce. **Estimate: ₹ 3000 - ₹ 4000**



**Lot: 1448**

Jodhpur State, Umaid Singh, Copper ¼ Anna, 2.54 gms, Double struck, KM #145, very fine, very scarce.

**Estimate: ₹ 1000 - ₹ 15000**



**Lot: 1449**

Junagadh State, (AH 1268-1300 / 1851-1882 AD), Silver Kori, 4.59 gms, AH 1297, KM #30, very fine, scarce.

**Estimate: ₹ 1500 - ₹ 2000**



**Lot: 1450**

Junagadh State, Bahadur Khan (1811-1840 AD), Copper Dokdo, 7.15 gms, fine, scarce. **Estimate: ₹ 2000 - ₹ 2500**



**Lot: 1451**

Junagadh State, Bahadur Khan (VS 1868-1897, 1811-1840 AD), INO Muhammad Akbar II, Copper Dokdo, 8.36 gms, Nagari legend Sri Diwan on obverse, date AH 122x, KM #11, fine+, scarce. **Estimate: ₹ 1000 - ₹ 1500**



**Lot: 1452**

Junagadh State, Mahabat Khan (1851-1882 AD), Silver Kori, 4.57 gms, AH 1299, KM #31, very fine, scarce.

**Estimate: ₹ 1500 - ₹ 2000**



**Lot: 1453**

Junagadh State, Mahabat Khan II (1851-1882 AD), Silver Kori, 4.74 gms, AH 1297, VS 1932, KM #30, very fine+, scarce. **Estimate: ₹ 2500 - ₹ 3000**



**Lot: 1454**

Junagadh State, Rasul Muhammad Khan (AH 1300-1309, VS 1939-1948, 1882-1891 AD), Copper Dokdo, 4.00 gms, Junagadh Mint, Error, double struck, very fine, rare.

**Estimate: ₹ 1000 - ₹ 1200**



**Lot: 1455**

Karauli State, Sawai Jaipur Mint, Copper Paisa, 18.56 gms, very fine, very scarce. **Estimate: ₹ 1200 - ₹ 1500**



**Lot: 1456**

Kashmir State, Copper Paisa, 5.76 gms, Srinagar Mint, VS 1930, KM #Y6, very fine, scarce.

**Estimate: ₹ 1200 - ₹ 2000**



**Lot: 1457**

Kashmir State, Ranbir Singh (VS 1914-1942, 1857-1885 AD), Copper ½ Paisa, 3.03 gms, VS 1900, JHS type, very fine, scarce. **Estimate: ₹ 3800 - ₹ 4500**



**Lot: 1458**

Kashmir State, Ranbir Singh (VS 1914-1942, 1857-1885 AD), Copper ½ Paisa, 3.06 gms, VS 1939, KM #2a, very fine, scarce. **Estimate: ₹ 1000 - ₹ 1500**



**Lot: 1459**

Kotah State, Chattar Singh (VS 1923-1946, 1866-1889 AD), Silver Rupee, 11.16 gms, Nandgaon Mint, RY 16, KM Y6, fine+, scarce. **Estimate: ₹ 2500 - ₹ 3000**



**Lot: 1460**

Kotah State, INO Bahadur Shah II, Silver Rupee, 11.26 gms, RY 13, Nandgaon Mint, KM #32, very fine, scarce. **Estimate: ₹ 2500 - ₹ 3000**



**Lot: 1461**

Kotah State, Umed Singh II (VS 1946-1992, 1889-1935 AD), INO Shah Alam II, Silver 1/8 Rupee, 1.48 gms, RY 21, very fine, rare. **Estimate: ₹ 8000 - ₹ 10000**



**Lot: 1462**

Kotah State, Umed Singh II (VS 1946-1992, 1889-1935 AD), INO Shah Alam II, Silver Rupee, 11.27 gms, RY 19, very fine, very scarce. **Estimate: ₹ 2700 - ₹ 3000**



**Lot: 1463**

Kutch State, Deshalji II (VS 1875-1917, 1818-1860 AD), Silver ½ Kori, 2.27 gms, very fine, scarce. **Estimate: ₹ 1000 - ₹ 1500**



**Lot: 1464**

Kutch State, Deshalji II (VS 1875-1917, 1818-1860 AD), Silver Kori, 4.56 gms, VS 1909, KM #C66, very fine, scarce. **Estimate: ₹ 1000 - ₹ 1500**



**Lot: 1465**

Kutch State, Gohadji II (1761-1778 AD), Silver Kori, 4.63 gms, KM #C22, very fine, scarce. **Estimate: ₹ 2000 - ₹ 5000**



**Lot: 1466**

Kutch State, Khengarji III (VS 1932-1998, 1875-1942 AD), Copper 1 ½ Dokdo, 8.22 gms, INO George V, 1931 AD, Bhuj Mint, VS 1987, KM #Y56, fine+, scarce. **Estimate: ₹ 1000 - ₹ 1200**



**Lot: 1467**

Kutch State, Khengarji III (VS 1932-1998, 1875-1942 AD), Copper 3 Dokda, 16.34 gms, Bhuj Mint, INO George V, 1934 AD, VS 1990, Obv. In center, vertical dagger, 'sanah' AD date below Outer margin, legend in Urdu 'George VI/ Kaisar Hind/zarb Bhuj, Rev. In center, trident, value, VS date below. Outer margin, legend in Devanagari, KM #Y71, very fine, scarce. **Estimate: ₹ 1000 - ₹ 1200**



**Lot: 1468**

Kutch State, Khengarji III (VS 1932-1998, 1875-1942 AD), Copper 3 Dokda, 16.44 gms, Bhuj Mint, INO George V, 1928 AD, VS 1985, Obv. In center, vertical dagger, 'sanah' AD date below Outer margin, legend in Urdu 'George VI/ Kaisar Hind/zarb Bhuj, Rev. In center, trident, value, VS date below. Outer margin, legend in Devanagari, KM #Y71, very fine, scarce. **Estimate: ₹ 1000 - ₹ 1200**



**Lot: 1469**

Kutch State, Khengarji III (VS 1932-1998, 1875-1942 AD), Copper 3 Dokda, 16.54 gms, Bhuj Mint, INO George V, 1934 AD, VS 1990, Obv. In center, vertical dagger, 'sanah' AD date below Outer margin, legend in Urdu 'George VI/ Kaisar Hind/zarb Bhuj, Rev. In center, trident, value, VS date below. Outer margin, legend in Devanagari, KM #Y71, very fine, scarce. **Estimate: ₹ 1000 - ₹ 1200**



**Lot: 1470**

Kutch State, Khengarji III (VS 1932-1998, 1875-1942 AD), Copper 3 Dokda, 18.90 gms, INO Queen Victoria, 1899 AD, Bhuj Mint, Obv. In center, trident, VS date below Outer margin, legend in Devnagari, Rev. In center, 'sanah' AD date, dagger below. Outer margin, divided legend in Urdu (from top, anticlockwise): Victoria/ Kaisar Hind/zarb/Bhuj, KM #Y33.1, fine, scarce. **Estimate: ₹ 1000 - ₹ 1200**



**Lot: 1471**

Kutch State, Khengarji III (VS 1932-1999, 1875-1942 AD), INO Edward VIII, Silver Kori, 4.68 gms, BHUJ Mint, 1936 AD, VS 1992, KM #65, extremely fine+, very scarce. **Estimate: ₹ 1500 - ₹ 2000**

**Estimate: ₹ 1500 - ₹ 2000**



**Lot: 1472**

Kutch State, Khengarji III (VS 1932-1999, 1875-1942 AD), Silver Kori, VS 1985, 1928 AD, INO George V, Bhuj Mint, KM #Y59, Graded by NGC as MS66, rare. **Estimate: ₹ 6000 - ₹ 8000**

**Estimate: ₹ 6000 - ₹ 8000**



**Lot: 1473**

Kutch State, Khengarji III (VS 1932-1999, 1875-1942 AD), Silver Kori, VS 1985, 1929 AD, INO George V, Bhuj Mint, KM #Y59, Graded by NGC as MS66, rare. **Estimate: ₹ 6000 - ₹ 8000**

**Estimate: ₹ 6000 - ₹ 8000**



**Lot: 1474**

Kutch State, Khengarji III (VS 1932-1999, 1875-1942 AD), Silver Kori, VS 1989, 1933 AD, INO George V, Bhuj Mint, KM #Y59, Graded by NGC as MS66, rare. **Estimate: ₹ 5000 - ₹ 6000**

**Estimate: ₹ 5000 - ₹ 6000**



**Lot: 1475**

Kutch State, Khengarji III (VS 1932-1999, 1875-1942 AD), Silver 2 ½ Kori, VS 1989, 1932 AD, INO George V, Bhuj Mint, KM #Y52a, Graded by NGC as MS64, rare. **Estimate: ₹ 5000 - ₹ 6000**

**Estimate: ₹ 5000 - ₹ 6000**



**Lot: 1476**

Kutch State, Khengarji III (VS 1932-1999, 1875-1942 AD), Silver 2 ½ Kori, VS 1991, 1935 AD, INO George V, Bhuj Mint, KM #Y52a, Graded by NGC as MS64, rare. **Estimate: ₹ 5000 - ₹ 6000**

**Estimate: ₹ 5000 - ₹ 6000**



**Lot: 1477**

Kutch State, Khengarji III (VS 1932-1999, 1875-1942 AD), Silver 2 ½ Kori, VS 1992, 1936 AD, INO Edward VIII, Bhuj Mint, KM #Y66, Graded by NGC as MS62, rare. **Estimate: ₹ 6000 - ₹ 8000**

**Estimate: ₹ 6000 - ₹ 8000**



**Lot: 1478**

Kutch State, Khengarji III (VS 1932-1999, 1875-1942 AD), Silver 2 ½ Kori, VS 1993, 1937 AD, INO George VI, Bhuj Mint, KM #Y74, Graded by NGC as MS65, rare.

**Estimate: ₹ 5000 - ₹ 6000**



**Lot: 1479**

Kutch State, Khengarji III (VS 1932-1999, 1875-1942 AD), Silver Kori, VS 1991, 1934 AD, INO George V, Bhuj Mint, KM #Y59, Graded by NGC as MS66, rare.

**Estimate: ₹ 6000 - ₹ 8000**



**Lot: 1480**

Kutch State, Khengarji III (VS 1932-1999, 1875-1942 AD), Silver Kori, VS 1994, 1937 AD, INO George V, Bhuj Mint, KM #Y59, Graded by NGC as MS66, rare.

**Estimate: ₹ 5000 - ₹ 6000**



**Lot: 1481**

Kutch State, Khengarji III (VS 1932-1999, 1875-1942 AD), Silver 5 Kori, 13.91 gms, VS 1993, 1936 AD, INO Edward VIII, Bhuj Mint, KM #Y67, very fine, very scarce.

**Estimate: ₹ 3000 - ₹ 4000**



**Lot: 1482**

Kutch State, Khengarji III(1875-1942 AD), Silver Kori, 4.66 gms, INO George V, 1923 AD, KM #Y51, very fine, very scarce.

**Estimate: ₹ 1500 - ₹ 2500**



**Lot: 1483**

Kutch State, Khengarji III(1876-1942), Copper 3 Dokda, INO George V, Bhuj Mint, VS 1985, Graded as AMS 58 by NGS(India), very scarce.

**Estimate: ₹ 1000 - ₹ 1500**



**Lot: 1484**

Kutch State, Khengarji III(1876-1942), Silver 2 ½ Kori, 6.91 gms, INO George V, Bhuj Mint, VS 1990, 1933 AD, KM #Y53a, very fine, scarce.

**Estimate: ₹ 3000 - ₹ 4000**



**Lot: 1485**

Kutch State, Madan Singhji (VS 2004-2005, 1947-1948 AD), Silver Jai Hind Kori, VS 2004, 1947 AD, Bhuj Mint, KM #Y84, Graded by NGC as MS65, rare.

**Estimate: ₹ 5000 - ₹ 6000**



**Lot: 1486**

Kutch State, Pragmalji II (1865-1875 AD), Copper 3 Dokdo, 18.90 gms, INO Queen Victoria, 1869 AD, VS 1926, KM #Y11, about very fine, scarce.

**Estimate: ₹ 1000 - ₹ 1200**



**Lot: 1487**

Kutch State, Vijayarajji (VS 1998-2004, 1942-1947 AD), Silver Kori, VS 2000, 1944 AD, INO George V, Bhuj Mint, KM #Y81, Graded by NGC as MS66, rare.

**Estimate: ₹ 5000 - ₹ 6000**



**Lot: 1488**

Kutch State, Vijayarajji (VS 1998-2004, 1942-1947 AD), Silver Kori, VS 2000, 1944 AD, INO George V, Bhuj Mint, KM #Y81, Graded by NGC as MS66, rare.

**Estimate: ₹ 6000 - ₹ 8000**



**Lot: 1489**

Kutch State, Vijayarajji (1942-1948 AD), Copper Aadhiyo, 16.70 gms, VS 1999, INO George VI, Bhuj Mint, 1943 AD, KM #Y79, very fine, scarce.

**Estimate: ₹ 1000 - ₹ 1200**



**Lot: 1490**

Kutch State, Vijayarajji (1942-1948 AD), Copper Dinghlo, 16.70 gms, VS 2000, INO George VI, Bhuj Mint, 1943 AD, KM #Y77, uncirculated, very scarce.

**Estimate: ₹ 1000 - ₹ 1500**



**Lot: 1491**

Kutch State, Vijayarajji (1942-1948 AD), Copper Paylo, 8.33 gms, VS 2003, INO George VI, Bhuj Mint, 1947 AD, KM #Y79, very fine, scarce.

**Estimate: ₹ 1000 - ₹ 1200**



**Lot: 1492**

Lunavada State, Dalel Singh (VS 1908-1924, 1851-1867 AD), Copper Paisa, 7.89 gms, katar symbol, fine+, very scarce.

**Estimate: ₹ 3000 - ₹ 4000**



**Lot: 1493**

Lunavada State, Dalel Singh (VS 1908-1924, 1851-1867 AD), Copper Paisa, 7.89 gms, sword symbol, fine+, very scarce.

**Estimate: ₹ 2000 - ₹ 3000**



**Lot: 1494**

Lunavada State, Dalel Singh (VS 1908-1924, 1851-1867 AD), Copper Paisa, 7.89 gms, sword symbol, very fine, very scarce

**Estimate: ₹ 3000 - ₹ 4000**



**Lot: 1495**

Lunavada State, Dalel Singh (VS 1908-1924, 1851-1867 AD), Copper Paisa, 8.72 gms, Shield with sword symbol, extremely fine, very rare in this quality.

**Estimate: ₹ 2000 - ₹ 2500**



**Lot: 1496**

Lunavada State, Wakhat Singh (VS 1924-1986, 1867-1929 AD), Copper ½ Paisa, 1.98 gms, Lotus blossom on obverse, KM #B12, very fine+, very scarce.

**Estimate: ₹ 1200 - ₹ 1500**



**Lot: 1497**

Lunavada State, Wakhat Singh (VS 1924-1986, 1867-1929 AD), Copper ½ Paisa, 3.23 gms, open palm (hand) symbol, KM #2.2, very fine, very scarce.

**Estimate: ₹ 2500 - ₹ 3000**



**Lot: 1498**

Lunavada State, Wakhat Singh (VS 1924-1986, 1867-1929 AD), Copper ½ Paisa, 3.50 gms, lion on obverse, KM #4, fine, very scarce.

**Estimate: ₹ 1500 - ₹ 2000**



**Lot: 1499**

Lunavada State, Wakhat Singh (VS 1924-1986, 1867-1929 AD), Copper ½ Paisa, 3.66 gms, open palm (hand) symbol, KM #2.2, about very fine, very scarce.

**Estimate: ₹ 1200 - ₹ 1500**



**Lot: 1500**

Lunavada State, Wakhat Singh (VS 1924-1986, 1867-1929 AD), Copper ½ Paisa, 3.66 gms, open palm (Hand) symbol, KM #2.2, very fine, very scarce.

**Estimate: ₹ 2500 - ₹ 3000**



**Lot: 1501**

Lunavada State, Wakhat Singh (VS 1924-1986, 1867-1929 AD), Copper ½ Paisa, 3.84 gms, open palm (hand) symbol, KM #2.2, about very fine, very scarce.

**Estimate: ₹ 1500 - ₹ 2000**



**Lot: 1502**

Lunavada State, Wakhat Singh (VS 1924-1986, 1867-1929 AD), Copper ½ Paisa, 3.92 gms, KM # 12, very fine, very scarce.

**Estimate: ₹ 1000 - ₹ 1500**



**Lot: 1503**

Lunavada State, Wakhat Singh (VS 1924-1986, 1867-1929 AD), Copper ½ Paisa, 4.00 gms, open palm (Hand) symbol, KM # 2.2, about very fine, very scarce.

**Estimate: ₹ 2000 - ₹ 2500**



**Lot: 1504**

Lunavada State, Wakhat Singh (VS 1924-1986, 1867-1929 AD), Copper ½ Paisa, 4.42 gms, open palm (Hand) symbol with star on obverse, KM # 2.2, very fine, very scarce.

**Estimate: ₹ 2000 - ₹ 2500**



**Lot: 1505**

Lunavada State, Wakhat Singh (VS 1924-1986, 1867-1929 AD), Copper ¼ Paisa, 2.02 gms, open palm (hand) symbol, about very fine, very scarce.

**Estimate: ₹ 2200 - ₹ 2500**



**Lot: 1506**

Lunavada State, Wakhat Singh (VS 1924-1986, 1867-1929 AD), Copper ¼ Paisa, 2.81 gms, open palm (hand) symbol, KM # 2.2, fine+, very scarce.

**Estimate: ₹ 2000 - ₹ 3000**



**Lot: 1507**

Lunavada State, Wakhat Singh (VS 1924-1986, 1867-1929 AD), Copper Paisa, 6.96 gms, open palm (hand) symbol, KM # 8.1, fine+, very scarce.

**Estimate: ₹ 1500 - ₹ 2000**



**Lot: 1508**

Lunavada State, Wakhat Singh (VS 1924-1986, 1867-1929 AD), Copper Paisa, 7.00 gms, open palm (Hand) symbol, KM #8.1, very fine, very scarce.

**Estimate: ₹ 5000 - ₹ 6000**



**Lot: 1509**

Lunavada State, Wakhat Singh (VS 1924-1986, 1867-1929 AD), Copper Paisa, 7.14 gms, Lotus blossom on obverse, KM # 12, very fine, very scarce.

**Estimate: ₹ 1200 - ₹ 1500**



**Lot: 1510**

Lunavada State, Wakhat Singh (VS 1924-1986, 1867-1929 AD), Copper Paisa, 7.28 gms, Lion type, overstruck on palm type paisa, KM #10, about very fine, very scarce.

**Estimate: ₹ 1000 - ₹ 1500**



**Lot: 1511**

Lunavada State, Wakhat Singh (VS 1924-1986, 1867-1929 AD), Copper Paisa, 7.30 gms, lion, uniface, KM #10, fine, scarce.

**Estimate: ₹ 1500 - ₹ 2000**



**Lot: 1512**

Lunavada State, Wakhat Singh (VS 1924-1986, 1867-1929 AD), Copper Paisa, 7.33 gms, Lotus blossom on obverse, KM #12, about very fine, very scarce.

**Estimate: ₹ 1800 - ₹ 2000**



**Lot: 1513**

Lunavada State, Wakhat Singh (VS 1924-1986, 1867-1929 AD), Copper Paisa, 7.38 gms, open palm (hand) symbol, KM # 8.1, fine+, very scarce.

**Estimate: ₹ 1200 - ₹ 1500**



**Lot: 1514**

Lunavada State, Wakhat Singh (VS 1924-1986, 1867-1929 AD), Copper Paisa, 7.47 gms, Obv. lion, Rev. traces of Gujarati legends, KM #10, fine+, very scarce.

**Estimate: ₹ 1800 - ₹ 2000**



**Lot: 1515**

Lunavada State, Wakhat Singh (VS 1924-1986, 1867-1929 AD), Copper Paisa, 7.55 gms, open palm (Hand) symbol in square, KM #9.1, very fine, very scarce.

**Estimate: ₹ 4500 - ₹ 5500**



**Lot: 1516**

Lunavada State, Wakhat Singh (VS 1924-1986, 1867-1929 AD), Copper Paisa, 7.69 gms, Lotus blossom on obverse, KM #12, fine+, very scarce.

**Estimate: ₹ 2000 - ₹ 2500**



**Lot: 1517**

Lunavada State, Wakhat Singh (VS 1924-1986, 1867-1929 AD), Copper Paisa, 7.74 gms, Lotus blossom on obverse, KM #12, about very fine, very scarce.

**Estimate: ₹ 1500 - ₹ 2000**



**Lot: 1518**

Lunavada State, Wakhat Singh (VS 1924-1986, 1867-1929 AD), Copper Paisa, 7.86 gms, overstruck type, very fine, very scarce.

**Estimate: ₹ 5000 - ₹ 6000**



**Lot: 1519**

Makrai State, Raja Bharat Shah (1886-1920 AD), Copper Square Paisa, 10.26 gms, sword & trident, very fine, scarce.

**Estimate: ₹ 1200 - ₹ 1500**



**Lot: 1520**

Maler Kotla State, Amir Ali Khan (AH 1237-1261, 1821-1845 AD), Silver Rupee, 10.76 gms, KM #C15, very fine, very scarce.

**Estimate: ₹ 3500 - ₹ 4000**



**Lot: 1521**

Maler Kotla State, Nawab Muhammad Ibrahim Ali Khan Bahadur (AH 1288-1326, 1871-1908 AD), Silver Rupee, 10.75 gms, 17.64 mm, "Alif" & "ba" above Su'ad on the reverse with flower symbols, KM # Y6, very fine+, very scarce.

**Estimate: ₹ 2500 - ₹ 3000**



**Lot: 1522**

Maler Kotla, Nawab Sikandar Ali Khan (AH 1276-1288, 1859-1871 AD), Silver Rupee, 9.87 gms, "Sa" above Su'ad on the reverse with flower symbols, KM # Y3.1, fine+, very scarce.

**Estimate: ₹ 4000 - ₹ 5000**



**Lot: 1523**

Malwa Sultanate, Ala Al Din Mahmud Shah I (AH 839-873, 1436-1469 AD), Copper Jital (32 Rati), 3.53 gms, G&G #M40, very fine, scarce.

**Estimate: ₹ 800 - ₹ 1000**



**Lot: 1524**

Mewar State, Bhupal Singh (1930-1948 AD) Copper ¼ Anna, 2.15 gms, Dosti Laghan Issue, VS 1999, KM #Y15, very fine, scarce.

**Estimate: ₹ 1500 - ₹ 2000**



**Lot: 1525**

Mewar State, Bhupal Singh (1930-1948 AD) Copper Anna, 4.34 gms, Dosti Laghan Issue, VS 2000, KM #Y17, very fine, scarce.

**Estimate: ₹ 1500 - ₹ 2000**



**Lot: 1526**

Mewar State, Chandori Series, Silver ½ Rupee, 5.38 gms, Udaipur Mint, KM #Y2, very fine, very scarce.

**Estimate: ₹ 2000 - ₹ 2500**



**Lot: 1527**

Mewar State, Copper 2 Pie, 5.31 gms, trident mark, KM #C2.1, very fine, scarce.

**Estimate: ₹ 5000 - ₹ 6000**



**Lot: 1528**

Mewar State, Copper Anna, 3.49 gms, Dosti Laghan Issue, VS 1999, KM #Y16, very fine, scarce.

**Estimate: ₹ 1500 - ₹ 2000**



**Lot: 1529**

Mewar State, Copper Pie, 6.26 gms, Chittor Mint, very fine, scarce.

**Estimate: ₹ 1500 - ₹ 2000**



**Lot: 1530**

Mewar State, Copper Umarda Paisa, 1.53 gms, very fine, scarce.

**Estimate: ₹ 2500 - ₹ 3000**



**Lot: 1531**

Mewar State, Dosti Landhan, Swarup-Shahi Issue, Silver 1/16 Rupee, 0.69gms, KM #Y7.1, very fine+, very scarce.

**Estimate: ₹ 1500 - ₹ 2000**



**Lot: 1532**

Mewar State, Dosti Landhan, Swarup-Shahi Issue, Silver ¼ Rupee, 2.59gms, KM #Y9, very fine, scarce.

**Estimate: ₹ 1500 - ₹ 2000**



**Lot: 1533**

Mewar State, Fateh Singh (VS 1941-1986, 1884-1929 AD), Silver ½ Rupee, Udaipur Mint, Dosti-Landhan Issues, VS 1985, KM # Y22.1, very fine, scarce.

**Estimate: ₹ 2700 - ₹ 3000**



**Lot: 1534**

Mewar State, Fateh Singh (VS 1941-1986, 1884-1929 AD), Silver ¼ Rupee, 2.71 gms, Udaipur Mint, Dosti-Landhan Issues, VS 1985, KM #Y20, very fine+, very scarce.

**Estimate: ₹ 1500 - ₹ 2000**



**Lot: 1535**

Mewar State, Fateh Singh (VS 1941-1986, 1884-1929 AD), Silver Rupee, 10.58 gms, Udaipur Mint, Dosti-Landhan Issues, very fine, scarce. **Estimate: ₹ 3800 - ₹ 4000**



**Lot: 1536**

Mewar State, Fateh Singh (VS 1941-1986, 1884-1929 AD), Silver Rupee, 10.82 gms, Udaipur Mint, Dosti-Landhan Issues, VS 1985, KM #Y22.1, very fine+, scarce.

**Estimate: ₹ 3800 - ₹ 4500**



**Lot: 1537**

Mewar State, Fateh Singh (VS 1941-1986, 1884-1929 AD), Silver Rupee, 10.84 gms, KM #Y11, very fine, scarce.

**Estimate: ₹ 3000 - ₹ 4000**



**Lot: 1538**

Mewar State, Fateh Singh (VS 1941-1986, 1884-1929 AD), Silver Rupee, VS 1985, KM #Y22.1, graded by NGC as MS64, rare.

**Estimate: ₹ 7000 - ₹ 8000**



**Lot: 1539**

Mewar State, Fateh Singh(1885-1930 AD), Copper Pie, 1.98 gms, VS1979, KM #Y14, fine. **Estimate: ₹ 500 - ₹ 700**



**Lot: 1540**

Mewar State, INO Alamgir II, Silver ¼ Rupee, 2.51 gms, very fine, scarce

**Estimate: ₹ 2000 - ₹ 2500**



**Lot: 1541**

Mewar State, INO Alamgir II, Udaipur Mint, Silver ¼ Rupee, 2.31 gms, KM #C34, fine+, very scarce.

**Estimate: ₹ 2000 - ₹ 2500**



**Lot: 1542**

Mewar State, Swarup Shahi Silver Rupee, 10.80 gms, very fine, scarce.

**Estimate: ₹ 3000 - ₹ 4000**



**Lot: 1543**

Mewar State, Swarup Shahi Series, Silver Rupee, 10.53 gms, KM #11, very fine, scarce. **Estimate: ₹ 3200 - ₹ 4000**



**Lot: 1544**

Mysore State, Krishna Raja Wodeyar (AH 1225-1285, 1810-1868 AD), Copper 10 Cash, 4.42 gms, 1837, Mahisur Mint, KM # C192.2, very fine, scarce.

**Estimate: ₹ 800 - ₹ 1000**



**Lot: 1545**

Mysore State, Krishna Raja Wodeyar (AH 1225-1285, 1810-1868 AD), Copper 5 Cash, 2.05 gms, Cr #171b, fine+, scarce.

**Estimate: ₹ 700 - ₹ 1000**



**Lot: 1546**

Mysore State, Krishna Raja Wodeyar, Copper Kasu, 2.16 gms, Obv. Elephant to left, Rev. check pattern, KM #153, very fine, scarce.

**Estimate: ₹ 500 - ₹ 800**



**Lot: 1547**

Mysore State, Krishna Raja Wodeyar, Copper V Cash, 2.22 gms, Obv. Elephant to left, Rev. V cash and two lines in kannada, KM #171, very fine, scarce.

**Estimate: ₹ 1000 - ₹ 1500**



**Lot: 1548**

Mysore State, Krishna Raja Wodeyar, INO Shah Alam II, Silver Rupee, 11.37 gms, Mahisur Mint, AH 1235, RY 98, KM #C207, very fine+, scarce. **Estimate: ₹ 2500 - ₹ 3000**



**Lot: 1549**

Mysore State, Krishna Raja Wodeyar, INO Shah Alam II, Silver Rupee, 11.42 gms, Mahisur Mint, KM #C207, very fine+, scarce. **Estimate: ₹ 2500 - ₹ 3000**



**Lot: 1550**

Mysore State, Krishnaraja Wodiyar III (AH 1225-1285 /1810-1861 AD), Silver Rupee, 11.33 gms, Mahisur Mint, AH 1224, RY 47, KM #C207, very fine+, very scarce.

**Estimate: ₹ 3500 - ₹ 4000**



**Lot: 1551**

Nawanager State, Jam Vibhaji (VS 1909-1951, 1852-1894 AD), Silver 5 Kori, 13.85 gms, VS 1950, fine, scarce.

**Estimate: ₹ 7500 - ₹ 8000**



**Lot: 1552**

Nawanager State, Shree Jam Vibhaji (VS 1909-1951, 1852-1894 AD), Copper 3 Dokda, 18.30 gms, VS 1928, KM #17, very fine, very scarce.

**Estimate: ₹ 1000 - ₹ 1200**



**Lot: 1553**

Nawanager State, Vibhaji (1852-1894 AD), Gold Kori, 6.24 gms, AH 978 (frozen), struck during the reign of Vibhaji, with Nagari legend 'Sri Jam', KM #12, very fine+, rare.

**Estimate: ₹ 150000 - ₹ 175000**



**Lot: 1554**

Nawanager State, Vibhaji (VS 1909-1951 / 1852-1894 AD), Silver Kori, 4.45 gms, AH 978(frozen), very fine, scarce.

**Estimate: ₹ 1000 - ₹ 1500**



**Lot: 1555**

Nawanager, Vibhaji (VS 1909-1951 / 1852-1894 AD), Silver Kori, 4.53 gms, Silver ½ Kori, 2.34 gms, AH 978, very fine, scarce.

**Estimate: ₹ 3000 - ₹ 4000**



**Lot: 1556**

Nizam Hyderabad, Mir Mahbub Ali Khan (AH 1285-1329, 1869-1911 AD), Silver ¼ Rupee, 2.75 gms, AH 1323, Farkhanda Bunyad Hyderabad Mint, very fine, scarce.

**Estimate: ₹ 1000 - ₹ 1500**



**Lot: 1557**

Orchha State, Vikramajit Mahendra (AH 1211-1233, 1796-1817 AD), INO Shah Alam II (AH 1174-1221, 1759-1806 AD), Silver Rupee, 10.82 gms, RY 40, very fine, scarce.

**Estimate: ₹ 2500 - ₹ 3000**



**Lot: 1558**

Partabgarh State, Udaya Singh ( VS 1921-1947, 1864-1890 AD), Silver ¼ Rupee, 2.67 gms, AH 122x, Devgadhi Mint, KM #34, very fine, scarce. **Estimate: ₹ 2000 - ₹ 2500**



**Lot: 1559**

Partabgarh, Raganath Singh (VS 1947-1986, 1890-1929 AD), Copper Paisa, 7.69 gms, KM #Y7, fine, scarce.

**Estimate: ₹ 2000 - ₹ 2500**



**Lot: 1560**

Patiala State, Narinder Singh (VS 1902-1919 /1845-1862 AD), Silver Rupee, 11.02 gms, Khanda Sword, SS #212, very fine+, scarce. **Estimate: ₹ 3000 - ₹ 3500**



**Lot: 1561**

Patiala State, Rajinder Singh (AH 1933-1957, 1876-1900 AD), Silver Rupee, 11.02 gms, Katar Symbol, KM # Y6, very fine, very scarce. **Estimate: ₹ 3500 - ₹ 4000**



**Lot: 1562**

Patiala State, Rajinder Singh (AH 1933-1957, 1876-1900 AD), Silver Rupee, 11.02 gms, Katar Symbol, KM # Y6, very fine, very scarce. **Estimate: ₹ 3500 - ₹ 4000**



**Lot: 1563**

Patiala State, Rajinder Singh (AH 1933-1957, 1876-1900 AD), Silver Rupee, 11.02 gms, Katar Symbol, KM # Y6, very fine, very scarce. **Estimate: ₹ 3500 - ₹ 4000**



**Lot: 1564**

Prataabgarh State, Copper Paisa & ½ Paisa, set of three coins, 7.47 gms, 3.36 gms, 7.47 gms, fine+, scarce.

**Estimate: ₹ 2000 - ₹ 2500**



**Lot: 1565**

Pratabgarh State, Raganath Singh (VS 1947-1986, 1890-1929 AD), Copper Paisa, 7.93 gms, Pratabgarh Mint, VS 1953, obv. Samwat, rev. Shri Raj Dev Gadh pratapgadh, KM # 40, very fine, scarce. **Estimate: ₹ 5000 - ₹ 6000**



**Lot: 1566**

Pratabgarh State, Udaya Singh ( VS 1921-1947, 1864-1890 AD), Silver ½ Rupee, 5.37 gms, AH 1236, RY 45, KM #35, very fine, scarce.

**Estimate: ₹ 1500 - ₹ 2000**



**Lot: 1567**

Pratabgarh State, Udaya Singh ( VS 1921-1947, 1864-1890 AD), Silver ¼ Rupee, 2.65 gms, AH 1236, KM #34, very fine, scarce.

**Estimate: ₹ 2000 - ₹ 2500**



**Lot: 1568**

Pratabgarh State, Udaya Singh ( VS 1921-1947, 1864-1890 AD), Silver Rupee, 10.72 gms, Devgadh Mint, AH 1236, very fine, scarce.

**Estimate: ₹ 2500 - ₹ 3000**



**Lot: 1569**

Pudukottai State, Copper Amman Cash, 1.25 gms, Obv. Goddess Brihadhambaal (presiding Goddess of The Thondaimaan rulers of Pudukkottai) seated in posture, Rev. Telegu legend 'vijaya', KM #6, very fine, scarce.

**Estimate: ₹ 300 - ₹ 400**



**Lot: 1570**

Pudukottai State, King Martanda Bhairava, Copper ½ Amman Kasu, 0.90 gms, Obv. Seated goddess Brihadamba with one leg down, Rev. Sri Vijay in Telugu, KM #3.1, very fine, very scarce.

**Estimate: ₹ 2000 - ₹ 3000**



**Lot: 1571**

Pudukottai State, King Martanda Bhairava, Copper Amman Kasu, 1.27 gms, Obv. Seated goddess Brihadamba with one leg down, Rev. Sri Vijay in Telugu, KM #6, very fine, very scarce.

**Estimate: ₹ 300 - ₹ 600**



**Lot: 1572**

Pudukottai State, King Martanda Bhairava, Copper Amman Kasu, 1.62 gms, Obv. Seated goddess Brihadamba with one leg down, Rev. Sri Vijay in Telugu, very fine, very scarce.

**Estimate: ₹ 1500 - ₹ 2000**



**Lot: 1573**

Radhanpur State, Zorawar Khan, Radhanpur State, Zorawar Khan (AH 1241-1291, 1825-1874 AD), Copper Paisa, 9.65 gms, very fine, scarce.

**Estimate: ₹ 600 - ₹ 1000**



**Lot: 1574**

Ratlam State, Copper Paisa, 10.01 gms, Sword & Trident type, fine, scarce.

**Estimate: ₹ 1500 - ₹ 2000**



**Lot: 1575**

Ratlam State, Copper Paisa, 10.04 gms, Goblet type, very fine, rare.

**Estimate: ₹ 2500 - ₹ 3000**



**Lot: 1576**

Ratlam State, Copper Paisa, 10.09 gms, Goblet Type, Raez on reverse, very fine, rare.

**Estimate: ₹ 2200 - ₹ 2500**



**Lot: 1577**

Ratlam State, Copper Paisa, 10.24 gms, Lion type, very fine, very scarce.

**Estimate: ₹ 2000 - ₹ 2500**



**Lot: 1578**

Ratlam State, Copper Paisa, 10.77 gms, Raez type, Sword Symbol, very fine, very scarce.

**Estimate: ₹ 1800 - ₹ 2000**



**Lot: 1579**

Ratlam State, Copper Paisa, 11.91 gms, Raez type, flower symbol, fine, scarce.

**Estimate: ₹ 1000 - ₹ 1500**



**Lot: 1580**

Ratlam State, Copper Paisa, 11.95 gms, Flower symbol, Raez type, fine+, scarce.

**Estimate: ₹ 1200 - ₹ 1500**



**Lot: 1581**

Ratlam State, Copper Paisa, 12.00 gms, sword symbol, Raez type, very fine, scarce.

**Estimate: ₹ 1200 - ₹ 1500**



**Lot: 1582**

Ratlam State, Copper Paisa, 12.08 gms, fine, scarce.

**Estimate: ₹ 1200 - ₹ 1500**



**Lot: 1583**

Ratlam State, Copper Paisa, 13.41 gms, raez type, fine, scarce.

**Estimate: ₹ 1500 - ₹ 2000**



**Lot: 1584**

Ratlam State, Copper Paisa, 13.59 gms, Raez type, with additional countermark, fine, very scarce.

**Estimate: ₹ 1000 - ₹ 1500**



**Lot: 1585**

Ratlam State, Copper Paisa, 14.55 gms, countermarked on both sides, very fine, very scarce.

**Estimate: ₹ 2400 - ₹ 3000**



**Lot: 1586**

Ratlam State, Copper Paisa, 6.74 gms, Katar Symbol, Raez Type, very fine, very scarce.

**Estimate: ₹ 1200 - ₹ 1500**



**Lot: 1587**

Ratlam State, Copper Paisa, 8.96 gms, stylised leaf and spear, fine, scarce.

**Estimate: ₹ 1000 - ₹ 1500**



**Lot: 1588**

Ratlam State, Copper Paisa, 9.95 gms, Flower Type, fine, very scarce.

**Estimate: ₹ 2500 - ₹ 3000**



**Lot: 1589**

Ratlam State, Copper Paisa, 6.90 gms, raez type, about very fine, scarce.

**Estimate: ₹ 2000 - ₹ 2500**



**Lot: 1590**

Ratlam State, INO Shah Alam II, Raez Type, Copper Paisa, 13.57 gms, Sword mark, very fine, scarce.

**Estimate: ₹ 1000 - ₹ 1500**



**Lot: 1591**

Ratlam State, Raez Type, Copper Paisa, 10.00 gms, fine, scarce.

**Estimate: ₹ 1200 - ₹ 1500**



**Lot: 1592**

Ratlam State, Raez Type, Copper Paisa, 10.24 gms, Battle axe & ankushi symbol on obverse, partial date on reverse '44', about very fine, scarce.

**Estimate: ₹ 500 - ₹ 600**



**Lot: 1593**

Ratlam State, Raez Type, Copper Paisa, 11.65 gms, battle-axe symbol, very fine+, very scarce.

**Estimate: ₹ 2000 - ₹ 2500**



**Lot: 1594**

Ratlam State, Raez Type, Copper Paisa, 13.32 gms, Sunface symbol, very fine, very scarce. **Estimate: ₹ 1200 - ₹ 1500**



**Lot: 1595**

Ratlam State, Raez Type, Copper Paisa, 13.75 gms, Ratlam Mint (by type), very fine, scarce. **Estimate: ₹ 800 - ₹ 1000**



**Lot: 1596**

Ratlam State, Raez Type, Copper Paisa, 13.81 gms, Sunface symbol, very fine, scarce. **Estimate: ₹ 4500 - ₹ 5500**



**Lot: 1597**

Ratlam State, Raez Type, Copper Paisa, 9.43 gms, dagger type (partly visible), very fine, scarce.

**Estimate: ₹ 2000 - ₹ 2500**



**Lot: 1598**

Ratlam State, Raez Type, Copper Paisa, 9.57 gms, Big size lotus flower, very fine, very scarce.

**Estimate: ₹ 2500 - ₹ 3000**



**Lot: 1599**

Ratlam State, Ranjit Singh (VS 1921-1950, 1864-1893 AD), Copper Paisa, 5.99 gms, VS 1947, Hanuman running to left, thick planchet, KM # 24, very fine, scarce.

**Estimate: ₹ 1200 - ₹ 1500**



**Lot: 1600**

Ratlam State, Ranjit Singh (VS 1921-1950, 1864-1893 AD), Copper Thick Flan Paisa, 3.17 gms, 5.88GMS, Copper Thick Flan Paisa, 5.88 gms, VS 1945, Hanuman running to left, thick planchet, KM #24, very fine, scarce.

**Estimate: ₹ 1000 - ₹ 1200**



**Lot: 1601**

Ratlam State, Ranjit Singh (VS 1921-1950, AD 1864-93), Copper Paisa, 8.72 gms, 1885, KM #23, very fine, scarce.

**Estimate: ₹ 7000 - ₹ 8000**



**Lot: 1602**

Rewa State, Jai Singh Deo ( VS 1866-1892, 1809-1835 AD), Copper 2 Paisa, 12.51 gms, Rewa Mint, KM #14, fine+, scarce.

**Estimate: ₹ 1000 - ₹ 1500**



**Lot: 1603**

Rewa State, Jai Singh Deo (VS 1866-1892, 1809-1835 AD), Copper Paisa, 6.60 gms, Rewa Mint, AH 1890, KM #11, very fine, very scarce.

**Estimate: ₹ 1000 - ₹ 1500**



**Lot: 1604**

Sailana State, Dule Singh (VS 1907-1952, 1850-1895 AD), Copper Paisa, 10.25 gms, VS 1944, flag on obverse, trident with date in VS 1944 on reverse, KM #14, about very fine, scarce.

**Estimate: ₹ 1200 - ₹ 1500**



**Lot: 1605**

Sailana State, Dule Singh (VS 1907-1952, 1850-1895 AD), Copper Paisa, 10.85 gms, VS 1944, flag on obverse, trident with date in VS 1944 on reverse, KM # 14, very fine, scarce.

**Estimate: ₹ 1000 - ₹ 1200**



**Lot: 1606**

Sailana State, Dule Singh (VS 1907-1952, 1850-1895 AD), Copper Paisa, 8.76 gms, VS 1940, flag on obverse, sword with date in VS on reverse, KM # 12, fine+, very scarce.

**Estimate: ₹ 1000 - ₹ 1500**



**Lot: 1607**

Sailana State, Dule Singh (VS 1907-1952, 1850-1895 AD), Copper Paisa, 9.62 gms, VS 1937, KM #13, very fine, scarce.

**Estimate: ₹ 2000 - ₹ 3000**



**Lot: 1608**

Sailana State, George V King Emperor, Bronze 1/4 Anna, 1912, Extra Fine, Rare.

**Estimate: ₹ 5000 - ₹ 6000**



**Lot: 1609**

Salumbar State, Feudatory of Mewar State, Rawat Padam Singh (AD 1804-1848), Copper Padam Shahi Paisa, 5.20 gms, Jhar like symbol on obverse, blundered inscription with star on reverse, the state of the Salumbar Chiefs lies in the Hill country between the great Dhebar lake and the Dungarpur territory, it was the state of Kunwar Khandal Singh who with the title of 'Rawat' held first rank amongst the nobles of Mewar (the First 16 Umraos) and it later became the capital of the Chundawat clan, Rawat Padam Singh was the 23rd Rawat of the Salumbar state, KM # C1, listed in 'Currencies of Hindu states of Rajputana' by W. W. Webb, very fine+, very rare.

**Estimate: ₹ 500 - ₹ 700**



**Lot: 1610**

Salumbar, Feudatory of Mewar State, Rawat Padam Singh (AD 1804-1848), Copper Padam Shahi Paisa, 4.57 gms, blundered inscription with on obverse & reverse, the state of the Salumbar Chiefs lies in the Hill country between the great Dhebar lake and the Dungarpur territory, it was the state of Kunwar Khandal Singh who with the title of 'Rawat' held first rank amongst the nobles of Mewar (the First 16 Umraos) and it later became the capital of the Chundawat clan, Rawat Padam Singh was the 23rd Rawat of the Salumbar state, KM # C1, listed in 'Currencies of Hindu states of Rajputana' by W. W. Webb, very fine+, very rare.

**Estimate: ₹ 500 - ₹ 1000**



**Lot: 1611**

Salumbar, Feudatory of Mewar State, Rawat Padam Singh (AD 1804-1848), Copper Padam Shahi Paisa, 5.12 gms, fine, scarce.

**Estimate: ₹ 1200 - ₹ 1500**



**Lot: 1612**

Santrampur State, Copper Paisa, 7.41 gms, Obv. Nagari legends 'Rampura', Rev. sword symbol, very fine, scarce.

**Estimate: ₹ 1500 - ₹ 2000**



**Lot: 1613**

Sirohi State (1870-1920 AD), Sheo Singh (1816-1862 AD), Copper 1/2 Anna, 10.00 gms, Sirohi Mint, KM # 11, about very fine, very scarce.

**Estimate: ₹ 2200 - ₹ 2500**



**Lot: 1614**

Sirohi State (1870-1920 AD), Sheo Singh (1816-1862 AD), Copper Paisa, 10.63 gms, Sirohi Mint, KM #11, very fine, very scarce.

**Estimate: ₹ 2500 - ₹ 3000**



**Lot: 1615**

Sirohi State, Sheo Singh (1816-1862 AD), Copper Paisa, 11.00 gms, Sirohi Mint, KM #11, very fine+, very scarce.

**Estimate: ₹ 2200 - ₹ 3000**



**Lot: 1616**

Sitamau State, Shadul Singh (VS 1956-1957 / 1899-1900 AD), Copper ½ Paisa, 4.63 gms, KM #25, very fine, scarce.

**Estimate: ₹ 2000 - ₹ 2500**



**Lot: 1617**

Sitamau State, Shadul Singh (VS 1956-1957 / 1899-1900 AD), Copper ½ Paisa, 4.72 gms, KM #25, fine+, scarce.

**Estimate: ₹ 2000 - ₹ 2500**



**Lot: 1618**

Srinagar State, Ranbir Singh (1857-1885 AD), Silver Rupee, 6.65 gms, JHS initials, KM #Y21a, very fine, scarce.

**Estimate: ₹ 5000 - ₹ 10000**



**Lot: 1619**

Sunth State, Anonymous Issue, Copper Paisa, 10.23 gms, flywhisk symbol, very fine, very scarce.

**Estimate: ₹ 2500 - ₹ 3000**



**Lot: 1620**

Sunth State, Anonymous Issue, Copper Paisa, 7.95 gms, spear symbol, multiple struck, very fine, very scarce.

**Estimate: ₹ 3800 - ₹ 4500**



**Lot: 1621**

Sunth State, Anonymous Issue, Copper ½ Paisa, 4.18 gms, daggers symbol, nagari legends on reverse, about very fine, very scarce.

**Estimate: ₹ 2500 - ₹ 3000**



**Lot: 1622**

Sunth State, Anonymous Issue, Copper Paise, 10.05 gms, sword symbol, about very fine, scarce.

**Estimate: ₹ 1000 - ₹ 1500**



**Lot: 1623**

Sunth State, Anonymous Issue, Copper Paise, 6.44 gms, spear symbol, very fine, scarce. **Estimate: ₹ 1000 - ₹ 1500**



**Lot: 1624**

Sunth State, Anonymous Issue, Copper Paise, 7.56 gms, sword symbol on both sides, fine, scarce.

**Estimate: ₹ 1000 - ₹ 1500**



**Lot: 1625**

Sunth State, Anonymous Issue, Copper Paise, 8.09 gms, spear & sword symbol, very fine+, very scarce.

**Estimate: ₹ 3500 - ₹ 4000**



**Lot: 1626**

Sunth State, Anonymous Issue, Copper Paise, 8.33 gms, Obv. Bold sword, Rev. 2 swords, very fine, rare.

**Estimate: ₹ 2000 - ₹ 2500**



**Lot: 1627**

Sunth State, Anonymous Issue, Copper Paise, 9.76 gms, sword symbol, very fine, scarce.

**Estimate: ₹ 10000 - ₹ 15000**



**Lot: 1628**

Sunth State, Copper Paise, 10.12 gms, flywhisk type, fine+, very scarce.

**Estimate: ₹ 3000 - ₹ 4000**



**Lot: 1629**

Sunth State(1870-1920 AD), Anonymous Issue, Copper Paise, 9.60 gms, about very fine, scarce.

**Estimate: ₹ 3000 - ₹ 3500**



**Lot: 1630**

Tonk State, INO Akbar II, Copper Paisa, 15.93 gms, Horse Type, exact type unlisted, fine+, very rare.

**Estimate: ₹ 2000 - ₹ 2500**



**Lot: 1631**

Tonk State, Muhammad Ibrahim Ali Khan (AH 1284-1349, 1868-1930 AD), Copper Paisa, 15.38 gms, Tonk Mint, fine+, scarce.

**Estimate: ₹ 2500 - ₹ 3000**



**Lot: 1632**

Tonk State, Muhammad Ibrahim Ali Khan (AH 1284-1349, 1868-1930 AD), Set of Three coins, Silver 1/8 Rupee 1.26 gms & 1.33 gms, Silver 1/4 Rupee, 2.66 gms, very fine, very scarce.

**Estimate: ₹ 8000 - ₹ 10000**



**Lot: 1633**

Tonk State, Muhammad Ibrahim Ali Khan (AH 1284-1349, 1868-1930 AD), Silver 1/8 Rupee, 1.40 gms, Tonk Mint, AH 1324, KM #25, fine+, very scarce.

**Estimate: ₹ 3200 - ₹ 4000**



**Lot: 1634**

Tonk State, Muhammad Sa'adat Ali Khan, set of two, Copper 1/4 Anna, 4.86 gms, 4.84 gms, AH 1350, 1932 AD, very fine, scarce.

**Estimate: ₹ 1000 - ₹ 1500**



**Lot: 1635**

Tonk State, Tonk State, Muhammad Ibrahim Ali Khan (AH 1284-1349, 1868-1930 AD), INO Queen Victoria, Copper 1/2 Paisa, 5.89 gms, AH 1336, RY 17, Tonk Mint, very fine, scarce.

**Estimate: ₹ 1200 - ₹ 1500**



**Lot: 1636**

Travancore State, Ayilyam Thirunal Rama Varma (1860-1880 AD), Copper Cash, 0.59 gms, Obv. Sree Krishna standing butter in both hands, Rev. Sudarsana chakram, Sarasan #208 very fine, very scarce.

**Estimate: ₹ 300 - ₹ 1000**



**Lot: 1637**

Travancore State, Ayilyam Thirunal Rama Varma (1860-1880 AD), Copper Cash, 0.63 gms, Obv. Sree Krishna standing butter in both hands, Rev. Sudarsana chakram, Sarasan #208 very fine, very scarce.

**Estimate: ₹ 2000 - ₹ 4000**



**Lot: 1638**

Travancore State, Bala Rama Varma II (ME 1101-1126 / 1924-1931 AD), Silver ½ Chitra Rupee, 5.08 gms, ME 1103, KM #67, very fine, very scarce.

**Estimate: ₹ 30000 - ₹ 35000**



**Lot: 1639**

Travancore State, Bala Rama Varma II (ME 1101-1126 / 1924-1931 AD), Silver ½ Chitra Rupee, 5.69 gms, ME 1116, KM #67, very fine, very scarce.

**Estimate: ₹ 5000 - ₹ 6000**



**Lot: 1640**

Travancore State, Bala Rama Varma II (ME 1101-1126 / 1924-1949 AD), Set of 5 coins, Silver Fanam, 1.54 gms, 1.47 gms, 1.49 gms, 1.54 gms, 1.54 gms, ME 1112, KM #65, UNC, scarce.

**Estimate: ₹ 10000 - ₹ 15000**



**Lot: 1641**

Travancore State, Bala Rama Varma II (ME 1101-1126 / 1924-1949 AD), Silver Fanam, 1.54 gms, ME 1112, KM #65, extremely fine, scarce.

**Estimate: ₹ 2000 - ₹ 2500**



**Lot: 1642**

Travancore State, Bala Rama Varma II (ME 1101-1126 / 1924-1949 AD), Silver Fanam, 1.54 gms, ME 1112, KM #65, extremely fine, scarce.

**Estimate: ₹ 2000 - ₹ 2500**



**Lot: 1643**

Travancore State, Bala Rama Varma II (ME 1101-1126/1924-1949 AD), Copper Chuckram, 10.29 gms, ME 1114, KM #60, very fine+, very scarce.

**Estimate: ₹ 700 - ₹ 1000**



**Lot: 1644**

Travancore State, Bala Rama Varma II (ME 1101-1126/1924-1949 AD), Silver ½ Chitra Rupee, 5.36 gms, ME 1114, KM #67, very fine+, very scarce.

**Estimate: ₹ 3000 - ₹ 4000**



**Lot: 1645**

Travancore State, Bala Rama Verma II, Silver Fanam, 1.15 gms, ME 1112, KM # 61, uncirculated, very scarce.

**Estimate: ₹ 2000 - ₹ 3000**



**Lot: 1646**

Travancore State, Copper Cash, 0.53 gms, Obv. Diety seated position, Rev. Conch, KM #15, fine+, very scarce.

**Estimate: ₹ 500 - ₹ 1000**



**Lot: 1647**

Travancore State, Copper Cash, 0.53 gms, Obv. Diety seated position, Rev. Conch, KM #15, very fine+, very scarce.

**Estimate: ₹ 1000 - ₹ 2000**



**Lot: 1648**

Travancore State, Copper Thira Cash, 0.88 gms, Obv. Anam ro right, Rev. Lotus, Sarasan #303(type), very fine, very scarce.

**Estimate: ₹ 1000 - ₹ 1500**



**Lot: 1649**

Travancore State, Copper Thira Cash, 0.91 gms, Obv, trident, Rev. couch?, fine+, very scarce.

**Estimate: ₹ 500 - ₹ 1000**



**Lot: 1650**

Travancore State, Copper Thira Cash, 1.04 gms, 9.95x9.88mm, Obv. Standing Diety (lord Venkateswara), Rev. Veeraraya symbol, Sarasan #332, about very fine, scarce.

**Estimate: ₹ 500 - ₹ 1000**



**Lot: 1651**

Travancore State, Copper Thira Cash, 1.08 gms, Obv. lion, Rev. sankhu to left, Sarasan #210.2(type), about very fine, very scarce.

**Estimate: ₹ 1000 - ₹ 2000**



**Lot: 1652**

Travancore State, Copper Thira Cash, 1.16 gms, Obv. Lion, Rev. Sudarsana chakra within dotted borders on obverse side, within dotted borders both sides, Sarasan #336(type) very fine, very scarce.

**Estimate: ₹ 2000 - ₹ 3000**



**Lot: 1653**

Travancore State, Early Copper Thira Cash, 1.06 gms, Obv. Diety seated, Rev. Decorated sankhu, unlisted type, very fine, very scarce.

**Estimate: ₹ 1000 - ₹ 1500**



**Lot: 1654**

Travancore State, Karthika Thirunal Rama Varma (ME 933-973/1758-1798 AD), Copper Thira Kasu, 1.18 gms, Obv. Elephant with rider to left, Rev. lotus, Sarasan # 174.2(type), fine, scarce. **Estimate: ₹ 300 - ₹ 500**



**Lot: 1655**

Travancore State, Rama Varma VI (ME1062-1101, AD1885-1924), Silver Fanam, 1.44 gms, ME 1087, KM #51, very fine, scarce. **Estimate: ₹ 4000 - ₹ 5000**



**Lot: 1656**

Travancore State, Rani Parvathi Bai (ME 990-1004 / 1815-1829 AD), Copper 2 Kasu, 1.11 gms, Obv. Five headed serpent, lotus spring on either sides, kasu 2 in Tamil, Rev. garlanded Namam and year (9)97, Sarasan #192(type), about very fine, very scarce. **Estimate: ₹ 1000 - ₹ 1500**



**Lot: 1657**

Travancore, Bala Rama Varma II, Silver ½ Chitra Rupee, 5.23g, ME 1116, obv. sankha or conch shell, rev. value and date (KM 67). Extremely Fine. **Estimate: ₹ 5000 - ₹ 6000**



**Lot: 1658**

Travancore, Early Copper Thira Cash, 1.10 gms, Obv. Decorated chakra, Rev. Decorated sankhu, Sarasan #369(type), very fine, scarce, **Estimate: ₹ 1200 - ₹ 1500**



**Lot: 1659**

Udaipur State, Anonymous Issue, Gold 2/3 Mohur, 7.21 gms, Ceremonial Issue, KM #Y6, extremely fine, very rare. **Estimate: ₹ 70000 - ₹ 100000**



**Lot: 1660**

Chamba States, Charhat Singh (1804-1844 AD), Copper Paisa, KM # C15, very fine, very scarce. **Estimate: ₹ 3000 - ₹ 4000**



**Lot: 1661**

French India, INO Ahmad Shah Bahadur, Silver Rupee, 11.31 gms, Arkat Mint, RY ahad, KM #8, very fine, very scarce. **Estimate: ₹ 3500 - ₹ 4000**



**Lot: 1662**

Indo French, INO Muhammad Shah (AH 1131-1161, 1719-1748 AD), Silver Rupee, 11.12 gms, Arkat Mint, RY 13, KM #5, very fine, very scarce. **Estimate: ₹ 2500 - ₹ 3000**



**Lot: 1663**

Indo French, INO Shah Alam II (AH 1174-1221, 1759-1806 AD), Silver Rupee, 11.36 gms, Arkat Mint, AH 1221, RY 43, KM #15, very fine+, very scarce. **Estimate: ₹ 2500 - ₹ 3000**



**Lot: 1664**

Indo French, INO Shah Alam II (AH 1174-1221, 1759-1806 AD), Silver Rupee, 11.46 gms, Arkat Mint, AH 1222, RY 27, KM #15, very fine+, very scarce. **Estimate: ₹ 2500 - ₹ 3000**



**Lot: 1665**

Indo French, INO Shah Alam II (AH 1174-1221, 1759-1806 AD), Silver Rupee, 11.31 gms, Arkat Mint, AH 1220, RY 45, KM #15, very fine+, very scarce. **Estimate: ₹ 2500 - ₹ 3000**



**Lot: 1666**

Indo French, INO Shah Alam II, Silver Rupee, 11.29 gms, Mint (visible at bottom on rev), AH 1218, RY 43, KM #15, fine+, very scarce. **Estimate: ₹ 2500 - ₹ 3000**



**Lot: 1667**

Indo French, INO Shah Alam II, Silver Rupee, 11.40 gms, Mint (visible at bottom on rev), AH 1221, RY 43, KM #15, fine+, very scarce. **Estimate: ₹ 2500 - ₹ 3000**



**Lot: 1668**

French India, INO Shah Alam II, Silver Rupee, 11.35 gms, Arkat Mint, RY 5, KM #15, very fine, very scarce. **Estimate: ₹ 3200 - ₹ 3500**



**Lot: 1669**

Indo French, Pondicherry, Silver 1/5 Rupee, 2.30 gms, Mahe Mint, 1750, KM #8, very fine, scarce. **Estimate: ₹ 2000 - ₹ 2500**



**Lot: 1670**

Indo French, Copper Dou Dou, 4.07 gms, KM #34, very fine, scarce.

**Estimate: ₹ 1000 - ₹ 1500**



**Lot: 1671**

Indo French, Silver 1/5 Rupee, 2.26 gms, Pondicherry, Mahe Mint, KM #67, very fine, scarce.

**Estimate: ₹ 2500 - ₹ 3500**

**Indo Portuguese**



**Lot: 1672**

Indo Portuguese, 1934, Copper-nickel 4 Tangas 3.97gm, Low Mintage, Obv. "REPUBLICA PORTUGUESA 1934", Rev. "ESTADO DA INDIA 4 TANGAS", 3.97gms, About Very Fine.

**Estimate: ₹2500 - ₹3000**



**Lot: 1673**

Indo Portuguese, D. Joao V (1706-1750 AD), Copper 5 Reis, 6.31 gms, Gomes #46.04, fine.

**Estimate: ₹2000 - ₹3000**



**Lot: 1674**

Indo Portuguese, D. Joao V (1706-1750 AD), Silver Rupia, 11.33 gms, 1750, Gomes #78.09, fine+, very scarce.

**Estimate: ₹5000 - ₹7000**



**Lot: 1675**

Indo Portuguese, D. Sebastiao (1557-1578 AD), Copper Bazarucos, 6.63 gms, Cochin Issue, Gomes #19.01, KM #9, fine, scarce.

**Estimate: ₹3000 - ₹4000**



**Lot: 1676**

Indo Portuguese, D. Joao III (1521-1557 AD), Goa Issue, Copper Bazarucos, 8.00 gms, Obv. crowned 'V', Rev. cross with 4 dots in corners, Gomes #05.01 type, fine, very scarce.

**Estimate: ₹3000 - ₹4000**



**Lot: 1677**

Indo Portuguese, Goa, D. Jose (1750-1777 AD), Copper 1/2 Tanga, 19.91 gms, Obv. Crowned Escudo (shield) of D. Jose, Rev. letters Meia tanga & trace of date below, KM # 122, Gomes #36.01, fine+, very scarce.

**Estimate: ₹3000 - ₹4000**



**Lot: 1678**

Indo Portuguese, Goa, D. Maria II (1834-1853 AD), Copper 15 Reis, 9.27 gms, Gomes #11.01, fine+, scarce.

**Estimate: ₹2000 - ₹3000**



**Lot: 1679**

Indo Portuguese, Goa, D. Maria II (1834-1853 AD), Copper 4 ½ Reis, 2.57 gms, 18xx, Gomes #04.02, about very fine, scarce.

**Estimate: ₹2000 - ₹3000**



**Lot: 1680**

Indo Portuguese, Goa, D. Maria II (1834-1853 AD), Copper 7 ½ Reis, 4.66 gms, 1845, Gomes #08.01, fine+, scarce.

**Estimate: ₹2500 - ₹3000**



**Lot: 1681**

Indo Portuguese, Goa, Miguel I (1828-1834 AD), Copper ½ Tanga, 19.64 gms, Obv. Crowned arms, Rev. AP (Asia Portuguesa) monogram above value within sprays, KM #251, fine+, very scarce.

**Estimate: ₹2000 - ₹3000**



**Lot: 1682**

Indo Portuguese, Joao, as Prince regent (1799-1816 AD), Copper Atia, 8.70 gms, 1816 AD, KM #46, fine+, very scarce.

**Estimate: ₹2000 - ₹2500**



**Lot: 1683**

Indo Portuguese, Joao(1799-1816 AD), as Prince Regent, Copper Atia, 8.95 gms, 1799 AD, KM #46, fine, very scarce.

**Estimate: ₹1500 - ₹2000**



**Lot: 1684**

Indo Portuguese, Lead Bazarucos, 16.21 gms, Date not readable, fine+, very scarce.

**Estimate: ₹2500 - ₹3000**



**Lot: 1685**

Indo Portuguese, Louis I, Copper ¼ Tanga, Obv. Gomes/2013: L1.09.01 to 09.03, Very Fine.

**Estimate: ₹2000 - ₹2500**



**Lot: 1686**

Indo Portuguese, Luis I (1861-1889 AD), Copper ¼ Tanga, 9.23 gms, 1871, KM #304, very fine, very scarce.

**Estimate: ₹4000 - ₹5000**



**Lot: 1687**

Portuguese India, Copper Tanga, 5.95 gms, 1947, Lisboa Mint, KM #24, very fine.

**Estimate: ₹1000 - ₹1500**



**Lot: 1688**

Republic Indo Portuguese, Cupro Nickel 3 Escudo, 7.85 gms, Cancelled, very fine+, very scarce.

**Estimate: ₹1000 - ₹1500**



**Lot: 1689**

Republic Indo Portuguese, Cupro Nickel Escudo, 5.53 gms, Cancelled/Multiple struck & Partial Brockage Error, very fine+, very scarce.

**Estimate: ₹1000 - ₹1500**



**Lot: 1690**

Republic Indo Portuguese, Cupro Nickel Escudo, 5.62 gms, Cancelled & Partial Brockage Error, very fine+, very scarce.

**Estimate: ₹1000 - ₹1500**



**Lot: 1691**

Indo - Portuguese, Republic, 1947, Copper-nickel ¼ Rupia, Lisboa mint, Reeded Edge, Very Fine.

**Estimate: ₹500 - ₹1000**



**Lot: 1692**

Indo - Portuguese, Carlos I, Copper ½ Tanga, 1901. Extremely Fine.

**Estimate: ₹800 - ₹1000**



**Lot: 1693**

Indo - Portuguese, Republic, 1958, Nickel brass, 1 Escudo, Lisbon Mint, AUNC.

**Estimate: ₹300 - ₹500**



**Lot: 1694**

Indo - Portuguese, Republic, 1947, Bronze 1 Tanga, Lisboa mint, Very Fine.

**Estimate: ₹200 - ₹300**

**Indo-Danish**



**Lot: 1695**

Indo Danish, Christian IV (1588-1648 AD), Tranquebar, Lead Cash, 4.15 gms, Obv. crowned C4, Rev. HO / PO, KM #27, fine+, rare.

**Estimate: ₹3500 - ₹5000**



**Lot: 1696**

Indo Danish, Christian IV (1588-1648 AD), Tranquebar, Lead Cash, 4.21 gms, ND, Obv. crowned C4, Rev. DSB, fine, scarce.

**Estimate: ₹2500 - ₹3000**



**Lot: 1697**

Indo Danish, Frederik III (1648-1670 AD), Copper Cash, 2.08 gms, Obv. Crowned F3 monogram, Rev. Norse lion to left, KM # 80, very fine, very scarce.

**Estimate: ₹3000 - ₹4000**



**Lot: 1698**

Indo Danish, Frederik III (1648-1670 AD), Copper Cash, 2.27 gms, Obv. Crowned F3 monogram, Rev. Norse lion to left, KM # 80, very fine, very scarce.

**Estimate: ₹1500 - ₹2000**



**Lot: 1699**

Indo Danish, Frederik III (1648-1670 AD), Lead Cash, 2.13 gms, Obv. Crowned F3, Rev. Lotus with four petals with a central dot, similar to KM #88, exact type unlisted, about very fine, scarce.

**Estimate: ₹2000 - ₹2500**



**Lot: 1700**

Indo Danish, Frederik III (1648-1670 AD), Lead Cash, 2.32 gms, Obv. Crowned F3, Rev. Nettle leaf outlined hollow, with o below, KM #70, about very fine, very scarce.

**Estimate: ₹1500 - ₹2000**



**Lot: 1701**

Indo Danish, Frederik III (1648-1670 AD), Lead Cash, 2.36 gms, Obv. Crowned F3 monogram, Rev. 9 hearts in three rows, KM # 86, fine+, rare.

**Estimate: ₹1500 - ₹2000**



**Lot: 1702**

Indo Danish, Frederik III (1648-1670 AD), Lead Cash, 3.28 gms, Obv. Crowned F3 monogram, Rev. Nettle leaf outlined hollow, KM #70, fine+, very scarce.

**Estimate: ₹1500 - ₹2000**



**Lot: 1703**

Indo Danish, Frederik III (1648-1670 AD), Lead Cash, 3.31 gms, Obv. Crowned F3 monogram, Rev. Rev. DB 1652, KM #59, fine+, very scarce.

**Estimate: ₹2000 - ₹2500**



**Lot: 1704**

Indo Danish, Frederik III (1648-1670 AD), Lead Cash, 3.31 gms, Obv. Crowned F3 monogram, Rev. Rev. Lamb facing to left, KM #74, fine+, very scarce.

**Estimate: ₹1500 - ₹2000**



**Lot: 1705**

Indo Danish, Frederik IV (1699-1730 AD), Copper 2 Cash, 1.89 gms, Obv. Crown, Rev. Uncrowned DOC monogram, 2 Kas, KM #A135, fine, scarce. **Estimate: ₹1000 - ₹1500**



**Lot: 1706**

Indo Danish, Frederik IV (1808-1839 AD), Copper Cash, 0.90 gms, Obv. Crowned F4 monogram, Rev. DOC monogram, KM #A135, fine+, very scarce.

**Estimate: ₹1000 - ₹1500**



**Lot: 1707**

Indo Danish, Frederik IV (1808-1839 AD), Copper Cash, 0.93 gms, Obv. Crowned F4 monogram, Rev. DOC monogram, KM #A135, fine+, very scarce.

**Estimate: ₹1000 - ₹2000**



**Lot: 1708**

Indo Danish, Frederik IV (1808-1839 AD), Copper Cash, 0.93 gms, Obv. Crowned F4 monogram, Rev. DOC monogram, KM #A135, very fine, very scarce.

**Estimate: ₹1000 - ₹2000**



**Lot: 1709**

Indo Dutch, Coromandel Coast(17th century), Gold Fanam, 0.26 gms, very fine, scarce. **Estimate: ₹3000 - ₹4000**



**Lot: 1710**

Indo Dutch, Coromandel Coast(17th century), Gold Fanam, 0.30 gms, very fine, scarce. **Estimate: ₹3000 - ₹4000**



**Lot: 1711**

Indo Dutch, Coromandel Coast(17th century), Gold Fanam, 0.32 gms, very fine, scarce. **Estimate: ₹3000 - ₹4000**

## East India Company



### Lot: 590

Bengal Presidency, INO Shah Alam II, Silver ½ Rupee, 5.72 gms, Murshidabad Mint (struck in Dacca), PR#164, very fine, rare.

**Estimate: ₹10000 - ₹15000**



### Lot: 1713

Bengal Presidency, INO Shah Alam II (AH 1174-1221, 1759-1806 AD), Silver Rupee, 11.64 gms, Farrukhabad Mint, RY 45, KM # 70, very fine, scarce.

**Estimate: ₹2000 - ₹2500**



### Lot: 1715

Bengal Presidency, INO Shah Alam II (AH 1174-1221, 1759-1806 AD), Silver Rupee, 11.52 gms, Farrukhabad Mint, RY 45, plain edge, KM # 119, very fine, scarce.

**Estimate: ₹3500 - ₹4000**



### Lot: 1717

Bengal Presidency, INO Shah Alam II, Gold Mohur, 10.76 gms, RY 31, Muhammadabad Banaras Mint, Obv. sikka zad bar haft kishwar sayaye fazle ilah, hami-e-dine Muhammad, Shah Alam Badshah, Rev. sana 31 julus zarb Muhammadabad Banaras, KM #31, extremely fine, slight ex-mount, very rare.

**Estimate: ₹250000 - ₹300000**



### Lot: 1712

Bengal Presidency, INO Shah Alam II, Silver Rupee, 11.31 gms, Azimabad Mint, RY 10, very fine, scarce.

**Estimate: ₹8000 - ₹10000**



### Lot: 1714

Bengal Presidency, INO Shah Alam II, Silver Rupee, 11.52 gms, Farrukhabad Mint, RY 45, KM #77, very fine, scarce.

**Estimate: ₹2500 - ₹3000**



### Lot: 1716

Bengal Presidency, INO Shah Alam II (AH 1174-1221, 1759-1806 AD), Silver ½ Rupee, 5.80 gms, Farrukhabad Mint, RY 45, plain edge, KM # 116, very fine, scarce

**Estimate: ₹1500 - ₹2500**



### Lot: 1718

Bengal Presidency, INO Shah Alam II, Silver Rupee, Muhammadabad Banaras Mint, AH 122x, RY 17/49, KM #42, Graded by NGC as MS65, rare. Box slightly broken.

**Estimate: ₹5000 - ₹6000**





**Lot: 1719**

Bengal Presidency, INO Shah Alam II (AH 1174-1221, 1759-1806 AD), Silver Rupee, 11.31 gms, Muhammadabad Banaras Mint, AH 122x, RY 17/49, KM # 40.1, very fine, scarce.

**Estimate: ₹2500 - ₹3000**



**Lot: 1720**

Bengal Presidency, INO Shah Alam II (AH 1174-1221, 1759-1806 AD), Silver Rupee, 11.31 gms, Muhammadabad Banaras Mint, AH 1225, RY 17/49, KM # 40.1, very fine, scarce.

**Estimate: ₹2500 - ₹3000**



**Lot: 1721**

Bengal Presidency, INO Shah Alam II, Silver ¼ Rupee, 2.81 gms, Banaras Mint, AH 1229, 1749, Stevens #7.153?, very fine+, very rare.

**Estimate: ₹150000 - ₹200000**



**Lot: 1722**

Bengal Presidency, INO Shah Alam II (AH 1174-1221, 1759-1806 AD), Silver Rupee, 11.60 gms, Murshidabad Mint, RY 5, 'Saya-e-fazle elah' couplet, KM #84.1, very fine+, very scarce.

**Estimate: ₹2500 - ₹3000**



**Lot: 1723**

Bengal Presidency, INO Shah Alam II, Silver 1/16 Rupee. 0.70 gms, RY 11, Murshidabad Mint by type, KM #80.2, about very fine, rare.

**Estimate: ₹8000 - ₹9000**



**Lot: 1724**

Bengal Presidency, INO Shah Alam II, Silver Rupee, 11.48 gms, AH 118x, RY 12, CHandarnagar Issue, Murshidabad Mint, KM#84.2, very fine+, rare.

**Estimate: ₹8000 - ₹10000**



**Lot: 1725**

Bengal Presidency, INO Shah Alam II, Silver, 11.58 gms, AH 1190, RY 15, Murshidabad Mint, KM #76.9, about very fine, very scarce.

**Estimate: ₹3000 - ₹4000**



**Lot: 1726**

Bengal Presidency, INO Shah Alam II, Silver Heavy Rupee, 12.37 gms, Reeded edge, RY 19, Murshidabad Mint, Stevens #6.13, very fine, rare.

**Estimate: ₹4000 - ₹5000**



**Lot: 1727**

Bengal Presidency, INO Shah Alam II, Silver Rupee, 11.57 gms, Murshidabad Mint, AH 120x, RY 19, KM 86, very fine, very scarce.

**Estimate: ₹2500 - ₹3000**



**Lot: 1728**

Bengal Presidency, INO Shah Alam II, Silver 1/2 Rupee, 5.78 gms, Murshidabad Mint, RY 19, KM#97, very fine, scarce.

**Estimate: ₹2000 - ₹3000**



**Lot: 1729**

Bengal Presidency, INO Shah Alam II, Silver Rupee, 11.59 gms, Murshidabad Mint, AH 1205, RY 19, Prid #147, KM #86, very fine+, very scarce.

**Estimate: ₹6000 - ₹7000**



**Lot: 1730**

Bengal Presidency, INO Shah Alam II, Silver 1/4 Rupee, 3.07 gms, AH 1204, RY 19, KM #115, very fine, scarce.

**Estimate: ₹1500 - ₹2000**



**Lot: 1731**

Bengal Presidency, INO Shah Alam II, Copper 1/2 Anna, 13.01 gms, AH 1195, RY 22, KM #126, fine+, very scarce.

**Estimate: ₹3000 - ₹4000**



**Lot: 1732**

Bengal Presidency, Copper Pice, 8.81 gms, RY 37, very fine, scarce.

**Estimate: ₹1500 - ₹2000**



**Lot: 1733**

Bengal Presidency, INO Shah Alam II, Copper Pice, 5.93 gms, RY 37, KM #27.1, very fine+, scarce.

**Estimate: ₹1000 - ₹1500**



**Lot: 1734**

Bengal Presidency, INO Shah Alam II, Copper Pice, 5.99 gms, RY 37, KM #27.1, very fine+, scarce.

**Estimate: ₹1000 - ₹1500**



**Lot: 1735**

Bengal Presidency, INO Shah Alam II, Copper Pice, 6.47 gms, RY 37, KM#27.1, very fine+, scarce.

**Estimate: ₹1000 - ₹2000**



**Lot: 1736**

Bengal Presidency, INO Shah Alam II, Copper Pice, 8.41 gms, RY 37, KM #53, very fine+, scarce.

**Estimate: ₹1000 - ₹1500**



**Lot: 1737**

Bengal Presidency, INO Shah Alam II, Copper Pice, 8.46 gms, RY 37, KM #53, very fine, scarce.

**Estimate: ₹1000 - ₹1500**



**Lot: 1738**

Bengal Presidency, INO Shah Alam, Copper Pice, 6.04 gms, RY 37, KM #56, very fine, scarce.

**Estimate: ₹500 - ₹1000**



**Lot: 1739**

Bengal Presidency, INO Shah Alam II, Copper Pice, 6.14 gms, RY 45, KM #65, very fine+, scarce.

**Estimate: ₹1000 - ₹1500**



**Lot: 1740**

Bengal Presidency, INO Shah Alam II, Copper Pice, 5.95 gms, Sagar Mint, RY 45, KM #72, very fine, very scarce.

**Estimate: ₹1000 - ₹1500**



**Lot: 1741**

Bengal Presidency, INO Shah Alam II, Silver Rupee, 11.11 gms, Dar al Khilafa Shahjahanabad Mint, AH 1220, RY 47, Obv: Persian legend "Sikka zad Sahib-e-qirani za tayid-e-elah, Hami din-e Muhammad, Shah Alam Badshah", within a wreath of roses anti-clockwise, thistles shamrocks, with royal umbrella jasmine lower in the center, Rev: Persian legend "zarb Shahjahanabad with Epithet "Dar-ul-Khilafa", "sana 47 julus, maimanat manus" surrounded by a wreath of roses anti-clockwise, thistles shamrocks, KM #714, Stevens #8.29, very fine+, very rare.

**Estimate: ₹1000 - ₹2000**



**Lot: 1742**

Bengal Presidency, Copper Pie, 2.19 gms, KM #58, very fine+, very scarce.

**Estimate: ₹500 - ₹800**



**Lot: 1743**

Bengal Presidency, INO Shah Alam II, Copper Pie, 6.17 gms, KM #65, fine+, scarce.

**Estimate: ₹500 - ₹1000**



**Lot: 1744**

Bengal Presidency, Copper ½ Anna, 12.16g, 1831-35 issue, New Calcutta Mint, value in four languages. AUNC.

**Estimate: ₹12000 - ₹15000**



**Lot: 1745**

Bengal Presidency, Copper ½ Pice, 2.82 gms, poor, scarce.

**Estimate: ₹3000 - ₹4000**



**Lot: 1746**

Bengal Presidency, Copper Pie, 2.18 gms, Uncirculated, very scarce.

**Estimate: ₹1000 - ₹2000**



**Lot: 1747**

Bombay Presidency, INO Muhammad Shah, Silver Rupee, 11.48 gms, Mumbai Mint, RY 5, KM #163, very fine, scarce.

**Estimate: ₹3500 - ₹4000**



**Lot: 1748**

Bombay Presidency, INO Muhammad Shah, Silver Rupee, 11.45 gms, Mumbai Mint, RY 7, KM #163, very fine, scarce.

**Estimate: ₹3500 - ₹4000**



**Lot: 1749**

Bombay Presidency, INO Alamgir II, Silver Rupee, 11.58 gms, Mumbai Mint, RY 9, KM #32, very fine, very scarce.

**Estimate: ₹3500 - ₹4000**



**Lot: 1750**

Bombay Presidency, INO Shah Alam II, Silver Rupee, 11.56 gms, Surat Mint, RY 4x, Privy Mark 6, very fine, scarce.

**Estimate: ₹3000 - ₹4000**



**Lot: 1751**

Bombay Presidency, INO Alamgir II, Silver Rupee, 11.56 gms, Mumbai Mint, RY 46, KM #212.2, Pridmore #270, very fine, very scarce.

**Estimate: ₹2000 - ₹3000**



**Lot: 1752**

Bombay Presidency, Surat Mint, Silver Rupee, 11.56g, in the name of Shah Alam II, AH 1215/46, vertical milling, issue of 1823-1824 at Calcutta, without the usual three pellets at ten o'clock on rev. (unlisted in Pridmore, for type see Prid 284, KM 221). Very Fine+, Rare.

**Estimate: ₹3500 - ₹4000**



**Lot: 1753**

Bombay Presidency, INO Shah Alam II (AH 1174-1221, 1759-1806 AD), Silver ½ Rupee, 5.61 gms, Surat Mint, AH 1215, RY 46, KM #221, very fine, scarce.

**Estimate: ₹2000 - ₹2500**



**Lot: 1754**

Bombay Presidency, INO Shah Alam II, Silver Rupee, 11.52 gms, Surat Mint, 1825, KM # 218.2, fine+, scarce.

**Estimate: ₹2500 - ₹3000**



**Lot: 1755**

Bombay Presidency, Copper Pie, Set of 2, 2.05 gms, 2.03 gms, 1833 AD, AH 1248, KM #261, very fine, scarce.

**Estimate: ₹500 - ₹1000**



**Lot: 1756**

Bombay Presidency, Copper Copperoon, 13.61 gms, 1675 AD, Obv. shield of arms of the Company, Rev. MON BOMBAYES ANGLICA REGIME AoDo(1675 AD), Prid #87, about fine, very scarce.

**Estimate: ₹500 - ₹600**



**Lot: 1757**

Bombay Presidency, Copper Copperoon, 13.65 gms, 1675 AD, Obv. shield of arms of the Company, Rev. MON BOMBAYES ANGLICA REGIME AoDo(1675 AD), Prid #87, fine, very scarce.

**Estimate: ₹800 - ₹1000**



**Lot: 1758**

Bombay Presidency, Proof Copper ½ Pice, 2.50 gms, Soho Mint, 1794, KM #192, very rare.

**Estimate: ₹1000 - ₹2000**



**Lot: 1759**

Bombay Presidency, Copper Pice, 7.48 gms, 18xx, Obv. United East India Company, bale mark with date below, Rev. Balanced scales with 'Paisa' in nagari, KM #266, fine, scarce.

**Estimate: ₹500 - ₹1000**



**Lot: 1760**

Bombay Presidency, Copper Pice, 10.27 gms, (182)5, KM #198, fine+, scarce.

**Estimate: ₹500 - ₹1000**



**Lot: 1761**

Bombay Presidency, Copper Pice, 10.41 gms, (181)8, KM #198, fine+, scarce.

**Estimate: ₹500 - ₹1000**



**Lot: 1762**

Bombay Presidency, Copper Pice, 10.47 gms, KM #198, about very fine, scarce.

**Estimate: ₹500 - ₹1000**



**Lot: 1763**

Bombay Presidency, Copper Cash, 2.46 gms, fine, scarce.

**Estimate: ₹1000 - ₹1500**



**Lot: 1764**

Bombay Presidency, Copper Pice, 6.59 gms, fine+, scarce.

**Estimate: ₹500 - ₹1000**



**Lot: 1765**

Bombay Presidency, Copper 2 Pice, 12.10 gms, 1791, KM #196, fine, scarce.

**Estimate: ₹1000 - ₹1500**



**Lot: 1766**

Bombay Presidency, INO Alamgir II, Silver Rupee, 11.53 gms, Mumbai Mint, KM #32, very fine+, very scarce.

**Estimate: ₹3500 - ₹4000**



**Lot: 1767**

Bombay Presidency, Copper ½ Pice, 5.25 gms, KM #197, fine+, scarce.

**Estimate: ₹1500 - ₹2000**



**Lot: 1768**

Bombay Presidency, INO Akbar II, Copper Paisa, 7.57 gms, Ahmadabad Mint, KM #A256, about very fine, scarce.

**Estimate: ₹1200 - ₹1500**



**Lot: 1769**

Bombay Presidency, INO Akbar II, Copper Paisa, 7.86 gms, Ahmadabad Mint, RY 14, KM #A256, fine+, scarce.

**Estimate: ₹1000 - ₹1500**



**Lot: 1770**

Bombay Presidency, INO Akbar II, Copper Paisa, 7.70 gms, Ahmadabad Mint (by type), KM #A256, about very fine, scarce.

**Estimate: ₹2000 - ₹2500**



**Lot: 1771**

Bombay Presidency, INO Akbar II, Silver ½ Rupee, 5.74GMS, Ahmadabad Mint, KM #259.2, very fine, scarce.

**Estimate: ₹2500 - ₹3000**



**Lot: 1772**

Bombay Presidency, INO Akbar II, Copper Paisa, 6.53 gms, Ahmadabad Mint (by type), very fine+, scarce.

**Estimate: ₹1800 - ₹2500**



**Lot: 1773**

Bombay Presidency, INO Akbar II, Copper Paisa, 6.86 gms, Ahmadabad Mint (by type), very fine+, scarce.

**Estimate: ₹1800 - ₹2500**



**Lot: 1774**

Bombay Presidency, INO Shah Alam II, Silver Rupee, 11.52 gms, Mumbai Mint, very fine, scarce.

**Estimate: ₹6000 - ₹7000**



**Lot: 1775**

Bombay Presidency, Silver 1/5 Rupee, 2.30 gms, Bombay Mint, KM #273, very fine, very scarce.

**Estimate: ₹2000 - ₹2500**



**Lot: 1776**

Madras Presidency, INO Aurangzeb (AH 1068-1118, 1658-1707 AD), Silver Rupee, 11.31 gms, Chinapatan Mint, very fine+, very scarce.

**Estimate: ₹8000 - ₹10000**



**Lot: 1777**

Madras Presidency, INO Aurangzeb (AH 1068-1118, 1658-1707 AD), Silver Rupee, 11.42 gms, Sholapur Mint, KM #300.82, very fine, very scarce.

**Estimate: ₹13000 - ₹15000**



**Lot: 1778**

Madras Presidency, INO Muhammad Shah, Silver Rupee, 11.12 gms, AH 1149, Chinapatan Mint, KM # G302, very fine, scarce.

**Estimate: ₹6000 - ₹7000**



**Lot: 1779**

Madras Presidency, INO Shah Alam II, Silver 1/8 Rupee, 1.39 gms, AH 1172, RY 6, Arkat Mint, KM #408, about very fine, scarce.

**Estimate: ₹1500 - ₹2000**



**Lot: 1780**

Madras Presidency, Copper Cash, 1.58 gms, 1710 AD, fine, scarce.

**Estimate: ₹500 - ₹800**



**Lot: 1781**

Madras Presidency, Copper Cash, 1.27 gms, 1733 AD, KM #302, very fine, scarce.

**Estimate: ₹500 - ₹700**



**Lot: 1782**

Madras Presidency, Copper 1/2 Dub or 1/96 Rupee, 6.69gms, 1794, obv. coat of arms of the EIC, rev. bale mark, English United East India Company lettering on the edge . Fine, Scarce.

**Estimate: ₹1000 - ₹1500**



**Lot: 1783**

Madras Presidency, Copper 1/96 Rupee, 6.86 gms, Obv. EIC coat of arms 'AUSPICIO REGIS ET SENATUS ANGLIÆ' around, Rev. Balemark of the Company surrounded by a broad flat rim. On the rim is the incuse legend: United East India Company 1797, KM #397, about very fine, very scarce. **Estimate: ₹4000 - ₹5000**



**Lot: 1784**

Madras Presidency, Copper Cash, 2.44 gms, 1800, fine+, very scarce. **Estimate: ₹1000 - ₹1500**



**Lot: 1785**

Madras Presidency, Copper Cash, 1.66 gms, fine, scarce. **Estimate: ₹500 - ₹800**



**Lot: 1786**

Madras Presidency, INO Muhammad Shah, Silver Rupee, 11.23 gms, Arkat Mint, RY 12, very fine, very scarce. **Estimate: ₹2500 - ₹3000**



**Lot: 1787**

Madras Presidency, INO Muhammad Shah, Silver Rupee, 11.55 gms, Arkat Mint, Stevens #2.47, very fine, very scarce. **Estimate: ₹2500 - ₹3000**

## British India



**Lot: 1788**

East India Company, Copper Half Anna, 1835, Madras Mint, Extra Fine+, Scarce. **Estimate: ₹5000 - ₹6000**



**Lot: 1789**

East India Company, Copper Half Anna, 1835, Bombay Mint, Very Fine+, Scarce. **Estimate: ₹3000 - ₹4000**



**Lot: 1790**

East India Company, Copper Half Anna, 1845, Calcutta Mint, Very Fine, Scarce. **Estimate: ₹2500 - ₹3000**



**Lot: 1791**

East India Company, Copper 1/4 Anna, 1835, Brocken ' 5 ', Bombay Mint, Loop Variety (PR# 140) Extra Fine, Rare.

**Estimate: ₹8000 - ₹9000**



**Lot: 1792**

East India Company, Victoria, Copper ¼ Anna, 1857, Obv. Coat of arms of the East India Company: 2 lions as supporters of the shield, St George's cross on the crest and flags, motto on the ribbon, Rev. Value in Persian and English, within a laurel wreath. Name of an issuer in semicircle along the rim, Birmingham Mint Wreath tips-single leaves, Fine.

**Estimate: ₹2500 - ₹3000**



**Lot: 1793**

East India Company, Copper 1/4 Anna, 1858, Double Leaf Variety, Brimingham Mint, AUNC, Extremely Rare.

**Estimate: ₹2000 - ₹2500**



**Lot: 1794**

East India Company, Copper 1/12 Anna, 1848, Calcutta Mint, Graded By NGC MS63BN, Rare.

**Estimate: ₹8000 - ₹10000**



**Lot: 1795**

William III, Silver Rupee, 1835, Calcutta Mint, ' RS ' incuse, B / II, 20 Berries With Buds Leaves, Extra Fine.

**Estimate: ₹7000 - ₹8000**



**Lot: 1796**

William III, Silver Rupee, 1835, Calcutta Mint, ' RS ' incuse, B / II, Bud leaves, 20 Berries, Very Fine+.

**Estimate: ₹4000 - ₹5000**



**Lot: 1797**

William III, Silver Rupee, 1835, Calcutta Mint, ' F ' Dot incuse, A / II, Bud leaves, 19 Berries, Very Fine+.

**Estimate: ₹5000 - ₹6000**



**Lot: 1798**

William III King, Silver Rupee, 1835, Calcutta Mint, ' F ' Incuse, A / II, 19 Berries, UNC. **Estimate: ₹15000 - ₹20000**



**Lot: 1799**

William III, Silver Rupee, 1835, Calcutta Mint, ' RS ' incuse, B(a) / II, 20 Berries With Buds Leaves, 11 - O' Clock Error, XF, Scarce.

**Estimate: ₹4000 - ₹5000**



**Lot: 1800**

William III King, Silver Rupee, 1835, Calcutta Mint, ' F ' Raised, A / I, 19 Berries, Without Bud Leaf, Extra Fine, Scarce.

**Estimate: ₹3500 - ₹4000**



**Lot: 1801**

William III, Silver Rupee, 1835, Bombay Mint, B(a) [ Wavy Letter ] / II, 20 Berries, Very Fine.

**Estimate: ₹3500 - ₹4000**



**Lot: 1802**

East India Company, Victoria Queen, CL, Silver 1/4 Rupee, 1840, 20 Berries, Extra Fine, Scarce.

**Estimate: ₹3000 - ₹4000**



**Lot: 1803**

Victoria Queen, CL, Silver Rupee, 1840, 19 Berries , XF, Scarce.

**Estimate: ₹5000 - ₹6000**



**Lot: 1804**

Victoria Queen, CL, Silver Rupee, 1840, 19 Berries , AUNC, Scarce.

**Estimate: ₹5000 - ₹6000**



**Lot: 1805**

Victoria Queen, CL, Silver Rupee, 1840, 19 Berries, Extra Fine.

**Estimate: ₹3000 - ₹4000**



**Lot: 1806**

Victoria Queen, CL, Silver Rupee, 1840, 19 Berries, AUNC.

**Estimate: ₹3000 - ₹4000**



**Lot: 1807**

Victoria Queen, CL, Silver Rupee, 1840, Madras Mint, ' S ' Incuse, 19 Berries, Extra Fine.

**Estimate: ₹3000 - ₹4000**



**Lot: 1808**

Victoria Queen, CL, Silver Rupee, 1840, 35 Berries , XF, Scarce.

**Estimate: ₹5000 - ₹6000**



**Lot: 1809**

Victoria Queen, 1840, Silver Rupee, Continuous Legend, Superb grade, Rare.

**Estimate: ₹4000 - ₹5000**



**Lot: 1810**

Victoria Queen, CL, Silver Rupee, 1840, 35 Berries, Extra Fine.

**Estimate: ₹3000 - ₹4000**



**Lot: 1811**

Victoria Queen, DL, Silver Rupee, 1840, Bombay/ Calcutta Mint, 28 Berries AUNC.

**Estimate: ₹3000 - ₹4000**



**Lot: 1812**

Victoria Queen, DL, Silver Rupee, 1840, Bombay/Calcutta Mint, 28 Berries, Beautiful Toned, UNC, Scarce.

**Estimate: ₹6000 - ₹7000**



**Lot: 1813**

Victoria Queen, Divided legend, 1840, Silver Rupee, Madras mint, WWS, berries are Reengraved, Rare.

**Estimate: ₹4000 - ₹5000**



**Lot: 1814**

Victoria Queen, Divided legend, 1840, Silver Rupee, Coin has no initials on the Queen's neck, unlisted in any reference catalogues, Extremely Rare.

**Estimate: ₹6000 - ₹8000**



**Lot: 1815**

Victoria Queen, DL, Silver Rupee, 1840, Bombay/Calcutta Mint, 28 Berries, Graded by NGC MS61.

**Estimate: ₹5000 - ₹6000**



**Lot: 1816**

Victoria Queen, DL, Silver Rupee, 1840, Bombay/Calcutta Mint, 28 Berries, Graded by NGC MS63.

**Estimate: ₹10000 - ₹15000**



**Lot: 1817**

Victoria Queen, DL, Silver Rupee, 1840, Calcutta/ Bombay Mint, 28 Berries, UNC.

**Estimate: ₹5000 - ₹6000**



**Lot: 1818**

Victoria Queen, DL, Silver Rupee, 1840, '4' over '1' on Date Madras Mint, W.W.B ; 28 Berries, Extra Fine, Extremely Rare.

**Estimate: ₹4000 - ₹5000**



**Lot: 1819**

Victoria Queen, DL, Silver Rupee, 1840, Madras Mint, W I W I S ; 28 Berries, Extra Fine+, Scarce.

**Estimate: ₹4000 - ₹5000**



**Lot: 1820**

Victoria Queen, DL, Silver Rupee, 1840, Madras Mint, W.W.B ; 28 Berries, Very Fine+, Scarce.

**Estimate: ₹4000 - ₹5000**



**Lot: 1821**

Victoria Queen, DL, Silver Rupee, 1840, Calcutta/ Bombay Mint, 28 Berries, Obv. Countermark: The Arabic text stamped over the face is likely a countermark from a regional state or sultanate, such as the Qu'aiti Sultanate, adding unique historical value to the coin, Extra Fine, Rare.

**Estimate: ₹3500 - ₹4000**



**Lot: 1822**

Victoria Queen, DL, Silver Rupee, 1840, Bombay/Calcutta Mint, 28 Berries, Very Fine+.

**Estimate: ₹3000 - ₹4000**



**Lot: 1823**

Victoria Queen, DL, Silver 1/2 Rupee, 1840, Calcutta/ Bombay Mint, 24 Berries, Extra Fine, Scarce.

**Estimate: ₹7000 - ₹8000**



**Lot: 1824**

Victoria Queen, CL, Silver 1/2 Rupee, 1840, Bombay/Calcutta Mint, 19 Berries, XF, Rare.

**Estimate: ₹2000 - ₹2500**



**Lot: 1825**

Victoria Queen, CL, Silver 1/4 Rupee, 1840, Bombay/Calcutta Mint, 20 Berries, Beautiful Toned, Extra Fine.

**Estimate: ₹2500 - ₹3000**



**Lot: 1826**

Victoria Queen, CL, Silver 2 Annas, 1841, Bombay/Calcutta Mint, 16 Berries, XF+, Rare.

**Estimate: ₹2000 - ₹2500**



**Lot: 1827**

Victoria Queen, DL, Silver 2 Annas, 1841, Calcutta Bombay Mint, Fine.

**Estimate: ₹800 - ₹1000**



**Lot: 1828**

Victoria Queen, Silver Rupee, 1862, Bombay Mint, A / II / 0/6 Dots Graded by NGC MS63.

**Estimate: ₹5000 - ₹6000**



**Lot: 1829**

Victoria Queen, Silver Rupee, 1862, Bombay Mint, A / II / 0/5 Dots, Doubled Die Obverse, Graded by NGC MS61.

**Estimate: ₹5000 - ₹6000**



**Lot: 1830**

Victoria Queen, Silver Rupee, 1862, Madras Mint, B / I / 0/4 Dots, Extra Fine, Rare.

**Estimate: ₹4000 - ₹4500**



**Lot: 1831**

Victoria Queen, Silver Rupee, 1862, A / III, Extra Fine, Rare.

**Estimate: ₹4000 - ₹4500**



**Lot: 1832**

Victoria Queen, Silver Rupee, 1862, A / I, Beautiful Toned, AUNC.

**Estimate: ₹3500 - ₹4000**



**Lot: 1833**

Victoria Queen, Silver Rupee, 1862, Bombay/Calcutta Mint, A / I, UNC, Very Fine.

**Estimate: ₹3500 - ₹4000**



**Lot: 1834**

Victoria Queen, Silver Rupee, 1862, Madras Mint, B / II / 2/3 Dots, Extra Fine, Extremely Rare.

**Estimate: ₹4000 - ₹5000**



**Lot: 1835**

Victoria Queen, Silver Rupee, 1862, Bombay Mint, A / II / 0/7 Dots, Very Fine+, Scarce.

**Estimate: ₹5000 - ₹6000**



**Lot: 1836**

Victoria Queen, Silver Rupee, 1862, Bombay Mint, A / II / 0/4 Dots, Die Doubling, Scarce, Very Fine+.

**Estimate: ₹4000 - ₹5000**



**Lot: 1837**

Victoria Queen, Silver Rupee, 1862, D / II, Very Scarce, Very Fine.

**Estimate: ₹10000 - ₹15000**



**Lot: 1838**

Victoria Queen, Silver Rupee, 1862, Bombay Mint, A / II / 0/6 Dots, Extra Fine+.

**Estimate: ₹6000 - ₹7000**



**Lot: 1839**

Victoria Queen, Silver Rupee, 1862, Madras Mint, A / II / 0/7 Dots, Die Doubling On Rev., Extra Fine, Scarce.

**Estimate: ₹6000 - ₹7000**



**Lot: 1840**

Victoria Queen, Silver Rupee, 1862, Bombay Mint, A / II / 1/2 Dots, Very Fine+.

**Estimate: ₹4000 - ₹5000**



**Lot: 1841**

Victoria Queen, Silver Rupee, 1862, Bombay Mint, A / II / 2/4 Dots, Rare, Fine.

**Estimate: ₹15000 - ₹20000**



**Lot: 1842**

Victoria Queen, Silver Rupee, 1862, Bombay Mint, C / II / 1/2 Dots, Scarce, Extra Fine.

**Estimate: ₹5000 - ₹6000**



**Lot: 1843**

Victoria Queen, Silver Rupee, 1862, Calcutta/ Bombay Mint, B / II, 2/0 Dots, Graded by PCGS MS61.

**Estimate: ₹5000 - ₹6000**



**Lot: 1844**

Victoria Queen, Silver Rupee, 1862, Calcutta Mint, B / II, Graded by NGC MS61.

**Estimate: ₹5000 - ₹6000**



**Lot: 1845**

Victoria Queen, Silver Rupee, 1862, Madras Mint, B / II, Graded by NGC MS62.

**Estimate: ₹6000 - ₹7000**



**Lot: 1846**

Victoria Queen, Silver Rupee, 1862, Calcutta Mint, B / II, Graded by NGC MS62.

**Estimate: ₹5000 - ₹6000**



**Lot: 1847**

Victoria Queen, Silver Rupee, 1862, Calcutta/Bombay Mint, Very Fine+, Scarce.

**Estimate: ₹4000 - ₹5000**



**Lot: 1848**

Victoria Queen, Silver Rupee, 1862, Madras Mint, B / II / 0/5 Dots, Very Fine+. Extremely Rare.

**Estimate: ₹4000 - ₹5000**



**Lot: 1849**

Victoria Queen, 1862, Silver Rupee, A/II, 0/7 Dots, Coin Features Sharp Strikes, Graded by NGC as MS61, Rare.

**Estimate: ₹5000 - ₹6000**



**Lot: 1850**

Victoria Queen, 1862, Silver Rupee, A/II, 0/10 dots, This variety is extremely difficult to get in MS grades, the specimen is struck on earlier used dies of 0/7 dots, by adding 3 dots later to it, Graded by NGC as MS60, Very Rare.

**Estimate: ₹8000 - ₹10000**



**Lot: 1851**

Victoria Queen, 1862, Silver Rupee, The coin Showcases Superb Strike And Luster Throughout, The coin is of Madras mint, Erroneously Graded as of Calcutta Mint, Graded by NGC as MS63, Extremely Rare.

**Estimate: ₹10000 - ₹12000**



**Lot: 1852**

Victoria Queen, 1862, Silver Rupee, A/II, 0/4 dots, Coin features sharp strikes and superb mint bloom, Graded by NGC as MS61, Rare.

**Estimate: ₹5000 - ₹6000**



**Lot: 1853**

Victoria Queen, 1862, Silver Rupee, Madras Mint, B/II, No Dots, The Specimen Features Flawless Strikes With Superb Mint Bloom, Graded by NGC as MS62, Very Rare.

**Estimate: ₹8000 - ₹10000**



**Lot: 1854**

Victoria Queen, 1862, Silver Rupee, A/II, 0/4 Dots, Coin features sharp strikes and superb Mint Bloom, Graded by NGC as MS61, Rare.

**Estimate: ₹5000 - ₹6000**



**Lot: 1855**

Victoria Queen, 1862, Silver Rupee, Madras mint, B/II, no dots, the specimen features flawless strikes with superb mint bloom, Graded by NGC as MS63, Extremely rare .

**Estimate: ₹10000 - ₹12000**



**Lot: 1856**

Victoria Queen, Silver Rupee, 1862, C / I / 1/2 Dot, Bombay / Calcutta Mint, Extra Fine, Rare.

**Estimate: ₹3000 - ₹3500**



**Lot: 1857**

Victoria Queen, Silver Rupee, 1862, C / II / 1/2 Dot, Bombay / Calcutta Mint, Extra Fine, Scarce.

**Estimate: ₹4000 - ₹5000**



**Lot: 1858**

Victoria Queen, Silver Rupee, 1862, A / I, Die Doubling On Bust, AUNC, Rare.

**Estimate: ₹3000 - ₹4000**



**Lot: 1859**

Victoria Queen, Silver Rupee, 1862, Madras Mint, B / II, 1/0 Dots, AUNC, Scarce.

**Estimate: ₹3000 - ₹4000**



**Lot: 1860**

Victoria Queen, Silver Rupee, 1862, A / II, 0/5 Dots, Ghosting Impression On Bust Side, XF.

**Estimate: ₹3000 - ₹4000**



**Lot: 1861**

Victoria Queen, Silver Rupee, 1862, Madras Mint, A / II, 0/6 Dots, AUNC, Scarce.

**Estimate: ₹3000 - ₹4000**



**Lot: 1862**

Victoria Queen, Silver Rupee, 1862, 3 Pinapple, A / II, AUNC, Rare.

**Estimate: ₹3000 - ₹4000**



**Lot: 1863**

Victoria Queen, Silver Rupee, 1862, A / II, 0/7 Dots, XF+, Scarce.

**Estimate: ₹3000 - ₹4000**



**Lot: 1864**

Victoria Queen, Silver Rupee, 1862, A/II, 1/12(10+2) Dots, Extremely Rare.

**Estimate: ₹10000 - ₹12000**



**Lot: 1865**

Victoria Queen, Silver Rupee, 1862, A/II, 1/2 Dots, Die Doubling In Jabot on Obverse, XF++, Rare.

**Estimate: ₹3000 - ₹4000**



**Lot: 1866**

Victoria Queen, Silver Rupee, 1862, A/II, 1/1 dots, Struck On Earlier Used Dies Of 0/6 Dots, Reengraved Numerals 1 And 8 In 1862 Date, Rare.

**Estimate: ₹3000 - ₹4000**



**Lot: 1867**

Victoria Queen, Silver Rupee, 1862, A/II, 4/1 dots, Additional Dot Punched On The Tip of the Bottom Flower, Exceedingly Rare Variety.

**Estimate: ₹15000 - ₹20000**



**Lot: 1868**

Victoria Queen, Silver Rupee, 1862, B1/II, Madras Mint, Newly Made Bust Design For Madras mint, Rare Variety.

**Estimate: ₹3500 - ₹4000**



**Lot: 1869**

Victoria Queen, Silver Rupee, 1862, A/II, 0/7 Dots, Superb High Grade For The Type, Rare. **Estimate: ₹3000 - ₹4000**



**Lot: 1870**

Victoria Queen, Silver Rupee, 1862, A/I, 1/1 Dots, Struck On Earlier Used Dies Of 0/4 dots, The Specimen Is in superb high grade for The Type, Really Difficult To Get This Variety In Such High Grades, Extremely Rare.

**Estimate: ₹5000 - ₹6000**



**Lot: 1871**

Victoria Queen, Silver Rupee, 1862, A/II, 1/7 Dots, Top Dot On The Tip Of The Top Flower, Extremely Rare Variety.

**Estimate: ₹12000 - ₹15000**



**Lot: 1872**

Victoria Queen, Silver Rupee, 1862, A/II, 0/7 Dots, Die Doubling On Reverse, Uncirculated, Rare.

**Estimate: ₹3500 - ₹4000**



**Lot: 1873**

Victoria Queen, 1862, Silver Rupee, A/II, 0/5 dots, Mis Aligned Die Error, Very Rare.

**Estimate: ₹4000 - ₹5000**



**Lot: 1874**

Victoria Queen, Silver Rupee, 1862, Bombay Mint, D/II, The Queens jabot has 5 panels, This Obv is from L. C. Wyon's revised die of 1863 pattern Rupee, Also know as Experimental Coinage, Flower above 'E' of One normal size. F. Prid 59. GK 276. Very Fine. Very Scarce.

**Estimate: ₹4000 - ₹5000**



**Lot: 1875**

Victoria Queen, 1862, Silver Rupee, 0/3+1 Dots, Dots are in 'T' shape, Unlisted In Any Reference Catalogues, Very Rare.

**Estimate: ₹4000 - ₹5000**



**Lot: 1876**

Victoria Queen, 1862, Silver Rupee, A/II, 0/10 dots, Rare Variety.

**Estimate: ₹3000 - ₹4000**



**Lot: 1877**

Victoria Queen, 1862, Silver Rupee, Bombay Mint, D/II, The Queens jabot has 5 panels, This Obv is from L. C. Wyon's revised die of 1863 pattern Rupee, Also know as Experimental Coinage, Flower above 'E' of One normal size. F. Prid 59. GK 276. Very Fine. Very Scarce.

**Estimate: ₹6000 - ₹8000**



**Lot: 1878**

Victoria Queen, 1862, Silver Rupee, A/II, 1/4 DOTS, Top dot on the centre of the top flower, Exceedingly Rare Variety

**Estimate: ₹15000 - ₹20000**



**Lot: 1879**

Victoria Queen, 1862, Silver Rupee, A/II, 0/10 dots, High grade, Very Rare.

**Estimate: ₹4000 - ₹5000**



**Lot: 1880**

Victoria Queen, 1862, Silver Rupee, Numberal 8 is not struck on the die, Choice grade, Extremely Rare.

**Estimate: ₹6000 - ₹8000**



**Lot: 1881**

Victoria Queen, 1862, Silver Rupee, A/II, 0/5 dots, Jabot of Queen Victoria is double die, very gorgeous Error, Clear Doubling, Very Rare.

**Estimate: ₹5000 - ₹6000**



**Lot: 1882**

Victoria Queen, 1862, Silver Rupee, A/II, 0/7+1(due to double struck) dots, Reverse double struck, Extremely rare.

**Estimate: ₹6000 - ₹8000**



**Lot: 1883**

Victoria Queen, 1862, Silver Rupee, A/II, 0/4+1 Dots, 1 Dot Later Added to The Die, Choice Quality, Very Rare.

**Estimate: ₹4000 - ₹5000**



**Lot: 1884**

Victoria Queen, 1862, Silver Rupee, C/II, 1/2 dots, struck on the earlier used dies of 0/10 dots, Very Rare.

**Estimate: ₹4000 - ₹5000**



**Lot: 1885**

Victoria Queen, 1875, Silver Rupee, A2/II, No Dot, Very Rare in This Grade.

**Estimate: ₹4000 - ₹5000**



**Lot: 1886**

Victoria Queen, Silver Rupee, 1875, Calcutta Mint, A / I, Beautiful Toned, UNC, Rare.

**Estimate: ₹6000 - ₹7000**



**Lot: 1887**

Victoria Queen, Silver Rupee, 1874, A / II, Bombay Mint, Dot, Very Fine, Rare.

**Estimate: ₹8000 - ₹10000**



**Lot: 1888**

Victoria Queen, Silver 1/2 Rupee, 1862, Bombay Mint, Very Fine.

**Estimate: ₹7000 - ₹8000**



**Lot: 1889**

Victoria Queen, Silver 1/2 Rupee, 1862, Calcutta Mint, AUNC, Scarce.

**Estimate: ₹10000 - ₹12000**



**Lot: 1890**

Victoria Queen, Silver 1/2 Rupee, 1862, Very Fine.

**Estimate: ₹5000 - ₹6000**



**Lot: 1891**

Victoria Queen, Silver 1/2 Rupee, 1862, Bombay Mint, Very Fine.

**Estimate: ₹5000 - ₹6000**



**Lot: 1892**

Victoria Queen, Silver 1/2 Rupee, 1862, Calcutta Mint, Very Fine.

**Estimate: ₹4000 - ₹5000**



**Lot: 1893**

Victoria Queen, Silver 1/2 Rupee, 1862, Very Fine+.

**Estimate: ₹5000 - ₹6000**



**Lot: 1894**

Victoria Queen, 1862, Silver 1/2 Rupee, Extremely Fine, Rare.

**Estimate: ₹6000 - ₹8000**



**Lot: 1895**

Victoria Queen, Silver 1/2 Rupee, 1862, Calcutta Mint, Extra Fine, Scarce.

**Estimate: ₹3000 - ₹4000**



**Lot: 1896**

Victoria Queen, Silver 1/2 Rupee, 1875, Bombay Mint, Dot, Hook Removed, Very Fine, Rare

**Estimate: ₹20000 - ₹25000**



**Lot: 1897**

Victoria Queen, Silver 1/4 Rupee, 1862, Bombay/Calcutta Mint, Extra Fine.

**Estimate: ₹3000 - ₹4000**



**Lot: 1898**

Victoria Queen, Silver 1/4 Rupee, 1862, Bombay/Calcutta Mint, Extra Fine.

**Estimate: ₹2000 - ₹3000**



**Lot: 1899**

Victoria Queen, Silver 1/4 Rupee, 1862, Madras Mint, Very Fine+. Rare.

**Estimate: ₹3000 - ₹5000**



**Lot: 1900**

Victoria Queen, Silver 1/4 Rupee, 1874, Bombay Mint, Dot, Extra Fine, Rare.

**Estimate: ₹2500 - ₹3000**



**Lot: 1901**

Victoria Queen, Silver 1/4 Rupee, 1875, Calcutta Mint, Extra Fine, Scarce.

**Estimate: ₹3500 - ₹4000**



**Lot: 1902**

Victoria Queen, Silver 2 Annas, 1875, Calcutta Mint, Fine, Very Scarce.

**Estimate: ₹3000 - ₹4000**



**Lot: 1903**

Victoria Queen, Silver 1/4 Rupee, 1875, Calcutta Mint, Very Fine+. Rare.

**Estimate: ₹3000 - ₹5000**



**Lot: 1904**

Victoria Queen, Silver 1/4 Rupee, 1876, Bombay Mint, Very Fine+, Rare.

**Estimate: ₹3000 - ₹3500**



**Lot: 1905**

Victoria Queen, Silver 1/4 Rupee, 1876, Calcutta Mint, Very Fine, Rare.

**Estimate: ₹2500 - ₹3000**



**Lot: 1906**

Victoria Queen, Silver 1/4 Rupee, 1876, Calcutta Mint, Fine+, Very Scarce.

**Estimate: ₹3000 - ₹4000**



**Lot: 1907**

Victoria Queen, Silver 1/4 Rupee, 1876, Bombay Mint, AUNC, Rare.

**Estimate: ₹1000 - ₹1500**



**Lot: 1908**

Victoria Queen, Silver 2 Annas, 1862, Madras Mint, Very Fine+, Very Scarce.

**Estimate: ₹1000 - ₹1500**



**Lot: 1909**

Victoria Queen, Copper Half Anna, 1862, Madras Mint, Extra Fine, Scarce.

**Estimate: ₹3500 - ₹4000**



**Lot: 1910**

Victoria Queen, Copper 1/4 Anna, 1862, UNC, Scarce.

**Estimate: ₹1000 - ₹1500**



**Lot: 1911**

Victoria Queen, Copper 1/4 Anna, 1862, Extra Fine.

**Estimate: ₹1500 - ₹2000**



**Lot: 1912**

Victoria Queen, Copper 1/4 Anna, 1862, Madras Mint, Graded By NGC MS62RB, Rare.

**Estimate: ₹5000 - ₹6000**



**Lot: 1913**

Victoria Queen, Copper 1/4 Anna, 1876, Calcutta Mint, Very Fine, Rare.

**Estimate: ₹1500 - ₹2000**



**Lot: 1914**

Victoria Queen, Copper 1/12 Anna, 1876, Very Fine, Scarce.

**Estimate: ₹1500 - ₹2000**



**Lot: 1915**

Victoria Empress, Silver Rupee, 1877, Bombay Mint, Dot, A2 / II, XF.

**Estimate: ₹3000 - ₹4000**



**Lot: 1916**

Victoria Empress, Silver Rupee, 1878, Bombay Mint, Dot, A / II, Extra Fine.

**Estimate: ₹3000 - ₹4000**



**Lot: 1917**

Victoria Empress, Silver Rupee, 1879, Bombay Mint, Dot, A / IV / Extra Fine.

**Estimate: ₹4000 - ₹5000**



**Lot: 1918**

Victoria Empress, Silver Rupee, 1879, Bombay Mint, Dot, A / II / Very Fine.

**Estimate: ₹3000 - ₹4000**



**Lot: 1919**

Victoria Empress, Silver Rupee, 1880, Bombay Mint, A3 / IV / Dot, Very Fine.

**Estimate: ₹15000 - ₹20000**



**Lot: 1920**

Victoria Empress, Silver Rupee, 1880, Bombay Mint, Dot, A / III, XF.

**Estimate: ₹3000 - ₹4000**



**Lot: 1921**

Victoria Empress, Silver Rupee, 1882, Bombay Mint, A3 / I / Dot Top Flat 1, Graded by NGC MS61.

**Estimate: ₹5000 - ₹6000**



**Lot: 1922**

Victoria Empress, Silver Rupee, 1882, Bombay Mint, Dot, A / III, Very Fine, Scarce.

**Estimate: ₹4000 - ₹4500**



**Lot: 1923**

Victoria Empress, 1882, Silver Rupee, A3/I, dot, Bombay Mint, Choice quality, Graded by NGC as AU58, Rare .

**Estimate: ₹5000 - ₹6000**



**Lot: 1924**

Victoria Empress, Silver Rupee, 1883, Bombay Mint, A3 / I; B Raised / Dot, Very Fine+, Rare.

**Estimate: ₹4000 - ₹5000**



**Lot: 1925**

Victoria Empress, Silver Rupee, 1883, Calcutta Mint, C Incuse, A / I, AUNC, Rare.

**Estimate: ₹3000 - ₹4000**



**Lot: 1926**

Victoria Empress, Silver Rupee, 1884, A3/II(i), 'B' Raised In Bottom Flower, superb grade for the type, Rare .

**Estimate: ₹3500 - ₹4000**



**Lot: 1927**

Victoria Empress, 1885, Silver Rupee, C2/II, 'B' Raised On Top Flower, Very Rare Variety.

**Estimate: ₹5000 - ₹6000**



**Lot: 1928**

Victoria Empress, 1885, Silver Rupee, Mule, A1/I, b raised on top flower, Obverse of Calcutta mint paired with reverse of Bombay mint, Extremely rare variety.

**Estimate: ₹10000 - ₹12000**



**Lot: 1929**

Victoria Empress, Silver Rupee, 1887, Bombay Mint, A5 / I / B incuse Graded by NGC MS62.

**Estimate: ₹5000 - ₹6000**



**Lot: 1930**

Victoria Empress, Silver Rupee, 1887, Bombay Mint, C2 / I / B Incuse, Extra Fine.

**Estimate: ₹6000 - ₹8000**



**Lot: 1931**

Victoria Empress, 1887, Silver Rupee, C2/I, B Incuse, struck on 1886 rupee dies, last numeral 6 is visible underneath 7, Extremely Bold Impression of 6, Extremely Rare.

**Estimate: ₹5000 - ₹6000**



**Lot: 1932**

Victoria Empress, Silver Rupee, 1888, Bombay Mint, A5 / I / B Raised, Very Fine.

**Estimate: ₹5500 - ₹6500**



**Lot: 1933**

Victoria Empress, Silver Rupee, 1888, C2/I(ii), ' B ' Raised struck on reverse B incuse on top flower, unlisted in any reference catalogues, Extremely Rare Variety.

**Estimate: ₹5000 - ₹6000**



**Lot: 1934**

Victoria Empress, Silver Rupee, 1891, Bombay Mint, B Incuse, Graded By NGC AU Details OBV. Cleand.

**Estimate: ₹10000 - ₹15000**



**Lot: 1935**

Victoria Empress, 1891, Silver Rupee, Bombay mint, C2/I, b incuse on top flower, The specimen features beautiful almond and peach toning with hints of chocolate tinge on its edges, Extremely Gorgeous specimen with excellent eye appeal. Graded by NGC as MS62, Extremely rare.

**Estimate: ₹8000 - ₹10000**



**Lot: 1936**

Victoria Empress, Silver Rupee, 1892, C2/I(II), ' B ' Raised On Top Flower, Rare Variety.

**Estimate: ₹3000 - ₹4000**



**Lot: 1937**

Victoria Empress, 1893, Silver Rupee, C2/I(ii), ' B ' Incuse on top Flower, The Specimen Features Extremely Smooth Surfaces, Highly Sought After Quality, Graded by NGC as MS63, Extremely Rare.

**Estimate: ₹12000 - ₹15000**



**Lot: 1938**

Victoria Empress, 1893, Silver Rupee, C2/I(ii), ' B ' Incuse On Top Flower, Choice Quality, Graded by NGC as MS61, Rare.

**Estimate: ₹6000 - ₹8000**



**Lot: 1939**

Victoria Empress, Silver Rupee, 1893, Bombay Mint, B Incuse, A5 / I , UNC.

**Estimate: ₹3000 - ₹4000**



**Lot: 1940**

Victoria Empress, 1897, Silver Rupee, C2/I(ii), ' B ' incuse, Extremely Rare.

**Estimate: ₹12000 - ₹15000**



**Lot: 1941**

Victoria Empress, 1897, Silver Rupee, C3/I(i), C incuse, Superb High Grade, Extremely rare.

**Estimate: ₹25000 - ₹30000**



**Lot: 1942**

Victoria Empress, 1898, Silver Rupee, C2/I(ii), B Incuse on top flower, A Raised line is visible on the bottom of the bust, Very desirable grade, Very Rare.

**Estimate: ₹5000 - ₹6000**



**Lot: 1943**

Victoria Empress, Silver Rupee, 1900, Bombay Mint, A3 / I / B incuse, Graded by NGC MS62.

**Estimate: ₹5000 - ₹6000**



**Lot: 1944**

Victoria Empress, Silver Rupee, 1900, Calcutta Mint, C Incuse, C4 / I, Graded By NGC MS63+.

**Estimate: ₹6000 - ₹8000**



**Lot: 1945**

Victoria Empress, Silver Rupee, 1901, Bombay Mint, A3 / I / B incuse, Graded by NGC MS62.

**Estimate: ₹5000 - ₹6000**



**Lot: 1946**

Victoria Empress, Silver Rupee, 1901, Bombay Mint, B Incuse, C4 / I, BUNC.

**Estimate: ₹3000 - ₹4000**



**Lot: 1947**

Victoria Empress, Silver Rupee, 1901, Bombay Mint, B Incuse, C4 / I, UNC.

**Estimate: ₹3000 - ₹4000**



**Lot: 1948**

Victoria Empress, Silver Rupee, 1901, Bombay Mint, B Incuse, C4 / I, UNC.

**Estimate: ₹3000 - ₹4000**



**Lot: 1949**

Victoria Empress 1901, Silver Rupee, Die Cud error on Obverse in Jabot of Queen Victoria, High Grade, Very Rare Error.

**Estimate: ₹5000 - ₹6000**



**Lot: 1950**

Victoria Empress, Silver Rupee, 1901, Bombay Mint, B Incuse, C4 / I, UNC.

**Estimate: ₹3000 - ₹4000**



**Lot: 1951**

Victoria Empress, Silver Rupee, 1901, A3(i)/I, Additional Dots Like Shapes Visible Below The Date '1901', Unlisted ,Rare.

**Estimate: ₹4000 - ₹5000**



**Lot: 1952**

Victoria Empress, Silver 1/2 Rupee, 1878, Calcutta Mint, Fine, Rare.

**Estimate: ₹150000 - ₹200000**



**Lot: 1953**

Victoria Empress, Silver 1/2 Rupee, 1879, Calcutta Mint, Very Fine, Extremely Rare.

**Estimate: ₹100000 - ₹120000**



**Lot: 1954**

Victoria Empress, Silver 1/2 Rupee, 1880, Calcutta Mint, C Incuse, Fine, Extremely Rare.

**Estimate: ₹150000 - ₹200000**



**Lot: 1955**

Victoria Empress, Silver 1/2 Rupee, 1884, Bombay Mint; Dot, Fine+, Scarce.

**Estimate: ₹15000 - ₹20000**



**Lot: 1956**

Victoria Empress, Silver 1/2 Rupee, 1886, Bombay Mint, B Raised, Fine, Very Scarce.

**Estimate: ₹5000 - ₹6000**



**Lot: 1957**

Victoria Empress, Silver 1/2 Rupee, 1887, Bombay Mint, Superb High Grade For The Type.

**Estimate: ₹10000 - ₹12000**



**Lot: 1958**

Victoria Empress, Silver 1/2 Rupee, 1887, Calcutta Mint, C Incuse, Fine.

**Estimate: ₹5000 - ₹6000**



**Lot: 1959**

Victoria Empress, Silver 1/2 Rupee, 1888, No Mint Mark, Very Fine.

**Estimate: ₹4500 - ₹5000**



**Lot: 1960**

Victoria Empress, Silver 1/2 Rupee, 1889, Calcutta Mint, C incuse, Fine.

**Estimate: ₹4000 - ₹5000**



**Lot: 1961**

Victoria Empress, Silver 1/2 Rupee, 1889, Bombay Mint, B Raised, Beautiful Toned, Very Fine+, Scarce.

**Estimate: ₹5000 - ₹6000**



**Lot: 1962**

Victoria Empress, Silver 1/2 Rupee, 1889, Calcutta Mint, C Incuse, Very Fine+, Scarce.

**Estimate: ₹10000 - ₹12000**



**Lot: 1963**

Victoria Empress, Silver 1/2 Rupee, 1893, Bombay Mint, B Incuse, AUNC, Rare.

**Estimate: ₹20000 - ₹25000**



**Lot: 1964**

Victoria Empress, Silver 1/2 Rupee, 1894, Bombay Mint; B Incuse, Very Fine+, Rare.

**Estimate: ₹7000 - ₹8000**



**Lot: 1965**

Victoria Empress, Silver 1/2 Rupee, 1896, Calcutta Mint, C Incuse, Very Fine+, Scarce.

**Estimate: ₹7500 - ₹8000**



**Lot: 1966**

Victoria Empress, Silver 1/2 Rupee, 1896, High Grade.

**Estimate: ₹6000 - ₹8000**



**Lot: 1967**

Victoria Empress, 1896, Silver 1/2 Rupee, Rare.

**Estimate: ₹3000 - ₹4000**



**Lot: 1968**

Victoria Empress, Silver 1/2 Rupee, 1897, Bombay Mint; B Incuse, Fine, Scarce.

**Estimate: ₹5000 - ₹6000**



**Lot: 1969**

Victoria Empress, Silver 1/2 Rupee, 1898, Calcutta Mint, C Incuse, Very Fine.

**Estimate: ₹10000 - ₹120000**



**Lot: 1970**

Victoria Empress, Silver 1/2 Rupee, 1899, Bombay Mint, B Incuse, Fine+.

**Estimate: ₹4000 - ₹5000**



**Lot: 1971**

Victoria Empress, Silver 1/2 Rupee, 1899, Calcutta Mint, C Incuse, Fine.

**Estimate: ₹4000 - ₹6000**



**Lot: 1972**

Victoria Empress, Silver 1/2 Rupee, 1899, Bombay Mint, Extra Fine.

**Estimate: ₹5000 - ₹6000**



**Lot: 1973**

Victoria Empress, Silver 1/2 Rupee, 1899, Bombay Mint, B Incuse, Very Fine+.

**Estimate: ₹3000 - ₹4000**



**Lot: 1974**

Victoria Empress, Silver 1/4 Rupee, 1877, Bombay Mint, Dot, Fine, Rare.

**Estimate: ₹3000 - ₹3500**



**Lot: 1975**

Victoria Empress, Silver 1/4 Rupee, 1889, Bombay Mint, B Incuse, Extra Fine, Scarce.

**Estimate: ₹3500 - ₹4000**



**Lot: 1976**

Victoria Empress, Silver 1/4 Rupee, 1889, Calcutta Mint, C Incuse, Very Fine, Toned, Scarce.

**Estimate: ₹3500 - ₹4000**



**Lot: 1977**

Victoria Empress, Silver 1/4 Rupee, 1889, Bombay Mint, B Incuse, Very Fine, Scarce.

**Estimate: ₹2500 - ₹3000**



**Lot: 1978**

Victoria Empress, Silver 1/4 Rupee, 1892, Bombay Mint, B Incuse, Very Fine, Scarce.

**Estimate: ₹2000 - ₹2500**



**Lot: 1979**

Victoria Empress, Silver 1/4 Rupee, 1893, Calcutta Mint; C Incuse, Fine, Scarce.

**Estimate: ₹2500 - ₹3000**



**Lot: 1980**

Victoria Empress, Silver 1/4 Rupee, 1894, Bombay Mint, B Incuse, Very Fine, Scarce.

**Estimate: ₹2000 - ₹2500**



**Lot: 1981**

Victoria Empress, Silver 1/4 Rupee, 1896, Calcutta Mint; C Incuse, Fine.

**Estimate: ₹2000 - ₹2500**



**Lot: 1982**

Victoria Empress, Silver 1/4 Rupee, 1896, Calcutta Mint, UNC, Rare.

**Estimate: ₹25000 - ₹30000**



**Lot: 1983**

Victoria Empress, Silver 1/4 Rupee, 1897, Bombay Mint; B Incuse, Very Fine, Scarce.

**Estimate: ₹2000 - ₹2500**



**Lot: 1984**

Victoria Empress, Silver 1/4 Rupee, 1901, Calcutta Mint, C Incuse, Fine.

**Estimate: ₹4000 - ₹5000**



**Lot: 1985**

Victoria Empress, Silver 1/4 Rupee, 1901, Calcutta Mint, UNC, Rare in this Condition.

**Estimate: ₹30000 - ₹35000**



**Lot: 1986**

Victoria Empress, Silver 2 Annas, Set of 6, 1877B, 1882B, 1889C, 1890B, 1892B, 1897B, Fine to Very Fine, Scarce.

**Estimate: ₹4500 - ₹5000**



**Lot: 1987**

Victoria Empress, Silver 2 Annas, 1877, Bombay Mint; Dot On Top Flower, Fine, Scarce. **Estimate: ₹4000 - ₹5000**



**Lot: 1988**

Victoria Empress, Silver 2 Annas, 1878, Calcutta Mint, Fine, Very Scarce. **Estimate: ₹4000 - ₹5000**



**Lot: 1989**

Victoria Empress, Silver 2 Annas, 1878, Calcutta Mint, XF+, Rare. **Estimate: ₹1000 - ₹1500**



**Lot: 1990**

Victoria Empress, Silver 2 Annas, 1884, Bombay Mint; B Raised, Fine, Scarce. **Estimate: ₹3000 - ₹4000**



**Lot: 1991**

Victoria Empress, Silver 2 Annas, 1885, Bombay Mint; B Raised, Extra Metal On Neck, Fine, Rare. **Estimate: ₹4000 - ₹5000**



**Lot: 1992**

Victoria Empress, Silver 2 Annas, 1886, Bombay Mint; B Incuse, Very Fine, Scarce. **Estimate: ₹3000 - ₹3500**



**Lot: 1993**

Victoria Empress, Silver 2 Annas, 1887, Bombay Mint, B Incuse, Fine+, Scarce. **Estimate: ₹1400 - ₹2000**



**Lot: 1994**

Victoria Empress, Silver 2 Annas, 1888, No Mint Mark, Fine. **Estimate: ₹2000 - ₹2500**



**Lot: 1995**

Victoria Empress, Silver 2 Annas, 1888, No Mint Mark, Extra Fine+. **Estimate: ₹2000 - ₹2500**



**Lot: 1996**

Victoria Empress, Silver 2 Annas, 1888, Bombay Mint, B Incuse, Fine+, Scarce. **Estimate: ₹1400 - ₹2000**



**Lot: 1997**

Victoria Empress, Silver 2 Annas, 1889, Calcutta Mint, Fine.

**Estimate: ₹1000 - ₹1500**



**Lot: 1998**

Victoria Empress, Silver 2 Annas, 1891, Bombay Mint, B incuse, Very Fine, Scarce.

**Estimate: ₹2000 - ₹2500**



**Lot: 1999**

Victoria Empress, Silver 2 Annas, 1893, Bombay Mint, B Incuse, Fine, Scarce.

**Estimate: ₹1000 - ₹1500**



**Lot: 2000**

Victoria Empress, Silver 2 Annas, 1893, Bombay Mint, B Incuse, Fine, Scarce.

**Estimate: ₹1300 - ₹1500**



**Lot: 2001**

Victoria Empress, Silver 2 Annas, 1894, Calcutta Mint; C Incuse, Beautiful Toned, AUNC, Scarce.

**Estimate: ₹4000 - ₹5000**



**Lot: 2002**

Victoria Empress, Silver 2 Annas, 1896, Calcutta Mint, Extra Fine.

**Estimate: ₹5000 - ₹6000**



**Lot: 2003**

Victoria Empress, Silver 2 Anna, 1896, Calcutta Mint, Very Fine.

**Estimate: ₹800 - ₹1000**



**Lot: 2004**

Victoria Empress, Silver 2 Annas, 1897, Calcutta Mint; C Incuse, AUNC, Scarce.

**Estimate: ₹5000 - ₹6000**



**Lot: 2005**

Victoria Empress, Silver 2 Annas, 1897, Calcutta Mint; C Incuse, Beautiful Toned, Extra Fine, Scarce.

**Estimate: ₹4000 - ₹5000**



**Lot: 2006**

Victoria Empress, Silver 2 Annas, 1897, Calcutta Mint, Extra Fine.

**Estimate: ₹2500 - ₹3000**



**Lot: 2007**

Victoria Empress, Silver 2 Annas, 1898, Calcutta Mint, C Incuse, Very Fine.

**Estimate: ₹1400 - ₹2000**



**Lot: 2008**

Victoria Empress, Silver 2 Annas, 1900, Bombay Mint, B Raised, Fine, Scarce.

**Estimate: ₹1000 - ₹1500**



**Lot: 2009**

Victoria Empress, Silver 2 Annas, 1900, Bombay Mint, B Raised, Very Fine+.

**Estimate: ₹1500 - ₹2000**



**Lot: 2010**

Victoria Empress, Silver 2 Annas, 1901, Calcutta Mint; C Incuse, AUNC.

**Estimate: ₹4000 - ₹5000**



**Lot: 2011**

Victoria Empress, Silver 2 Annas, 1901, Calcutta Mint, C incuse, Extra Fine.

**Estimate: ₹2000 - ₹2500**



**Lot: 2012**

Victoria Empress, Silver 2 Annas, 1901, Calcutta Mint, C Incuse, Fine.

**Estimate: ₹1200 - ₹1500**



**Lot: 2013**

Victoria Empress, Copper Half Anna, 1877, Bombay Mint, Very Fine, Scarce.

**Estimate: ₹3500 - ₹4000**



**Lot: 2014**

Victoria Empress, Copper Half Anna, 1877, Calcutta Mint, Very Fine, Rare.

**Estimate: ₹500 - ₹1000**



**Lot: 2015**

Victoria Empress, Copper Half Anna, 1877, Calcutta Mint, Very Fine, Rare.

**Estimate: ₹2500 - ₹3000**



**Lot: 2016**

Victoria Empress, Copper 1/4 Anna, 1882, Bombay Mint, Fine+, Scarce.

**Estimate: ₹500 - ₹1000**



**Lot: 2017**

Victoria Empress, Copper 1/4 Anna, 1883, Bombay Mint, Very Fine+, Rare.

**Estimate: ₹2000 - ₹2500**



**Lot: 2018**

Victoria Empress, Copper 1/4 Anna, 1884, Bombay Mint, Very Fine+, Rare.

**Estimate: ₹1500 - ₹2000**



**Lot: 2019**

Victoria Empress, Copper 1/4 Anna, 1885, Calcutta Mint, Fine, Scarce.

**Estimate: ₹1000 - ₹1500**



**Lot: 2020**

Victoria Empress, Copper 1/4 Anna, 1887, Bombay Mint, Very Fine, Scarce.

**Estimate: ₹5000 - ₹6000**



**Lot: 2021**

Victoria Empress, Copper 1/4 Anna, 1894, Calcutta Mint, UNC.

**Estimate: ₹1000 - ₹1500**



**Lot: 2022**

Victoria Empress, Copper 1/4 Anna, 1898, Calcutta Mint, Rare, BUNC.

**Estimate: ₹10000 - ₹15000**



**Lot: 2023**

Victoria Empress, Copper 1/2 Pice, 1890, Calcutta Mint, UNC, Scarce.

**Estimate: ₹1000 - ₹1500**



**Lot: 2024**

Victoria Empress, Copper 1/12 Anna, 1884, Extra Fine, Scarce.

**Estimate: ₹1000 - ₹1500**



**Lot: 2025**

Victoria Empress, Copper 1/12 Anna, 1892, Calcutta Mint, Graded By NGC MS63BN.

**Estimate: ₹3000 - ₹5000**



**Lot: 2026**

Victoria Empress, Copper 1/12 Anna, 1893, Calcutta Mint, UNC, Very Scarce.

**Estimate: ₹1500 - ₹2000**



**Lot: 2027**

Victoria Empress, Copper 1/12 Anna, 1898, Calcutta Mint, Graded By NGC MS63BN.

**Estimate: ₹3000 - ₹5000**



**Lot: 2028**

Victoria Empress, Copper 1/12 Anna, 1898, Calcutta Mint, Silde Die Doubling on Queen's Face, Extra Fine, Scarce.

**Estimate: ₹1000 - ₹1500**



**Lot: 2029**

Victoria Empress, Copper 1/12 Anna, 1901, Calcutta Mint, Graded By NGC MS62BN.

**Estimate: ₹3000 - ₹5000**



**Lot: 2030**

Victoria Empress, Copper 1/12 Anna, 1901, Calcutta Mint, Extra Fine.

**Estimate: ₹1000 - ₹1500**



**Lot: 2031**

Edward VII, Silver Rupee, 1903, Error, wrong Urdu, four dots instead of five dots in Rupaya in Urdu. Fine, Very Rare.

**Estimate: ₹4000 - ₹5000**



**Lot: 2032**

Edward VII King & Emperor, Silver Rupee, 1903, Calcutta Mint, Extra Fine, Scarce.

**Estimate: ₹4000 - ₹5000**



**Lot: 2033**

Edward VII King & Emperor, Silver Rupee, 1903, Bombay Mint, B incuse with dot on the vine, Fine, Scarce.

**Estimate: ₹4000 - ₹5000**



**Lot: 2034**

Edward VII King & Emperor, Silver Rupee, 1903, Bombay Mint, B Incuse, AUNC.

**Estimate: ₹3000 - ₹4000**



**Lot: 2035**

Edward VII King & Emperor, Silver Rupee, 1904, Bombay Mint, B incuse with dot on the vine, Very Fine.

**Estimate: ₹4000 - ₹5000**



**Lot: 2036**

Edward VII King Emperor, Silver Rupee, 1904, Bombay Mint, B incuse with dot on the vine, Graded By NGC MS63.

**Estimate: ₹6000 - ₹8000**



**Lot: 2037**

Edward VII King & Emperor, Silver Rupee, 1904, Bombay Mint, Dot on The Vine, Very Fine. **Estimate: ₹3000 - ₹4000**



**Lot: 2038**

Edward VII King & Emperor, Silver Rupee, 1904, Bombay Mint, Dot on The Vine, Very Fine. **Estimate: ₹3000 - ₹4000**



**Lot: 2039**

Edward VII King Emperor, Silver Rupee, 1905, Bombay Mint, ' B ' Incuse with dot on the vine, Broken Legend, Reengraved die, About Extremely Fine, Rare.

**Estimate: ₹5000 - ₹6000**



**Lot: 2040**

Edward VII King & Emperor, Silver Rupee, 1903, Bombay Mint, B Incuse with dot on the vine, Fine.

**Estimate: ₹10000 - ₹15000**



**Lot: 2041**

Edward VII King & Emperor, Silver Rupee, 1905, Bombay Mint, Dot on Stem, Graded By NGC AU58.

**Estimate: ₹5000 - ₹6000**



**Lot: 2042**

Edward VII King & Emperor, Silver Rupee, 1905, Bombay Mint, B Incuse, Dot on the vine, Extra Fine.

**Estimate: ₹3000 - ₹4000**



**Lot: 2043**

Edward VII King & Emperor, Silver Rupee, 1906, Bombay Mint, dot on the vine, Extremely Fine.

**Estimate: ₹3500 - ₹4000**



**Lot: 2044**

Edward VII King & Emperor, Silver Rupee, 1906, Calcutta Mint, Fine.

**Estimate: ₹3000 - ₹4000**



**Lot: 2045**

Edward VII King & Emperor, Silver Rupee, 1906, Bombay Mint, B Incuse, Dot On Stem, Graded By NGC MS61.

**Estimate: ₹5000 - ₹8000**



**Lot: 2046**

Edward VII King & Emperor, Silver Rupee, 1906, Bombay Mint, Dot on The Vine, Extra Fine.

**Estimate: ₹3000 - ₹4000**



**Lot: 2047**

Edward VII King & Emperor, Silver Rupee, 1906, Bombay Mint, Dot on The Vine, Fine+.

**Estimate: ₹3000 - ₹4000**



**Lot: 2048**

Edward VII King & Emperor, Silver Rupee, 1907, Bombay Mint, Dot on the vine, B Incuse, Beautiful Toned, Very Fine.

**Estimate: ₹4000 - ₹5000**



**Lot: 2049**

Edward VII King & Emperor, Silver Rupee, 1907, Calcutta Mint, UNC.

**Estimate: ₹4000 - ₹5000**



**Lot: 2050**

Edward VII King & Emperor, Silver Rupee, 1907, Bombay Mint, Dot on the vine, Very Fine.

**Estimate: ₹3000 - ₹4000**



**Lot: 2051**

Edward VII King & Emperor, Silver Rupee, 1908, '8' over '7' in date, dot on the vine, Bombay Mint, Very Fine, Rare.

**Estimate: ₹5000 - ₹6000**



**Lot: 2052**

Edward VII King & Emperor, Silver Rupee, 1908, Calcutta Mint, Toned, Very Fine.

**Estimate: ₹3000 - ₹4000**



**Lot: 2053**

Edward VII King & Emperor, Silver Rupee, 1910, Calcutta Mint, Very Fine.

**Estimate: ₹3000 - ₹4000**



**Lot: 2054**

Edward VII King & Emperor, Silver Rupee, 1910, Calcutta Mint, Fine.

**Estimate: ₹4000 - ₹5000**



**Lot: 2055**

Edward VII King & Emperor, Silver 1/2 Rupee, 1906, Calcutta Mint, Fine.

**Estimate: ₹5000 - ₹6000**



**Lot: 2056**

Edward VII King & Emperor, Silver 1/2 Rupee, 1907, Calcutta Mint, Very Fine.

**Estimate: ₹2500 - ₹3500**



**Lot: 2057**

Edward VII King & Emperor, Silver 1/2 Rupee, 1907, Calcutta Mint, Extremely Fine.

**Estimate: ₹5000 - ₹6000**



**Lot: 2058**

Edward VII King & Emperor, Silver 1/2 Rupee, 1907, Bombay Mint, B Incuse & Dot in Stem, Extra Fine, Scarce.

**Estimate: ₹2000 - ₹2500**



**Lot: 2059**

Edward VII King & Emperor, Silver 1/2 Rupee, 1910, Bombay Mint, Dot on Stem, Rare.

**Estimate: ₹2000 - ₹3000**



**Lot: 2060**

Edward VII King & Emperor, Silver 1/2 Rupee, 1910, Calcutta Mint, Fine.

**Estimate: ₹2000 - ₹3000**



**Lot: 2061**

Edward VII King & Emperor, Silver 1/4 Rupee, 1904, Calcutta Mint, Fine.

**Estimate: ₹1000 - ₹1500**



**Lot: 2062**

Edward VII King Emperor, Silver 1/4 Rupee, 1904, Calcutta Mint, Very Fine.

**Estimate: ₹800 - ₹1000**



**Lot: 2063**

Edward VII King & Emperor, Silver 1/4 Rupee, 1905, Calcutta Mint, Fine+.

**Estimate: ₹1000 - ₹1500**



**Lot: 2064**

Edward VII King & Emperor, Silver 1/4 Rupee, 1905, Calcutta Mint, Fine.

**Estimate: ₹1000 - ₹1500**



**Lot: 2065**

Edward VII King & Emperor, Silver 1/4 Rupee, 1907, Calcutta Mint, Fine.

**Estimate: ₹1000 - ₹1500**



**Lot: 2066**

Edward VII King & Emperor, Silver 1/4 Rupee, 1907, Calcutta Mint, Fine.

**Estimate: ₹1000 - ₹1500**



**Lot: 2067**

Edward VII King & Emperor, Silver 1/4 Rupee, 1910, Calcutta Mint, Very Fine.

**Estimate: ₹2000 - ₹3000**



**Lot: 2068**

Edward VII King & Emperor, Silver 1/4 Rupee, 1910, Bombay Mint, Dot on Stem, Extra Fine, Rare.

**Estimate: ₹1000 - ₹1500**



**Lot: 2069**

Edward VII King & Emperor, Silver 1/4 Rupee, 1910, Bombay Mint, Dot on Stem, Extra Fine, Rare.

**Estimate: ₹1000 - ₹1500**



**Lot: 2070**

Edward VII King & Emperor, Silver 2 Annas, 1903, Calcutta Mint, Extra Fine.

**Estimate: ₹1500 - ₹2000**



**Lot: 2071**

Edward VII King & Emperor, Silver 2 Annas, 1904, Calcutta Mint, Very Fine.

**Estimate: ₹650 - ₹1000**



**Lot: 2072**

Edward VII King & Emperor, Silver 2 Annas, 1906, Calcutta Mint, Fine.

**Estimate: ₹1000 - ₹1500**



**Lot: 2073**

Edward VII King & Emperor, Silver 2 Annas, 1906, Calcutta Mint, Very Fine.

**Estimate: ₹1400 - ₹2000**



**Lot: 2074**

British India, Set of 2 Coins, Edward VII, Silver 2 Annas, 1907 Calcutta Mint ; George VI, Silver 1/4 Rupee, 1939, Bombay Mint, Fine, Very Fine.

**Estimate: ₹1800 - ₹2000**



**Lot: 2075**

Edward VII King & Emperor, Silver 2 Annas, 1908, Calcutta Mint, Extra Fine.

**Estimate: ₹2000 - ₹3000**



**Lot: 2076**

Edward VII King & Emperor, Silver 2 Annas, 1909, Very Fine, Extremely Rare.

**Estimate: ₹10000 - ₹15000**



**Lot: 2077**

Edward VII King & Emperor, Silver 2 Annas, 1910, Calcutta Mint, Very Fine.

**Estimate: ₹650 - ₹1000**



**Lot: 2078**

Edward VII King & Emperor, Silver 2 Annas, 1910, Bombay Mint, Dot on Stem, Extra Fine, Very Scarce.

**Estimate: ₹650 - ₹1000**



**Lot: 2079**

Edward VII King & Emperor, Silver 2 Annas, 1910, Bombay Mint, Dot On Stem, AUNC, Rare.

**Estimate: ₹5000 - ₹8000**



**Lot: 2080**

Edward VII King & Emperor, Silver 2 Annas, 1910, Bombay Mint, Dot In Stem, Very Scarce.

**Estimate: ₹2000 - ₹3000**



**Lot: 2081**

Edward VII King & Emperor, Copper 1/4 Anna, 1905, 20% Vertical Shifting Error, Calcutta Mint, Fine, Rare.

**Estimate: ₹7000 - ₹10000**



**Lot: 2082**

Edward VII King & Emperor, Bronze ¼ Anna, 1906, Calcutta Mint. Graded by PCGS MS64RB.

**Estimate: ₹3000 - ₹5000**



**Lot: 2083**

Edward VII King & Emperor, Bronze 1/4 Anna, 1907, Calcutta Mint, 20% Shifted Error, Fine+, Rare.

**Estimate: ₹1000 - ₹1500**



**Lot: 2084**

Edward VII King & Emperor, Copper ½ Pice, 1909, Calcutta Mint, Beautiful Toned, Extremely Fine.

**Estimate: ₹1000 - ₹1500**



**Lot: 2085**

Edward VII King & Emperor, Copper 1/12 Anna, 1909, Calcutta Mint. Graded by NGC MS64RB.

**Estimate: ₹3000 - ₹5000**



**Lot: 2086**

Edward VII King & Emperor, Bronze 1/12 Anna, 1910, Calcutta Mint, UNC.

**Estimate: ₹1000 - ₹1500**



**Lot: 2087**

George V King Emperor, Silver Rupee, 1911, Calcutta Mint, Extra Fine, Rare.

**Estimate: ₹6000 - ₹7000**



**Lot: 2088**

George V King Emperor, Silver Rupee, 1911, Calcutta Mint, AUNC, Rare.

**Estimate: ₹6000 - ₹7000**



**Lot: 2089**

George V King Emperor, Silver Rupee, 1912, Calcutta mint, Very Fine.

**Estimate: ₹3800 - ₹4000**



**Lot: 2090**

George V King Emperor, Silver Rupee, 1912, Bombay Mint, Dot, BUNC.

**Estimate: ₹4000 - ₹5000**



**Lot: 2091**

George V King Emperor, Silver Rupee, 1912, Bombay Mint. Graded by NGC MS63. **Estimate: ₹5000 - ₹8000**



**Lot: 2092**

George V King Emperor, Silver Rupee, 1913, Bombay Mint, AUNC. **Estimate: ₹3500 - ₹4000**



**Lot: 2093**

George V King Emperor, Silver Rupee, 1914, Calcutta Mint, AUNC, Rare. **Estimate: ₹4000 - ₹5000**



**Lot: 2094**

George V King Emperor, Silver Rupee, 1915, Calcutta Mint, UNC, Rare. **Estimate: ₹5000 - ₹6000**



**Lot: 2095**

George V King Emperor, Silver Rupee, 1915, Bombay Mint, Extra Fine, Scarce. **Estimate: ₹3500 - ₹4000**



**Lot: 2096**

George V King Emperor, 1915 Silver Rupee, Bombay mint, Uncirculated, Rare. **Estimate: ₹3000 - ₹4000**



**Lot: 2097**

George V King Emperor, Silver Rupee, 1915, Bombay Mint, Dot, XF, Rare. **Estimate: ₹3000 - ₹4000**



**Lot: 2098**

George V King Emperor, Silver Rupee, 1916, Calcutta Mint, Fine. **Estimate: ₹3500 - ₹4000**



**Lot: 2099**

George V King Emperor, Silver Rupee, 1916, Calcutta Mint, UNC. **Estimate: ₹3000 - ₹4000**



**Lot: 2100**

George V King Emperor, Silver Rupee, 1917, Calcutta Mint, Fine. **Estimate: ₹3500 - ₹4000**



**Lot: 2101**

George V King Emperor, Silver Rupee, 1917, Bombay mint, Very Fine+.

**Estimate: ₹3500 - ₹4000**



**Lot: 2102**

George V King Emperor, Silver Rupee, 1918, Calcutta Mint, AUNC.

**Estimate: ₹3500 - ₹4000**



**Lot: 2103**

George V King Emperor, Silver Rupee, 1919, Calcutta Mint, Graded by NGC MS62.

**Estimate: ₹5000 - ₹6000**



**Lot: 2104**

George V King Emperor, Silver Rupee, 1919, Calcutta Mint, Graded by NGC MS61.

**Estimate: ₹5000 - ₹6000**



**Lot: 2105**

George V King Emperor, Silver Rupee, 1919, Bombay Mint, Beautiful Toned, Extra Fine.

**Estimate: ₹4000 - ₹5000**



**Lot: 2106**

George V King Emperor, Silver Rupee, 1919, Bombay Mint, Dot, BUNC.

**Estimate: ₹4000 - ₹5000**



**Lot: 2107**

George V King Emperor, Silver Rupee, 1920, Calcutta Mint, AUNC.

**Estimate: ₹3000 - ₹4000**



**Lot: 2108**

George V King Emperor, Silver Rupee, 1920, Calcutta Mint, Extra Fine.

**Estimate: ₹3500 - ₹4000**



**Lot: 2109**

George V King Emperor, Silver Rupee, 1921, Bombay Mint, Dot, AUNC, Rare.

**Estimate: ₹6000 - ₹7000**



**Lot: 2110**

George V King Emperor, Silver Rupee, 1921, Bombay Mint, Fine.

**Estimate: ₹6000 - ₹7000**



**Lot: 2111**

George V King Emperor, Silver Rupee, 1921, Bombay mint, Beautiful Toned, Very Fine. **Estimate: ₹6000 - ₹7000**



**Lot: 2112**

George V King Emperor, 1921 Silver Rupee, Bombay mint, Uncirculated, Very Rare. **Estimate: ₹4000 - ₹5000**



**Lot: 2113**

George V King Emperor, Silver Rupee, 1922, Bombay Mint, Dot, AUNC, Rare. **Estimate: ₹6500 - ₹7500**



**Lot: 2114**

George V King Emperor, Silver 1/2 Rupee, 1912, Bombay Mint, Dot, Very Fine. **Estimate: ₹2500 - ₹3000**



**Lot: 2115**

George V King Emperor, Silver 1/2 Rupee, 1912, Calcutta Mint, Fine. **Estimate: ₹1600 - ₹2000**



**Lot: 2116**

George V King Emperor, Silver 1/2 Rupee, 1912, Calcutta Mint, Fine. **Estimate: ₹1600 - ₹2000**



**Lot: 2117**

George V King Emperor, Silver 1/2 Rupee, 1913, Calcutta Mint, Very Fine, Scarce. **Estimate: ₹2500 - ₹3000**



**Lot: 2118**

George V King Emperor, Silver 1/2 Rupee, 1914, Bombay Mint, Beautiful Toned, Fine+. **Estimate: ₹1600 - ₹2000**



**Lot: 2119**

George V King Emperor, Silver 1/2 Rupee, 1914, Bombay Mint, Dot, Extra Fine, Rare. **Estimate: ₹1600 - ₹2000**



**Lot: 2120**

George V King Emperor, Silver 1/2 Rupee, 1914, Bombay Mint, Dot, Extra Fine, Rare. **Estimate: ₹1600 - ₹2000**



**Lot: 2121**

George V King Emperor, Silver 1/2 Rupee, 1914, Bombay Mint, Dot, Beautiful Toned, Extra Fine, Very Scarce.

**Estimate: ₹1500 - ₹2000**



**Lot: 2122**

George V King Emperor, Silver 1/2 Rupee, 1915, Calcutta Mint, Extra Fine, Rare.

**Estimate: ₹5000 - ₹6000**



**Lot: 2123**

George V King Emperor, Silver 1/2 Rupee, 1916, Calcutta Mint, Fine.

**Estimate: ₹2000 - ₹3000**



**Lot: 2124**

George V King Emperor, Silver 1/2 Rupee, 1916, Bombay Mint, Very Fine.

**Estimate: ₹1600 - ₹2000**



**Lot: 2125**

George V King Emperor, Silver 1/2 Rupee, 1916, Bombay Mint, Fine.

**Estimate: ₹1600 - ₹2000**



**Lot: 2126**

George V King Emperor, Silver 1/2 Rupee, 1917, Bombay Mint, Beautiful Toned, Fine+.

**Estimate: ₹1600 - ₹2000**



**Lot: 2127**

George V King Emperor, Silver 1/2 Rupee, 1917, Bombay Mint, Extra Fine.

**Estimate: ₹1600 - ₹2000**



**Lot: 2128**

George V King Emperor, Silver 1/2 Rupee, 1918, Bombay Mint, Very Fine.

**Estimate: ₹1600 - ₹2000**



**Lot: 2129**

George V King Emperor, Silver 1/2 Rupee, 1918, Bombay Mint, AUNC.

**Estimate: ₹1600 - ₹2000**



**Lot: 2130**

George V King Emperor, Silver 1/2 Rupee, 1918, Bombay Mint, Dot, Toned, Extra Fine.

**Estimate: ₹2000 - ₹3000**



**Lot: 2131**

George V King Emperor, Silver 1/2 Rupee, 1919, Bombay Mint, Very Fine.

**Estimate: ₹1600 - ₹2000**



**Lot: 2132**

George V King Emperor, Silver 1/2 Rupee, 1919, Bombay Mint, Very Fine.

**Estimate: ₹1600 - ₹2000**



**Lot: 2133**

George V King Emperor, Silver 1/2 Rupee, 1921, Fine.

**Estimate: ₹2000 - ₹2500**



**Lot: 2134**

George V King Emperor, Silver 1/2 Rupee, 1921, Calcutta Mint, Extremely Fine, Scarce.

**Estimate: ₹1600 - ₹2000**



**Lot: 2135**

George V King Emperor, Silver 1/2 Rupee, 1921, Calcutta Mint, Fine.

**Estimate: ₹1600 - ₹2000**



**Lot: 2136**

George V King Emperor, Silver 1/2 Rupee, 1923, Bombay Mint, Dot, Rare.

**Estimate: ₹2000 - ₹2500**



**Lot: 2137**

George V King Emperor, Silver 1/2 Rupee, 1923, Bombay Mint, Dot, Extra Fine, Rare.

**Estimate: ₹1600 - ₹2000**



**Lot: 2138**

George V King Emperor, Silver 1/2 Rupee, 1923, Bombay Mint, Dot, Extra Fine, Rare.

**Estimate: ₹1600 - ₹2000**



**Lot: 2139**

George V King Emperor, Silver 1/2 Rupee, 1923, Bombay Mint, Dot, Extra Fine, Rare.

**Estimate: ₹1600 - ₹2000**



**Lot: 2140**

George V King Emperor, Silver 1/2 Rupee, 1924, Bombay Mint, Fine, Scarce.

**Estimate: ₹1600 - ₹2000**



**Lot: 2141**

George V King Emperor, Silver 1/2 Rupee, 1924, Bombay Mint, Beautiful Toned, Fine+. **Estimate: ₹1600 - ₹2000**



**Lot: 2142**

George V King Emperor, Silver 1/2 Rupee, 1925, Bombay Mint, Fine. **Estimate: ₹1600 - ₹2000**



**Lot: 2143**

George V King Emperor, Silver 1/2 Rupee, 1926, Bombay Mint, Fine. **Estimate: ₹1600 - ₹2000**



**Lot: 2144**

George V King Emperor, Silver 1/2 Rupee, 1926, Bombay Mint, Dot, Very Fine. **Estimate: ₹1500 - ₹2000**



**Lot: 2145**

George V King Emperor, Silver 1/2 Rupee, 1928, Bombay Mint, UNC, Rare. **Estimate: ₹5000 - ₹6000**



**Lot: 2146**

George V King Emperor Silver 1/2 Rupee, 1928, Bombay Mint, Dot, Very Fine. **Estimate: ₹3000 - ₹4000**



**Lot: 2147**

George V King Emperor, Silver 1/2 Rupee, 1929, Calcutta Mint, Very Fine. **Estimate: ₹1600 - ₹2000**



**Lot: 2148**

George V King Emperor, Silver 1/2 Rupee, 1930, Calcutta Mint, Extra Fine, Rare. **Estimate: ₹2500 - ₹3000**



**Lot: 2149**

George V King Emperor, Silver 1/2 Rupee, 1930, Calcutta Mint, Extra Fine, Rare. **Estimate: ₹2500 - ₹3000**



**Lot: 2150**

George V King Emperor, Silver 1/2 Rupee, 1933, Calcutta Mint, Fine. **Estimate: ₹3000 - ₹4000**



**Lot: 2151**

George V King Emperor, Silver 1/2 Rupee, 1933, Calcutta Mint, Fine.

**Estimate: ₹3000 - ₹4000**



**Lot: 2152**

George V King Emperor, Silver 1/2 Rupee, 1933, Calcutta Mint, Fine.

**Estimate: ₹1600 - ₹2000**



**Lot: 2153**

George V King Emperor, Silver 1/2 Rupee, 1934, Calcutta Mint, BUNC.

**Estimate: ₹5000 - ₹6000**



**Lot: 2154**

George V King Emperor, Silver 1/2 Rupee, 1934, Calcutta Mint, Very Fine.

**Estimate: ₹1600 - ₹2000**



**Lot: 2155**

George V King Emperor, Silver 1/2 Rupee, 1934, Calcutta Mint, Very Fine.

**Estimate: ₹1600 - ₹2000**



**Lot: 2156**

George V King Emperor, Silver 1/2 Rupee, 1936, Bombay Mint, UNC, Scarce.

**Estimate: ₹1600 - ₹2000**



**Lot: 2157**

George V King Emperor, Silver 1/2 Rupee, 1936, Bombay Mint, AUNC, Scarce.

**Estimate: ₹1600 - ₹2000**



**Lot: 2158**

George V King Emperor, Silver 1/2 Rupee, 1936, Calcutta Mint, Beautiful Toned, UNC.

**Estimate: ₹1600 - ₹2000**



**Lot: 2159**

George V King Emperor, Silver 1/4 Rupee, 1913, Bombay Mint, Extra Fine.

**Estimate: ₹850 - ₹1000**



**Lot: 2160**

George V King Emperor, Silver 1/4 Rupee, 1914, Bombay Mint, Fine.

**Estimate: ₹850 - ₹1000**



**Lot: 2161**

George V King Emperor, Silver 1/4 Rupee, 1915, Bombay Mint, Very Fine, Very Scarce. **Estimate: ₹850 - ₹1000**



**Lot: 2162**

George V King Emperor, Silver 1/4 Rupee, 1915, Bombay Mint, Fine, Very Scarce. **Estimate: ₹1000 - ₹1500**



**Lot: 2163**

George V King Emperor, Silver 1/4 Rupee, 1916, Calcutta Mint, Fine. **Estimate: ₹850 - ₹1000**



**Lot: 2164**

George V King Emperor, Silver 1/4 Rupee, 1918, Calcutta Mint, Very Fine. **Estimate: ₹1000 - ₹1500**



**Lot: 2165**

George V King Emperor, Silver 1/4 Rupee, 1918, Calcutta Mint, Fine+. **Estimate: ₹1500 - ₹2000**



**Lot: 2166**

George V King Emperor, Silver 1/4 Rupee, 1918, Calcutta Mint, Fine+. **Estimate: ₹850 - ₹1000**



**Lot: 2167**

George V King Emperor, Silver 1/4 Rupee, 1918, Calcutta Mint, Fine. **Estimate: ₹850 - ₹1000**



**Lot: 2168**

George V King Emperor, Silver 1/4 Rupee, 1919, Calcutta Mint, Very Fine. **Estimate: ₹850 - ₹1000**



**Lot: 2169**

George V King Emperor, Silver 1/4 Rupee, 1919, Calcutta Mint, Very Fine. **Estimate: ₹850 - ₹1000**



**Lot: 2170**

George V King Emperor, Silver 1/4 Rupee, 1925, Bombay Mint, Very Fine. **Estimate: ₹850 - ₹1000**



**Lot: 2171**

George V King Emperor, Silver 1/4 Rupee, 1925, Bombay Mint, Fine+.

**Estimate: ₹850 - ₹1000**



**Lot: 2172**

George V King Emperor, Silver 1/4 Rupee, 1926, Calcutta Mint, UNC, Scarce.

**Estimate: ₹2000 - ₹2500**



**Lot: 2173**

George V King Emperor, Silver 1/4 Rupee, 1926, Calcutta Mint, Beautiful Toned, AUNC.

**Estimate: ₹2000 - ₹2500**



**Lot: 2174**

George V King Emperor, Silver 1/4 Rupee, 1928, Bombay Mint, Dot, Fine.

**Estimate: ₹1000 - ₹1500**



**Lot: 2175**

George V King Emperor, Silver 1/4 Rupee, 1928, Bombay Mint, Very Fine.

**Estimate: ₹850 - ₹1000**



**Lot: 2176**

George V King Emperor, Silver 1/4 Rupee, 1930, Calcutta Mint, Fine+.

**Estimate: ₹850 - ₹1000**



**Lot: 2177**

George V King Emperor, Silver 1/4 Rupee, 1934, Calcutta Mint, Very Fine.

**Estimate: ₹850 - ₹1000**



**Lot: 2178**

George V King Emperor, Silver 1/4 Rupee, 1934, Calcutta Mint, Very Fine.

**Estimate: ₹850 - ₹1000**



**Lot: 2179**

George V King Emperor, Silver 1/4 Rupee, 1936, Bombay Mint, Dot, Very Fine.

**Estimate: ₹1000 - ₹1500**



**Lot: 2180**

George V King Emperor, Silver 1/4 Rupee, 1936, Bombay Mint, Very Fine.

**Estimate: ₹850 - ₹1000**



**Lot: 2181**

George V King Emperor, Silver 1/4 Rupee, 1936, Calcutta Mint, Fine.

**Estimate: ₹850 - ₹1000**



**Lot: 2182**

George V King Emperor, Silver 2 Annas, 1911, Calcutta Mint, UNC, Extremely Rare in this Condition.

**Estimate: ₹30000 - ₹35000**



**Lot: 2183**

George V King Emperor, Silver 2 Annas, 1913, Calcutta Mint, Fine.

**Estimate: ₹1000 - ₹1500**



**Lot: 2184**

George V King Emperor, Silver 2 Annas, 1913, Bombay Mint, Dot, Fine+.

**Estimate: ₹600 - ₹1000**



**Lot: 2185**

George V King Emperor, Silver 2 Annas, 1914, Calcutta Mint, Extremely Fine.

**Estimate: ₹2000 - ₹2500**



**Lot: 2186**

George V King Emperor, Silver 2 Annas, 1915, Calcutta Mint, Very Fine, Very Scarce.

**Estimate: ₹1000 - ₹1500**



**Lot: 2187**

George V King Emperor, Silver 2 Annas, 1915, Bombay Mint, Dot, Very Fine, Very Scarce.

**Estimate: ₹800 - ₹1000**



**Lot: 2188**

George V King Emperor, Silver 2 Annas, Set of 4, 1916, 1917, Calcutta Mint, Fine.

**Estimate: ₹3000 - ₹4000**



**Lot: 2189**

George V King Emperor, Silver 2 Annas, 1916, Calcutta Mint, Very Fine.

**Estimate: ₹600 - ₹1000**



**Lot: 2190**

George V King Emperor, Silver 2 Annas, 1916, Calcutta Mint, Very Fine.

**Estimate: ₹600 - ₹1000**



**Lot: 2191**

George V King Emperor, Silver 2 Annas, 1917, Calcutta Mint, Fine.

**Estimate: ₹600 - ₹1000**



**Lot: 2192**

George V King Emperor, Silver 2 Annas, 1917, Calcutta Mint, AUNC.

**Estimate: ₹600 - ₹1000**



**Lot: 2193**

George V King Emperor, Silver 2 Annas, 1917, Calcutta Mint. Graded by NGC MS64.

**Estimate: ₹3000 - ₹5000**



**Lot: 2194**

George V King Emperor, Copper-Nickel 2 Annas, 1918, Bombay Mint, BUNC, Scarce.

**Estimate: ₹5000 - ₹6000**



**Lot: 2195**

George V King Emperor, Copper-Nickel 2 Annas, 1918, Calcutta Mint, Graded By NGC MS62, Rare.

**Estimate: ₹5000 - ₹8000**



**Lot: 2196**

George V King Emperor, Copper-Nickel 2 Annas, 1933, Calcutta Mint, AUNC, Rare.

**Estimate: ₹1000 - ₹2000**



**Lot: 2197**

George V, Cupro Nickel 2 Annas, 1933 & 1934, very fine, scarce.

**Estimate: ₹2500 - ₹3000**



**Lot: 2198**

George V King Emperor, Cupro-Nickel 2 Annas, 1935, Bombay Mint, Very Fine.

**Estimate: ₹1500 - ₹2000**



**Lot: 2199**

George V King Emperor, Copper-Nickel 2 Anna, 1936, Bombay Mint, Dot, UNC.

**Estimate: ₹1000 - ₹1500**



**Lot: 2200**

George V King Emperor, Copper-Nickel, 1 Anna, 1927, Bombay Mint, Dot, AUNC, Scarce.

**Estimate: ₹2500 - ₹3000**



**Lot: 2201**

George V King Emperor, Copper-Nickel 1 Anna, 1930, Calcutta Mint, Graded By NGC MS62, Rare.

**Estimate: ₹5000 - ₹8000**



**Lot: 2202**

George V King Emperor, Cupro-Nickel, 1 Anna, 1936, Bombay Mint, Extremely Fine. **Estimate: ₹1000 - ₹1500**



**Lot: 2203**

George V King Emperor, Copper-Nickel 1 Anna, 1936, Bombay Mint, Dot, UNC.

**Estimate: ₹1000 - ₹1500**



**Lot: 2204**

George V King Emperor, Copper Nickel 1 Anna, 1936, Bombay Mint, Small Dot, AUNC. **Estimate: ₹1000 - ₹1500**



**Lot: 2205**

George V King Emperor, Copper-Nickel 8 Annas, 1919, Calcutta Mint, Extra Fine, Rare. **Estimate: ₹8000 - ₹10000**



**Lot: 2206**

George V King Emperor, Copper-Nickel 4 Annas, 1920, Calcutta Mint, Very Fine, Rare. **Estimate: ₹1000 - ₹1500**



**Lot: 2207**

George V King Emperor, 1/4 Anna, 1911, Calcutta Mint, Extra Fine, Rare. **Estimate: ₹1000 - ₹1500**



**Lot: 2208**

George V King Emperor, Copper 1/4 Anna, 1912, Calcutta Mint. Graded by NGC MS64RB. **Estimate: ₹5000 - ₹8000**



**Lot: 2209**

George V King Emperor, Copper 1/4 Anna, 1914, Calcutta Mint. Graded by NGC MS64BN. **Estimate: ₹5000 - ₹8000**



**Lot: 2210**

George V King Emperor, Copper 1/4 Anna, 1920, Calcutta Mint. Graded by NGC MS65RD. **Estimate: ₹5000 - ₹8000**



**Lot: 2211**

George V King Emperor, Copper 1/4 Anna, 1926, Calcutta Mint, Very Fine+.

**Estimate: ₹1000 - ₹1500**



**Lot: 2212**

George V King Emperor, Cupro Nickel 1/4 Anna, 1929, Calcutta Mint, AUNC.

**Estimate: ₹500 - ₹1000**



**Lot: 2213**

George V King Emperor, Copper 1/4 Anna, Set of 9 Coins, Calcutta Mint, 1929, 1933, 1936; Bombay Mint, 1928 (3 pieces), 1936 (3 Pieces), Beautiful Toned, Fine+ To Extremely Fine.

**Estimate: ₹800 - ₹1000**



**Lot: 2214**

George V King Emperor, Copper 1/4 Anna, 1933, Calcutta Mint. Graded by NGC MS65RB.

**Estimate: ₹5000 - ₹8000**



**Lot: 2215**

George V King Emperor, Copper 1/4 Anna, 1936, Calcutta Mint. Graded by NGC MS64RB.

**Estimate: ₹5000 - ₹8000**



**Lot: 2216**

George V King Emperor, Copper 1/4 Anna, 1936, Bombay Mint. Graded by NGC MS64RB.

**Estimate: ₹5000 - ₹8000**



**Lot: 2217**

George V King Emperor, 1936, Copper 1/4 Anna, Bombay Mint, Choice Quality, Graded by NGC as MS64 RB, Very Rare.

**Estimate: ₹2500 - ₹3000**



**Lot: 2218**

George V King Emperor, 1936, Copper 1/4 Anna, Calcutta Mint, choice quality, Graded by NGC as MS64 RB, Very Rare.

**Estimate: ₹2500 - ₹3000**



**Lot: 2219**

George V King Emperor, Copper 1/2 pice, 1928, Calcutta Mint, Very Fine.

**Estimate: ₹1000 - ₹1500**



**Lot: 2220**

George V King Emperor, Copper 1/2 Pice, 1931, Fine+.

**Estimate: ₹1000 - ₹1500**



**Lot: 2221**  
 George V King Emperor, Copper 1/2 Pice, 1935, Calcutta Mint. Graded by NGC MS64RB. **Estimate: ₹5000 - ₹8000**



**Lot: 2222**  
 George V King Emperor, Copper 1/12 Anna, 1912, Calcutta Mint, Very Fine. **Estimate: ₹1000 - ₹1500**



**Lot: 2223**  
 George V King Emperor, Bronze 1/12 Anna, 1913, Calcutta Mint, UNC, Rare. **Estimate: ₹1000 - ₹1500**



**Lot: 2224**  
 George V King Emperor, Copper 1/12 Anna, 1914, Calcutta Mint, Very Fine. **Estimate: ₹1000 - ₹1500**



**Lot: 2225**  
 George V King Emperor, Copper 1/12 Anna, 1914, Calcutta Mint. Graded by NGC MS65RB. **Estimate: ₹5000 - ₹8000**



**Lot: 2226**  
 George V King Emperor, Copper 1/12 Anna, 1915, Calcutta Mint. Graded by NGC MS64RB. **Estimate: ₹5000 - ₹8000**



**Lot: 2227**  
 George V King Emperor, 1/12 Anna, 1915, Calcutta Mint. Graded by NGC MS63RB. **Estimate: ₹3000 - ₹5000**



**Lot: 2228**  
 George V King Emperor, Copper 1/12 Anna, 1915, Calcutta Mint, Extra Fine. **Estimate: ₹1000 - ₹1500**



**Lot: 2229**  
 George V King Emperor, 1916, Copper 1/12 Anna, Rare date for the series, Graded by NGC as MS63 RB, Very Rare. **Estimate: ₹2500 - ₹3000**



**Lot: 2230**  
 George V King Emperor, Copper 1/12 Annas, Set of 18 Coins, Calcutta mint, 1917, 1918 (3 Pieces), 1920 (4 Pieces), 1929, (2 Pieces), 1930 (4 Pieces). Bombay Mint, 1923, 1924, 1926, 1928, Fine to Extremely Fine. **Estimate: ₹800 - ₹1000**



**Lot: 2231**

George V King Emperor, Copper 1/12 Anna, 1917, Calcutta Mint, Fine.

**Estimate: ₹1000 - ₹1500**



**Lot: 2232**

George V King Emperor, Copper 1/12 Anna, 1918, Calcutta Mint. Graded by NGC MS66RB. **Estimate: ₹3000 - ₹4000**



**Lot: 2233**

George V King Emperor, Copper 1/12 Anna, 1920, Calcutta Mint. Graded by NGC MS66RB. **Estimate: ₹2600 - ₹3000**



**Lot: 2234**

George V King Emperor, Copper 1/12 Anna, 1920, Calcutta Mint. Graded by NGC MS63RB. **Estimate: ₹3000 - ₹5000**



**Lot: 2235**

George V King & Emperor, Copper 1/12 Anna, 1925, Bombay Mint. Graded by NGC MS66RB.

**Estimate: ₹2800 - ₹3000**



**Lot: 2236**

George V King & Emperor, Copper 1/12 Anna, 1926, Bombay Mint. Graded by NGC MS66RB.

**Estimate: ₹2800 - ₹3000**



**Lot: 2237**

George V King Emperor, 1926, Copper 1/12 Anna, The coin features Extremely Rich details with superb red colour, Graded by NGC as MS66 RB, Extremely Rare.

**Estimate: ₹3000 - ₹4000**



**Lot: 2238**

George V King Emperor, Copper 1/12 Anna, 1926, Bombay Mint, Aunc. **Estimate: ₹1000 - ₹1500**



**Lot: 2239**

George V King & Emperor, Copper 1/12 Anna, 1927, Bombay Mint. Graded by NGC MS66RB.

**Estimate: ₹2600 - ₹3000**



**Lot: 2240**

George V King Emperor, 1927, Copper 1/12 Anna, Bombay Mint, Key Date in the Series, Superb red colour with Extremely Smooth Surfaces, Very Desirable Grade, Graded by NGC as MS64 RB, Very rare. **Estimate: ₹3000 - ₹4000**



**Lot: 2241**

George V King Emperor, Copper 1/12 Anna, 1927, Bombay Mint, Very Fine.

**Estimate: ₹1000 - ₹1500**



**Lot: 2242**

George V King Emperor, Copper 1/12 Anna, 1928, Calcutta Mint. Graded by NGC MS64RB. **Estimate: ₹5000 - ₹8000**



**Lot: 2243**

George V King Emperor, 1928, Copper 1/12 Anna, Extremely Fine Quality, Difficult Date to Come By in Such a Quality, Graded by NGC as MS64 RB.

**Estimate: ₹2500 - ₹3000**



**Lot: 2244**

George V King Emperor, Copper 1/12 Anna, 1928, Bombay Mint, Fine+.

**Estimate: ₹1000 - ₹1500**



**Lot: 2245**

George V King Emperor, Copper 1/12 Anna, 1928, Bombay Mint. Graded by NGC MS66RB. **Estimate: ₹2800 - ₹3000**



**Lot: 2246**

George V King Emperor, Copper 1/12 Anna, 1930, Calcutta Mint. Graded by NGC MS66RB. **Estimate: ₹3000 - ₹4000**



**Lot: 2247**

George V King Emperor, Copper 1/12 Anna, 1930, Calcutta Mint. Graded by NGC MS63RB. **Estimate: ₹5000 - ₹8000**



**Lot: 2248**

George V King Emperor, Copper 1/12 Anna, 1932, Calcutta Mint. Graded by NGC MS66RB. **Estimate: ₹2500 - ₹3000**



**Lot: 2249**

George V King Emperor, Copper 1/12 Anna, 1932, Calcutta Mint. Graded by NGC MS65RD. **Estimate: ₹5000 - ₹8000**



**Lot: 2250**

George V King Emperor, 1932, Copper 1/12 Anna, The Coin Features Extremely Rich Details With Superb Red Colour, Graded By NGC As MS66 RB, Extremely Rare. **Estimate: ₹3000 - ₹4000**



**Lot: 2251**

George V King Emperor, Copper 1/12 Anna, 1932, Calcutta mint, Graded By MS 66 RB. **Estimate: ₹4000 - ₹5000**



**Lot: 2252**

George V King Emperor, Copper 1/12 Anna, 1932, Calcutta Mint, UNC. **Estimate: ₹1000 - ₹1500**



**Lot: 2253**

George V King Emperor, Copper 1/12 Anna, 1933, Calcutta Mint. Graded by NGC MS66RB. **Estimate: ₹2400 - ₹3000**



**Lot: 2254**

George V King Emperor, Copper 1/12 Anna, 1933, Calcutta Mint. Graded by NGC MS65RB. **Estimate: ₹5000 - ₹8000**



**Lot: 2255**

George V King Emperor, Copper 1/12 Anna, 1933, Calcutta Mint, Very Fine. **Estimate: ₹1000 - ₹1500**



**Lot: 2256**

George V King & Emperor, Copper 1/12 Anna, 1933, Calcutta Mint, UNC. **Estimate: ₹1000 - ₹1500**



**Lot: 2257**

George V King & Emperor, Copper 1/12 Anna, 1934, Calcutta Mint. Graded by NGC MS66RB.

**Estimate: ₹2300 - ₹3000**



**Lot: 2258**

George V King Emperor, Copper 1/12 Anna, 1935, Calcutta Mint. Graded by NGC MS66RB. **Estimate: ₹2200 - ₹3000**



**Lot: 2259**

George V King Emperor, 1935, Copper 1/12 Anna, Superb Strike And Surfaces, Graded by NGC as MS64 RB, Very Rare.

**Estimate: ₹2500 - ₹3000**



**Lot: 2260**

George V King Emperor, Copper 1/12 Anna, 1936, Calcutta Mint. Graded by NGC MS66RB. **Estimate: ₹2000 - ₹2500**



**Lot: 2261**

George V King Emperor, Copper 1/12 Anna, 1936, Bombay Mint. Graded by NGC MS66RB. **Estimate: ₹2200 - ₹3000**



**Lot: 2262**

George V King Emperor, 1936, Copper 1/12 Anna, Superb strike and surfaces, Graded by NGC as MS63 RB, Very rare. **Estimate: ₹2500 - ₹3000**



**Lot: 2263**

George VI King Emperor, Silver Rupee, 1938, Bombay Mint, Dot, AUNC, Rare. **Estimate: ₹18000 - ₹20000**



**Lot: 2264**

George VI King Emperor, 1940, Silver Rupee, Bombay mint, The coin is in natural state with beautiful surfaces and a clean strike very desirable grade to get, graded by NGC as MS63, Very rare. **Estimate: ₹7000 - ₹9000**



**Lot: 2265**

George VI King Emperor, 1942, Silver Rupee, Bombay mint, Choice specimen with sharp strikes and original mint bloom, Graded by NGC as MS62, Rare.

**Estimate: ₹6000 - ₹8000**



**Lot: 2266**

George VI King Emperor, 1942, Silver Rupee, Bombay mint, The coin is in natural state with beautiful surfaces and a clean strike very desirable grade to get, graded by NGC as MS63, Very Rare.

**Estimate: ₹7000 - ₹9000**



**Lot: 2267**

George VI King Emperor, 52% Silver Rupee, 1942, B(a) / I(a), Bombay Mint, Diamond, Slightly Shifting On Obv. (Mad Error), Extra Fine, Scarce.

**Estimate: ₹2500 - ₹3000**



**Lot: 2268**

George VI King Emperor, 52% Silver Rupee, 1943, C / II, Bombay Mint, Diamond, UNC, Scarce.

**Estimate: ₹2000 - ₹3000**



**Lot: 2269**

George VI King and Emperor, 1943, Silver Rupee, Bombay Mint, Uncirculated, Rare.

**Estimate: ₹2500 - ₹3000**



**Lot: 2270**

George VI King Emperor, 52% Silver Rupee, 1944, Bombay Mint, Dot, D / I(a), 7 - O ' Clock Error, Extra Fine, Rare.

**Estimate: ₹3000 - ₹5000**



**Lot: 2271**

George VI King Emperor, 1944, Silver Rupee, Bombay Mint, Choice specimen with sharp strikes and original mint bloom, Graded by NGC as MS62, Rare.

**Estimate: ₹6000 - ₹8000**



**Lot: 2272**

George VI King Emperor, 52% Silver Rupee, 1944, Lahore Mint, ' L ' Mint Mark, D / I(a), Extra Fine.

**Estimate: ₹2000 - ₹2500**



**Lot: 2273**

George VI King Emperor, 52% Silver Rupee, 1944, Bombay Mint, Dot, D / I(a), Extra Fine.

**Estimate: ₹2000 - ₹2500**



**Lot: 2274**

George VI King Emperor, 52% Silver Rupee, 1945, Bombay Mint, Dot, One - O ' Clock Error, Extra Fine, Scarce.

**Estimate: ₹4000 - ₹5000**



**Lot: 2275**

George VI King Emperor, 52% Silver Rupee, 1945, Lahore Mint, L Mint Mark , Graded By NGC MS62, Rare.

**Estimate: ₹5000 - ₹8000**



**Lot: 2276**

George VI King Emperor, Nickel Rupee, 1947, Bombay Mint, Diamond, Graded By NGC MS62, Rare.

**Estimate: ₹5000 - ₹8000**



**Lot: 2277**

George VI King Emperor, Nickel Rupee, 1947, Bombay Mint, Diamond, AUNC.

**Estimate: ₹1000 - ₹1500**



**Lot: 2278**

George VI King Emperor, Silver 1/2 Rupee, 1938, Bombay Mint, Dot, Scarce.

**Estimate: ₹3000 - ₹4000**



**Lot: 2279**

George VI King Emperor, Silver 1/2 Rupee, 1938, Bombay Mint, Dot, Rare.

**Estimate: ₹2000 - ₹3000**



**Lot: 2280**

George VI King Emperor, Silver 1/2 Rupee, 1938, Bombay Mint, Dot, Head Type I (Young Head), Extra Fine, Scarce.

**Estimate: ₹2500 - ₹3000**



**Lot: 2281**

George VI King Emperor, Silver 1/2 Rupee, 1938, Bombay Mint, Dot, Head Type I (Young Head), Extra Fine, Scarce.

**Estimate: ₹2500 - ₹3000**



**Lot: 2282**

George VI King Emperor, Silver 1/2 Rupee, 1938, Bombay Mint, Dot, Extra Fine, Scarce. **Estimate: ₹2500 - ₹3000**



**Lot: 2283**

George VI King Emperor, Silver 1/2 Rupee, 1938, Bombay Mint, Dot, UNC, Rare.

**Estimate: ₹1500 - ₹2000**



**Lot: 2284**

George VI King Emperor, Silver 1/2 Rupee, 1939, Calcutta Mint, Head Type II (Matured Head), Extra Fine+, Scarce.

**Estimate: ₹2000 - ₹3000**



**Lot: 2285**

George VI King Emperor, Silver 1/2 Rupee, 1939, Calcutta Mint, Head Type II (Matured Head), Extra Fine, Scarce.

**Estimate: ₹5000 - ₹10000**



**Lot: 2286**

George VI King Emperor, Silver 1/2 Rupee, 1939, Calcutta Mint, Head Type II (Matured Head), Extra Fine, Scarce.

**Estimate: ₹2500 - ₹3000**



**Lot: 2287**

George VI King Emperor, Silver 1/2 Rupee, 1939, Bombay Mint, Dot, Head Type I (Young Head), UNC.

**Estimate: ₹2500 - ₹3000**



**Lot: 2288**

George VI King Emperor, 52% Silver 1/2 Rupee, 1943, Bombay Mint, Dot, Double Rim Border (Double Strike Error), XF, Extremely Rare. **Estimate: ₹10000 - ₹15000**



**Lot: 2289**

George VI King Emperor, 52% Silver 1/2 Rupee, 1943, Lahore Mint, " L " Mint Mark, Reeded Edge, Very Fine, Extremely Rare.

**Estimate: ₹20000 - ₹25000**



**Lot: 2290**

George VI King Emperor, 52% Silver 1/2 Rupee, 1943, Lahore Mint, ' L ' Mint Mark, UNC.

**Estimate: ₹3500 - ₹4000**



**Lot: 2291**

George VI King Emperor, 1944 Half Rupee Lahore mint, Die rotation ,rare.

**Estimate: ₹5000 - ₹6000**



**Lot: 2292**

George VI King Emperor, Silver 1/4 Rupee, 1939, Bombay Mint, Dot, AUNC.

**Estimate: ₹850 - ₹1000**



**Lot: 2293**

George VI King Emperor, Silver 1/4 Rupee, 1939, Bombay Mint, Dot, AUNC.

**Estimate: ₹850 - ₹1000**



**Lot: 2294**

George VII King Emperor, Silver 1/4 Rupee, 1939, Bombay Mint, Dot, UNC.

**Estimate: ₹1500 - ₹1800**



**Lot: 2295**

George VI King Emperor, Silver 1/4 Rupee, 1940, Bombay Mint, Dot, Head Type I ( Young Head ), Extra Fine, Scarce.

**Estimate: ₹2000 - ₹2500**



**Lot: 2296**

George VI King Emperor, Silver 1/4 Rupee, 1940, Calcutta Mint, AUNC.

**Estimate: ₹1000 - ₹1500**



**Lot: 2297**

George VI King Emperor, 52% Silver 1/4 Rupee, 1945, Bombay Mint, Dot, Large " 5 ", Extra Fine, Rare.

**Estimate: ₹2000 - ₹2500**



**Lot: 2298**

George VI King Emperor, 52% Silver 1/4 Rupee, 1945, Bombay Mint, Large ' 5 ', Graded By NGC MS61, Rare.

**Estimate: ₹10000 - ₹12000**



**Lot: 2299**

George VI King Emperor, 52% Silver 1/4 Rupee, 1945, Bombay Mint, Dot, Extra Fine, Scarce.

**Estimate: ₹1500 - ₹2000**



**Lot: 2300**

George VI King Emperor, Copper-Nickel, 2 Annas, 1939, Calcutta Mint, Head Type II ( Matured Head), Extra Fine, Rare.

**Estimate: ₹3500 - ₹4000**



**Lot: 2301**

George VI King Emperor, 1946, Cupro-Nickel 2 Annas, Bombay mint, Superb Quality ,Graded by NGC as MS62.

**Estimate: ₹4000 - ₹5000**



**Lot: 2302**

George VI, Cupro Nickel 1 Anna, 3.84 gms, 1938, Bombay Mint, very fine.

**Estimate: ₹1500 - ₹2000**



**Lot: 2303**

George VI King Emperor, Nickel-Brass, 1 Anna, 1943, Large '3' On Date, Bombay Mint, Dot, UNC.

**Estimate: ₹500 - ₹1000**



**Lot: 2304**

George VI King Emperor, Nickel-Brass, 1 Anna, 1943, Small '3' On Date, Bombay Mint, Dot, UNC, Rare.

**Estimate: ₹1000 - ₹1500**



**Lot: 2305**

George VI King Emperor, Nickel-Brass, 1 Anna, 1943, Bombay Mint, Dot Over Dot, UNC, Scarce.

**Estimate: ₹500 - ₹1000**



**Lot: 2306**

George VI King Emperor, 1945, Cupro-Nickel 1 Anna, Calcutta Mint, Short Trefoils, Graded by NGC as MS63.

**Estimate: ₹3000 - ₹4000**



**Lot: 2307**

George VI King Emperor, 1942, Cupro-Nickel 1/2 Anna, Superb Strike and surfaces, Graded by NGC as MS64, Very rare

**Estimate: ₹2500 - ₹3000**



**Lot: 2308**

George VI King Emperor, 1943, Copper - Nickel 1/2 Anna, Superb strike and surfaces, Graded by NGC as MS64, Very Rare.

**Estimate: ₹2500 - ₹3000**



**Lot: 2309**

George VI King Emperor, 1945, Nickel-Brass 1/2 Anna, Superb strike and surfaces, Graded by NGC as MS64, Rare date and mint combination, Very Rare.

**Estimate: ₹5000 - ₹6000**



**Lot: 2310**

George VI, 1943, Bronze Pice, Bombay mint, Superb choice quality, Graded by NGC as MS64 RB, Very Rare.

**Estimate: ₹2500 - ₹3000**



**Lot: 2311**

George VI, 1943, Bronze 1 Pice, Bombay Mint, Superb Choice Quality, Graded by NGC as MS64 RB, Very Rare.

**Estimate: ₹2500 - ₹3000**



**Lot: 2312**

George VI, 1945 Bronze Pice, Bombay mint, Superb choice quality, Graded by NGC as MS64 RB, Very Rare.

**Estimate: ₹2500 - ₹3000**



**Lot: 2313**

George VI King Emperor, 1939, Copper 1/4 Anna, Bombay Mint, Graded by NGC as MS63 RB, Rare.

**Estimate: ₹2000 - ₹3000**



**Lot: 2314**

George VI King Emperor, 1940, Copper 1/4 Anna, Graded by NGC as MS63 RB, Rare.

**Estimate: ₹2000 - ₹3000**



**Lot: 2315**

George VI King Emperor, Silver 1/4 Rupee, 1940, Bombay Mint, Dot, Young Head, Very Fine, Scarce.

**Estimate: ₹1500 - ₹2000**



**Lot: 2316**

George VI King Emperor, 1942, Copper 1/4 anna, Calcutta Mint, Graded by NGC as MS63 RB, Rare.

**Estimate: ₹2000 - ₹3000**



**Lot: 2317**

George VI King Emperor, Bronze 1/12 Anna, 1939, Bombay Mint. Graded by NGC MS65RB, LONG TREFOIL.

**Estimate: ₹5000 - ₹8000**



**Lot: 2318**

George VI King Emperor, Copper 1/12 Anna, 1941, Bombay Mint. Graded by NGC MS66RB.

**Estimate: ₹2000 - ₹3000**

**Republic India**



**Lot: 2319**

George VI King Emperor, 1941, Copper, 1/12 Anna, Superb strike and surfaces, Graded by NGC as MS63 BN, Very Rare.

**Estimate: ₹2500 - ₹3000**



**Lot: 2320**

Republic India, Copper Pice, Set of 20 Coins, Bombay Mint, 1950, 1951 (2 Pieces), 1952 (5 Pieces), 1953 (9 Pieces), 1954 (3 Pieces), UNC.

**Estimate: ₹800 - ₹1000**



**Lot: 2321**

Republic India, Cupro Nickel Rupee, 11.63 gms, 1950, Calcutta Mint, about fine, very scarce.

**Estimate: ₹1000 - ₹1500**



**Lot: 2322**

Republic India, Cupro Nickel Rupee, 11.49 gms, 1950, Bombay Mint, about fine, very scarce.

**Estimate: ₹1000 - ₹1500**



**Lot: 2323**

50 Paise, 1990, Stainless Steel, Noida Mint, Die Rotation, 3.73grams, Rare.

**Estimate: ₹500 - ₹1000**



**Lot: 2324**

Republic India, 25 Paise, Steel, Raino, 1991, Calcutta Mint, Double Strike Error, 2.86grams, UNC, Rare.

**Estimate: ₹1000 - ₹2000**



**Lot: 2325**

Republic India, 1 Rupee, Steel, 1998, Hyderabad Mint, Die Doubling Error On Obv. , 4.95grams AUNC, Scarce.

**Estimate: ₹1000 - ₹2000**



**Lot: 2326**

2000, Uncirculated Set, Golden Jubilee of Supreme Court of India, proof set of 2 coins, 50 rupees and 2 rupees, Mumbai mint, in original mint packing.

**Estimate: ₹2000 - ₹3000**



**Lot: 2327**

Republic India, 2 Rupees Copper Nickel, National Integration, 2002, Calcutta Mint, 5% Shifted on Flan, Rev. Brockage Error, 5.89grams, UNC, Rare.

**Estimate: ₹1000 - ₹2000**



**Lot: 2328**

Republic India, 5 Rupees, Copper-nickel, 2007, Commemorative issue, 150th Birth Anniversary of Lokamanya Balgangadhar Tilak, Obv. Asoka Lion pedestal, denomination below, Rev. Bust of Lokamanya Balgangadhar Tilak facing 3/4 right, Diamond, Bombay Mint, AUNC.

**Estimate: ₹1000 - ₹1500**



**Lot: 2329**

2010 Uncirculated Set, Platinum Jubilee of Reserve Bank of India, set of 5, Rupees 75 , 10, 5, 2 and 1, within original packaging.

**Estimate: ₹2000 - ₹3000**



**Lot: 2330**

2011 Uncirculated Set, Indian Coinage new Series, set of 5, 50 Paise, 1 Rupee, 2 Rupees, 5 Rupees, 10 Rupees, within original packaging.

**Estimate: ₹2000 - ₹3000**



**Lot: 2331**

2 Rupees, 2011, Stainless Steel, noida mint, 6'o clock die rotation , Gem Uncirculated, 5.69grams, Rare.

**Estimate: ₹500 - ₹1000**

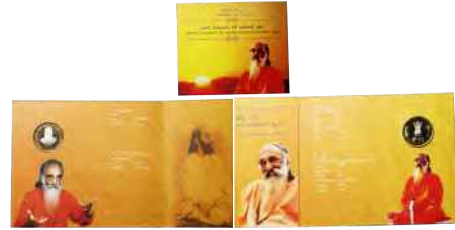

**Lot: 2332**

Republic India, 2015 UNC Set, Bi-Metallic 10 coin issued by the Government of India to commemorate the Birth Centenary of Swami Chinmayananda, Hyderabad Mint, within original packaging. **Estimate: ₹2000 - ₹3000**



**Lot: 2333**

Republic India, 5 Rupees, Nickel-Bress, Commorative Issue, Maulana Abdul Kalam Azad, Shifting Error, 5.96grams, Scarce.

**Estimate: ₹1000 - ₹2000**



**Lot: 2334**

Republic India, Set of 3, Cupro Nickel 2 Annas, 1 Anna & Half Anna, 1954, very fine, scarce.

**Estimate: ₹2000 - ₹2500**



**Lot: 2335**

50 Paise, Stainless Steel, Noida Mint, Die rotation nearly 5'o clock, 3.76grams, Rare.

**Estimate: ₹500 - ₹800**



**Lot: 2336**

Republic India, 5 Rupees, Stainless steel, (1857-2007) Commemorative issue, First War of Independence, 150th Anniversary, Obv. Asoka Lion capitol, denomination below, Rev. Heroes of the War of Independence, Rani of Jhansi, General Tatyta Tope, Bahadur Shah Zafar II, Bombay Mint, Fine. **Estimate: ₹1000 - ₹1500**

**Medals**



**Lot: 2337**

George V, Silver Jubilee Medal, 1910-1935, Silver, 29.24g. Obv: Conjoined effigies of King George V and Queen Mary. Rev: Royal Cypher GRI surmounted by an imperial crown and on the left is the date MAY 6/1910 in two line and on the right the date MAY 6/1935, MYB 313. fine.

**Estimate: ₹7500 - ₹8500**



**Lot: 2338**

British India, Peace Celebration, Copper Medal, obv. conjoined busts of George V and Mary, rev. Calcutta Schools, 1919. Extremely Fine. **Estimate: ₹2000 - ₹2500**



**Lot: 2339**

Bikaner, Golden Jubilee Medal of Ganga Singh, Silver Medal, 17.23 gms, Obv. bust of Maharaja Ganga Singh facing front in military uniform with legend around in Devanagari, Rev. royal monogram GS surmounted by an umbrella with legend Raja Sri Bikaner Swarna Mahotsava 1944-1994 in Devanagari, T Mc #95, very fine, scarce.

**Estimate: ₹10000 - ₹15000**



**Lot: 2340**

Cunard Queen Elizabeth 2 "The Greatest Ship In The World", Copper Medal, Obv.: Features the ship "Queen Elizabeth 2" surrounded by a laurel wreath, Rev.: Displays an anchor with the inscription "PRESENTED TO", Fine.

**Estimate: ₹2500 - ₹3000**



**Lot: 2341**

Tripura, Silver Medal, 5.63 gms, Obv. Radha & Krishna, Rev. Bengali legends, very fine+, scarce.

**Estimate: ₹10000 - ₹12000**



**Lot: 2342**

Tripura, Silver Medal, 5.87 gms, Radha & Krishna, Looped, very fine+, very scarce.

**Estimate: ₹10000 - ₹12000**



**Lot: 2343**

Tripura, Silver Medal, 6.37grams obv. Radha Krishna standing under a canopy of a tree with a peacock above with flora and fauna in the background, rev: legend Hare Ram Hare Krishna (Indian Medals, Tokens, Pictorial Plaques & Pendants 1800 to 2010, Mitchiner 157). Very Fine+, Rare.

**Estimate: ₹5000 - ₹6000**



**Lot: 2344**

91.st Anniversary Convention of the American Numismatic Association, organized in 1891, Bronze Medal, 30.70grams, Obv. Depicts conjoined busts of famous historical figures and features the inscription "THE PEACE PARTY" along with "BOSTON IN NEW ENGLAND", Rev. Features a scene with two classical figures, possibly representing liberty and an alliance, surrounded by the text "AMERICAN NUMISMATIC ASSOCIATION".

**Estimate: ₹1000 - ₹1500**



**Lot: 2345**

Bengal Amateur Swimming Association, Copper Medal, obv. A sporting award featuring a crest with anchors and swimming-related imagery, 21.21gms, Fine.

**Estimate: ₹3500 - ₹4000**



**Lot: 2346**

Copper Medallion, H.H. Agha Khan, 14.15 gms, Obv. His highness the Agha Khan shah karim al Hussaini imam-e-zaman, Rev. persian legends around, very fine+, very scarce.

**Estimate: ₹1000 - ₹1500**



**Lot: 2347**

Government of India, Bagal-Assam, Military Service Medal, Copper-Nickel, Obv. An outline of the Nanda Devi peak with bamboo in the foreground, Rev. An Indian fort Portrait, Awarded to ' IC - 22750 CAPT. C HANA N SING H, SIGS. ' Lettering on Edges, 32.40grams, Very Fine.

**Estimate: ₹1000 - ₹2000**



**Lot: 2348**

Gwalior State, Cap Badge, 1.80 gms, very fine.

**Estimate: ₹1000 - ₹1500**



**Lot: 2349**

Indian Football Association (IFA), Brass Medal, 1978, Choochbehar Cup ' W '(likely standing for "Winner"), 18.93grams,

**Estimate: ₹1000 - ₹2000**



**Lot: 2350**

Japan, Silver Medal, 18.56 gms, Japan World Exposition Osaka, 1970, very fine, very scarce.

**Estimate: ₹4000 - ₹5000**



**Lot: 2351**

Ramgarh State, Octagonal Medal, Brass, 11.77 gms, very fine, scarce.

**Estimate: ₹2000 - ₹2500**



**Lot: 2352**

Republic India, 1968, India Central Services Welfare Board Calcutta Athletic Meet Medal, Copper, obv. the Ashoka lion capital emblem in the center, 30.93gms, Very Fine.

**Estimate: ₹2000 - ₹3000**



**Lot: 2353**

Republic India, 25th Anniversary of Independence, Commemorative issue, 1947-1972, Copper-nickel, Medal, Plain Edge 25.23grams. Very Fine.

**Estimate: ₹1000 - ₹2000**



**Lot: 2354**

Republic India, 25th Anniversary of Independence, Silver Medal, 1947-1972, 24.16gms, Obv. Lion Capitol of Ashoka in the centre and along the rim is the inscription "25th Anniversary of Independence Medal" in English (right) and Devanagari (left) Rev. Replica of Ashoka's Chakra in the centre with inscription 1947 above and 1972 below it, Fine.

**Estimate: ₹5000 - ₹6000**



**Lot: 2355**

Republic India, Police, 1950, Independence Day Medal, 35.67 gms, fine, scarce.

**Estimate: ₹2000 - ₹2500**



**Lot: 2356**

Republic India, Sainya Seva Military Service Medal, Copper-nickel, awarded to "1255397 NK. OM PARKASH CH AUBEY Y.A RTY", 32.61gms, Very Fine.

**Estimate: ₹1000 - ₹1500**



**Lot: 2357**

Republic India, Sainya Sewa Medal, Jammu Kashmir, 30.21 gms, The Sainya Seva Medal was instituted by the Government of India on 26 January 1960. The decoration can be awarded for at least one year of non-operational service in a specific geographic area. These areas are considered to have hardship conditions and severe climates, very fine, scarce.

**Estimate: ₹25000 - ₹30000**



**Lot: 2358**

Republic India, Sangram Medal, 1972, Copper-Nickel, 25.47gms, Awarded to 88183 L NK TULA RAM DSC Lettering on Madels Edges, Obv.: The state emblem in the centre, lettering around 'SANGRAM MEDAL' Rev.: The depiction of a rising Sun with a half wreath below, about very fine.

**Estimate: ₹1000 - ₹2000**



**Lot: 2359**

Republic of India, Silver Medal, 39.44g, For Meritorious Service, awarded to "14207475 HAV"(Havildar) "K NAIR G SIGS" (General Service Regiment) is lettering on the eds. Mint State. **Estimate: ₹10000 - ₹12000**



**Lot: 2360**

The Government of Goa, Directorate of Sports & Youth Affairs, Government of Goa, Panaji,(1991-1992) Medal, Award for XXXVII National School Games Swimming Championship, 34.18gms, Fine. **Estimate: ₹5000 - ₹6000**



**Lot: 2361**

World War II, Overseas Service Badge, 20.51 gms, very fine, scarce. **Estimate: ₹2000 - ₹2500**

**Foreign Coins**



**Lot: 2362**

Abbasid Caliphate, Copper Unit, 1.87 gms, fine. **Estimate: ₹2000 - ₹3000**



**Lot: 2363**

Afghanistan, Barakzai, Amir Sher Ali (1863-1879 AD), Silver Rupee, 9.13 gms, Dar al Saltanat Kabul Mint, AH 1281, very fine, very scarce. **Estimate: ₹4500 - ₹5500**



**Lot: 2364**

Afghanistan, Barakzai, Dost Muhammad (1824-1839 AD), Silver Rupee, 9.41 gms, Kabul Mint, AH 1252, Album #3158, very fine, scarce. **Estimate: ₹6000 - ₹8000**



**Lot: 2365**

Afghanistan, Barakzai, Silver Rupee, 9.40 gms, Kabul Mint, **Estimate: ₹5000 - ₹6000**



**Lot: 2366**

Afghanistan, Barakzai, Silver Rupee, 9.40 gms, Kabul Mint, very fine, scarce. **Estimate: ₹8000 - ₹10000**



**Lot: 2367**

Afghanistan, Emir Amanullah (1919-1926 AD), Silver Afghani, 9.86 gms, AH 1306, KM#910, very fine+, very scarce.

**Estimate: ₹3000 - ₹4000**



**Lot: 2368**

Aq Qoyunlu, Rustam(AH 897-902, 1492-1497 AD), Countermarked Silver Tanka, 5.03 gms, Jahrum Mint, AH 899, Album #2535, very fine, scarce.

**Estimate: ₹4000 - ₹5000**



**Lot: 2369**

Australia, Edward VII, 1910, Silver 1 Shilling, Obv. The crowned portrait of Edward VII facing right, Rev. The Coat of Arms of Australia in the centre with the denomination above and the date below, 5.35grams, London Mint, Good.

**Estimate: ₹1800 - ₹2000**



**Lot: 2370**

Australia, George V, 1910, Silver 6 Pence, Obv. Crowned bust of King George V left, Rev. Australia Coat of Arms, Sydney, Australia Mint, 2.61grams, Fine.

**Estimate: ₹1000 - ₹1200**



**Lot: 2371**

Australia, George V, 1924, Silver 6 Pence, Obv. Crowned bust of King George V left, Rev. Australia Coat of Arms, Sydney, Australia Mint, 2.73grams, Variant Serif, Very Fine.

**Estimate: ₹700 - ₹1000**



**Lot: 2372**

Australia, George VI, 1952, Silver 1 Shilling, Obv. Portrait of King George VI facing left, Rev. Merino ram, Melbourne Mint, 5.64grams, Very Fine.

**Estimate: ₹2500 - ₹3000**



**Lot: 2373**

Belgium, Leopold II, Head Type Small, 1873, Silver 5 Francs, Obv. Head of King Leopold II facing left, legend in French surrounding, designer at bottom. Rev. Belgian coat of arms within wreath dividing the value, motto in French above, year below. Edge Plain with lettering " DIEU PROTEGE LA BELGIQUE ★ ★ ★ " 24.62grams, Very Fine.

**Estimate: ₹6000 - ₹8000**



**Lot: 2374**

British Colonies, Victoria, Gold Sovereign, 7.97 gms, 1896 AD, Melbourne Mint, Obv. Older crowned and veiled of Queen Victoria to left legends 'VICTORIA·DEI·GRA·BRITT·REGINA·FID·DEF · IND·IMP·T.B.' around, Rev. St George slaying the dragon, with the date in exergue below 1896, KM #13, About Uncirculated, scarce.

**Estimate: ₹115000 - ₹125000**



**Lot: 2375**

British Colony, **Victoria Empress, Gold Sovereign**, 7.93 gms, **1899 AD, Melbourne Mint**, Obv. Older crowned and veiled of Queen Victoria to left legends 'VICTORIA·DEI·GRA·BRITT·REGINA·FID·DEF·IND·IMP·T.B.' around, Rev. St George slaying the dragon, with the date in exergue below **1899, KM #13**, scarce.

**Estimate: ₹115000 - ₹120000**



**Lot: 2376**

British Malaysia, Straits Settlements, Edward VII, 1907, Silver 1 Dollar, Small Type, 20.20grams, Obv. Crowned bust facing right, Rev. Arabesque pattern surrounding denomination in Chinese and Malay; English lettering around, Fine.

**Estimate: ₹10000 - ₹15000**



**Lot: 2377**

British Malaysia, Straits Settlements, Victoria Queen, Silver 50 Cents, 1889, Obv. Crowned bust facing left, Rev. Denomination within beaded circle, date lower right, 13.46grams, Fine.

**Estimate: ₹8000 - ₹9000**



**Lot: 2378**

Burma, Mindon Mim (1853-1878 AD), Copper ¼ Pe, 6.17 gms, Obv. Peacock, Rev. Denomination within wreath without stars, KM #18, fine+, scarce.

**Estimate: ₹3000 - ₹3500**



**Lot: 2379**

Ceylon, Copper 1/48 Rixdollar, 9.51 gms, KM #63, fine, scarce.

**Estimate: ₹1500 - ₹2000**



**Lot: 2380**

Ceylon, Copper 1/48 Rixdollar, 9.59 gms, 1802, KM#75, about very fine, scarce.

**Estimate: ₹10000 - ₹15000**



**Lot: 2381**

Ceylon, George III (1796-1820 AD), Copper 1/192 Rix Dollar, 2.40 gms, 1802, KM #73, about very fine, scarce.

**Estimate: ₹3000 - ₹4000**



**Lot: 2382**

China, Copper 20 Cash, 10.33 gms, Hunan Province, very fine, scarce.

**Estimate: ₹3000 - ₹4000**



**Lot: 2383**

China, Qing Dynasty, Guangxu (1875-1908 AD), Copper 20 Cash, Y#5, very fine, scarce. **Estimate: ₹3000 - ₹4000**



**Lot: 2384**

China, Szechuan Province (1912-1949 AD), Copper 10 Cash, 10.54 gms, Y #447, fine, scarce.

**Estimate: ₹3000 - ₹4000**



**Lot: 2385**

China, Szechuan Province (1912-1949 AD), Brass 100 Cash, 18.08 gms, Y #450a, very fine, scarce.

**Estimate: ₹3000 - ₹4000**



**Lot: 2386**

China, Yunan Province, Xuantong (1908-1912 AD), Silver 20 Fen, 5.08 gms, Obv. Four Chinese ideograms read top to bottom, right to left with Manchu characters in the centre, all surrounded by more ideograms, Rev. Dragon with pearl at centre with one rosette at either side, Y #256, fine+, very scarce.

**Estimate: ₹1500 - ₹2000**



**Lot: 2387**

China, Yunan Province, Xuantong (1908-1912 AD), Silver 50 Fen, 13.36 gms, Obv. Four Chinese ideograms read top to bottom, right to left with Manchu characters in the centre, all surrounded by more ideograms, Rev. Dragon with pearl at centre with one rosette at either side, Y#257, very fine+, rare.

**Estimate: ₹5000 - ₹6000**



**Lot: 2388**

East Africa, George V, 1922, Billon 50 Cents, Obv. Bust of George V on the left, legend around it, Rev. Lion walking to the right, name and date below, caption around, London Mint, Fine+.

**Estimate: ₹1000 - ₹2000**



**Lot: 2389**

England, Anne 1st bust, Silver 1 Shilling, Obv. First draped bust of Queen Anne left, legend around., Rev. Crowned cruciform shields around central Garter star, divided date above, legend around, 5.89grams, Fine.

**Estimate: ₹18000 - ₹20000**



**Lot: 2390**

England, Charles II 3rd bust, 1671, Silver 1/2 Crown, Obv. Third laureate and draped bust of King Charles II right, legend around. Rev. Crowned cruciform shields around central Garter star, interlinked C's in angles, divided date above, legend around; Regnal year either in Roman numerals or Latin words on Edges, 14.38grams, KM#428.5, Fine.

**Estimate: ₹16000 - ₹18000**



**Lot: 2391**

England, George VI, Silver 1/2 Crown, 13.93 gms, 1942, KM #856, very fine.

**Estimate: ₹3000 - ₹4000**



**Lot: 2392**

England, George VI, Silver Half Crown, 13.92 gms, 1944, very fine, scarce.

**Estimate: ₹3000 - ₹4000**



**Lot: 2393**

Ethiopian Empire, Haile Selassie (1930-1936 AD, 1941-1974 AD), Copper 25 Santeem, 6.71 gms, Obv. Haile Selassie bust left, date below in Ge'ez script, Rev. Crowned lion of Judah right, right foreleg raised holding ribboned cross, KM #36, very fine, scarce.

**Estimate: ₹1000 - ₹1500**



**Lot: 2394**

France, 1895, Silver 1 Franc, Obv. Portrait of Marianne facing left surrounded by text, Rev. Denomination and year surrounded by a laurel, all surrounded by text, Paris Mint, 4.81grams, Fine.

**Estimate: ₹1500 - ₹2000**



**Lot: 2395**

France, Louis-Philippe relief, 1837, Silver 5 Francs, Obv. Head of Louis-Philippe I on the right, wearing an oak crown; signed 'DOMARD F.'(Engraver) below, Rev. In two lines, above the year surrounded in 2 and 1 of the letter of workshop, the different of Director and the different of General Engraver, the whole in a crown tied by a ribbon to its base, formed on the left of a branch of laurel and on the right of an olive branch, Rouen, France Mint, 28.74grams, Very Fine. **Estimate: ₹8000 - ₹10000**



**Lot: 2396**

France, Napoleon I, Bonaparte Premier Consul, Silver 5 Francs, 'AN XI', 24.27grams, Obv. Right bust of Napoleon Bonaparte, First Consul of France. Rev. Face value surrounded by a laurel wreath. Edge Debossed inscriptions Lettering is " ★ DIEU PROTEGE LA FRANCE" ; Paris Mint, (KM# 650.1) Fine. **Estimate: ₹8000 - ₹10000**



**Lot: 2397**

France, Napoleon I, Silver 1 Franc, 1808, Obv. Laureate head of Napoleon I on the right, Rev. 1 wreath made of two laurel branches linked to the base by a ribbon, Paris Mint, 4.60grams, Fine. **Estimate: ₹2500 - ₹3000**



**Lot: 2398**

France, Third Republic, 1875, Silver 5 Francs, 24.88g, obv. Hercules standing facing between Liberty and Equality, Bordeaux, France Mint, Fine. **Estimate: ₹6500 - ₹8000**



**Lot: 2399**

France, Third Republic, 1896, Bronze 10 Centimes, Obv. Head of the Republic on the left as Ceres, goddess of the harvest portrait, Rev. Central wreath containing value Monnaie de Paris mint, 9.66grams, Fine. **Estimate: ₹1000 - ₹1500**



**Lot: 2400**

German East Africa, Wilhelm II, 1893, Silver Zwei Rupien (2 Rupees), 23.09gms, Obv. Portrait Wilhelm II with crowned eagle on helmet, Rev. Shield, Palm tree with Lion in front. Date, Fine. **Estimate: ₹18000 - ₹20000**



**Lot: 2401**

German East Africa, William II, 1897, Silver Eine Rupie ( 1 Rupee ), 11.59gms, Obv. Bust of Wilhelm II facing left, Rev. Coat of arms of the German East Africa Company, denomination below, Berlin, Germany Mint, Very Fine.

**Estimate: ₹5000 - ₹6000**



**Lot: 2402**

Great Britain, Victoria Queen, Gold Sovereign, 7.97g, 1853, Young head, shield on rev. (KM 736.1), Very Fine+

**Estimate: ₹115000 - ₹125000**



**Lot: 2403**

Great Britain, Victoria, Gold Sovereign, 7.97g, 1889, Jubilee head, St. George slaying a dragon on rev. Very Fine+.

**Estimate: ₹115000 - ₹125000**



**Lot: 2404**

Great Britain, Victoria, Gold Sovereign, 7.97g, 1889, Jubilee head, St. George slaying a dragon on rev., Very Fine+.

**Estimate: ₹115000 - ₹125000**



**Lot: 2405**

Great Britain, Edward VII, Gold 1/2 Sovereign, 3.99g, AD 1910, Obv: Portrait of Edward VII facing to right, Rev: St. George slaying a dragon. Very Fine+.

**Estimate: ₹65000 - ₹75000**



**Lot: 2406**

Great Britain, Silver Trade Dollar, 26.58 gms, 1910 Obv. Standing figure of Britannia holding trident and shield with merchant ship in background, date in exergue, Rev. Chinese characters and Jawi script in ornamental flower, KM #T5, very fine, very scarce.

**Estimate: ₹12000 - ₹15000**



**Lot: 2407**

Iran, Muhammad Reza(1941-1979 AD), Silver 10 Riyal, 15.96 gms, AH 1223, KM #1146, very fine.

**Estimate: ₹5000 - ₹6000**



**Lot: 2408**

Iran, Muhammad Reza(1941-1979 AD), Silver 2 Riyal, 3.16 gms, AH 1227, KM #1144, very fine.

**Estimate: ₹1200 - ₹1500**



**Lot: 2409**

Iran, Muhammad Reza(1941-1979 AD), Silver 5 Riyal, 8.03 gms, AH 1327, KM #1145, very fine.

**Estimate: ₹2500 - ₹3000**



**Lot: 2410**

Iran, Safavids, Silver 2 ½ Shahi, 4.58 gms, about very fine, scarce.

**Estimate: ₹5000 - ₹8000**



**Lot: 2411**

Iraq, Silver 100 Fils, 9.83 gms, Royal Mint, KM #124, about very fine, scarce.

**Estimate: ₹3500 - ₹4000**



**Lot: 2412**

Iraq, Silver 50 Fils, 5.00 gms, Royal Mint, KM #123, about very fine, scarce.

**Estimate: ₹1800 - ₹2000**



**Lot: 2413**

Italy, Umberto I, Silver 2 Lire, 1886, 9.87gms, Obv. Head of King Umberto I facing right with the engraver's name and date below, Rev. The Savoia crowned coat of arms decorated with the Collare dell'Annunziata divides the value and the Star of Italy above the crowned shield with the mintmark below the wreath, on the right, all encircled in a wreath made by a branch of laurel and one of oak, Very Fine.

**Estimate: ₹15000 - ₹20000**



**Lot: 2414**

Italy, Victor Emmanuel III, 1926, Silver 5 Lire, 4.97gms, Obv. Head of King Vittorio Emanuele III facing left with the name of the engraver below the neck, Rev. An eagle in profile with spread wings, with a big Fascio Littorio between its claws, adorned with an ax and the value; date and mintmark below to the left, Very fine.

**Estimate: ₹6000 - ₹7000**



**Lot: 2415**

Italy, Vittorio Emanuele III, 1927, Silver 5 Lire, Obv. Head of King Vittorio Emanuele III facing left with the name of the engraver below the neck, Rev. An eagle in profile with spread wings, with a big Fascio Littorio between its claws, adorned with an ax and the value; date and mintmark below to the left, Edge Incuse lettering (FERT) between Guilloche and rosettes " \*FERT\* " (KM#67.1), Rome, Italy Mint, 4.88grams, Very Fine.

**Estimate: ₹1800 - ₹2000**



**Lot: 2416**

Japan, Meiji (1867-1912 AD), Silver 5 Sen, 1.31 gms, Obv. Dragon within beaded circle, legends above, written value below, Rev. Wreath of paulownia and chrysanthemum flowers around denomination, Imperial crest above, Y #22, very fine, scarce.

**Estimate: ₹1500 - ₹2000**



**Lot: 2417**

Japan, Meiji (1867-1912 AD), Silver Yen, 26.64 gms, Obv. Dragon within beaded circle, legends above, written value below, Rev. Wreath of paulownia and chrysanthemum flowers around denomination, Imperial crest above, Y #28a.2, very fine+, very scarce. **Estimate: ₹10000 - ₹15000**



**Lot: 2418**

Japan, Taisho (1912-1926 AD), Copper Sen, 3.72 gms, Obv. Governmental 5-7 Paulownia crest, authority above, date below, legend separated by Sakura, Rev. Denomination within double circle, floral design around, chrysanthemum flowers above and below, Y #42, very fine.

**Estimate: ₹1000 - ₹1500**



**Lot: 2419**

Jersey, Victoria, 1888, Bronze 1/2 Shilling, Obv. Diademed bust of Queen Victoria left, legend around, star below, Rev. Pointed shield of arms dividing date, legend above, denomination below, London Mint, 5.65grams, Very Fine.

**Estimate: ₹1800 - ₹2000**



**Lot: 2420**

Malaya (British Malaysia), 1939, Silver 10 Cents, Obv. Crowned bust facing left, Rev. Value within beaded circle, London Mint, 2.70grams, Very Fine.

**Estimate: ₹800 - ₹1000**



**Lot: 2421**

Malaya (British Malaysia), George VI, 1939, Silver 20 Cents, Obv. Crowned bust facing left, Rev. Value within beaded circle, London Mint, 5.42grams, UNC.

**Estimate: ₹1300 - ₹1800**



**Lot: 2422**

Malaya (British Malaysia), George VI, 1939, Silver 5 Cents, Obv. Crowned bust facing left, Rev. Value within beaded circle, London Mint, 1.34grams, Very Fine.

**Estimate: ₹600 - ₹1000**



**Lot: 2423**

Malaya (British Malaysia), George VI, Silver 5 Cents, Obv. Crowned bust facing left, Rev. Value within beaded circle, London Mint, 1.34grams, Extra Fine.

**Estimate: ₹600 - ₹1000**



**Lot: 2424**

Mauritius, Victoria Queen, Bronze 1 Cent, Obv. Portrait of Queen Victoria facing left, Rev. Denomination in a circle, surrounded by other text, Royal Mint (Tower Hill), London, United Kingdom, 1.86grams, Fine.

**Estimate: ₹1800 - ₹2000**



**Lot: 2425**

Mexico, 1948, Silver 5 Pesos, Obv. Deeply embossed Mexican eagle eating rattlesnake and perching upon prickly pear cactus with oak leaf and yupo (?) cluster beneath, Rev. Aztec huei tlatoani (the great speaker, ruler) Cuauhtémoc centered with surrounding lettering and repeating block "L" shape around rim date right side, Reeded Edge, Mexican Mint, 29.74grams, Very Fine. **Estimate: ₹6000 - ₹7000**



**Lot: 2426**

Mexico, Jose Morelos, 1964, 1 Peso "Tepalcate", Billon, 15.97gms, Obv. Country name (Estados Unidos Mexicanos) in a semicircle over the Mexican coat of arms: a Mexican golden eagle standing on a prickly pear cactus devouring a rattlesnake. At the base of the cactus there is a holm oak (encino) branch on one side and a laurel branch on the other. Denomination and year at the bottom, Rev. Jose Morelos portrait facing right, Very Fine. **Estimate: ₹1000 - ₹1500**



**Lot: 2427**

Mombasa, British East Africa, Copper Paisa, 6.14 gms, 1888, AH 1306, Heaton Mint, KM #1.1, very fine, scarce.

**Estimate: ₹1000 - ₹1500**



**Lot: 2428**

Muscat & Oman, Faisal bin Turki (1888-1913 AD), Copper ¼ Anna, 5.42 gms, AH 1315, KM #3, very fine, scarce.

**Estimate: ₹1000 - ₹1500**



**Lot: 2429**

Nepal, Girvan Yuddha Bikram Shah (VS 1721-1738, 1799-1816 AD), Silver 1 Mohur, 5.28 gms, SE 1736, KM # 529, very fine, scarce.

**Estimate: ₹1500 - ₹2000**



**Lot: 2430**

Nepal, Rajendra Bikram (VS 1738-1769, 1816-1847 AD), Silver Mohur, 4.97 gms, SE 1743, KM # 565, about very fine, scarce.

**Estimate: ₹2000 - ₹3000**



**Lot: 2431**

Nepal, Shah Dynasty, Prithvi Bir Bikram (SE 1803-1833, VS 1938-1958, 1881-1911 AD), Silver ½ Mohur, 2.65 gms, SE 1833, Obv. Sri Sri Sri Pruthvi Bira Bi, Rev. Sword with dotted border, Legend in Nagari (Krama Shah Deva), KM #647, very fine, scarce. **Estimate: ₹2000 - ₹3000**



**Lot: 2432**

Nepal, Shah Dynasty, Prithvi Bir Bikram (SE 1803-1833, VS 1938-1958, 1881-1911 AD), Silver Mohur, 5.35 gms, SE 1804, Obv. श्री श्री श्री पृथ्वी वी र वि क्र म साहदे व, Rev. श्री श्री श्री गो र ख ना थ श्री ३ भ वा नी, KM #651, very fine, scarce.

**Estimate: ₹1500 - ₹2000**



**Lot: 2433**

Nepal, Shah Dynasty, Prithvi Bir Bikram (SE 1803-1833, VS 1938-1958, 1881-1911 AD), Silver Mohur, 5.39 gms, SE 1806, Obv. श्री श्री श्री पृथ्वी वी र वि क्र म साहदे व, Rev. श्री श्री श्री गो र ख ना थ श्री ३ भ वा नी, KM #651, very fine+, scarce.

**Estimate: ₹2000 - ₹3000**



**Lot: 2434**

Nepal, Shah Dynasty, Prithvi Bir Bikram (SE 1803-1833, VS 1938-1958, 1881-1911 AD), Silver Mohur, 5.43 gms, SE 1831, KM #651, very fine, scarce.

**Estimate: ₹2000 - ₹3000**



**Lot: 2435**

Nepal, Shiva Simha, Malla Dynasty (1578-1619 AD), Gold Mashaka, 0.89 gms, Obv. 'Shri' in Maithili/Newari script, Rev. 'Shivasya' in two lines in Maithili/Newari script, Rhodes # 168/169, very fine, very scarce.

**Estimate: ₹12000 - ₹15000**



**Lot: 2436**

Nepal, Tribhuvana Bir Bikram (VS 1968-2007, 1911-1950 AD), Silver Double Mohur, 10.93 gms, VS 1988, very fine+, very scarce.

**Estimate: ₹3000 - ₹3500**



**Lot: 2437**

Netherlands, Queen Juliana, 1959, Nickel 2½ Gulden, 14.99g, Obv. Head of Queen Juliana facing right, Rev. Crowned Dutch shield dividing the date above the value and the country name at the bottom, Edge Plain with incuse lettering " ★ GOD ★ ZIJ ★ MET ★ ONS" ( Translation is God be with us), Royal Dutch Mint, Extremely Fine.

**Estimate: ₹4000 - ₹5000**



**Lot: 2438**

North Borneo (British Malaysia), Bronze 1 Cent 1890, 9.03grams, Obv. Two Malaysian warriors holding a shield with a Coat of Arms, Rev. ONE CENT in the center between two Malaysian characters and two laurel branches, Birmingham Mint, Fine.

**Estimate: ₹1000 - ₹1500**



**Lot: 2439**

Norway, Oscar II, 1876, Bronze 2 Øre, Obv. Crowned rectangular shield with a crowned norwegian lion holding a halberd and facing left with vertical lines in the background, inside the shield. Inscription divided by shield. Solid ring on the rim, Rev. Value in two lines, surrounded by wreath. Date divided by mintmark below the wreath. Solid ring on the rim., Norwegian Mint, 2.80grams, Fine.

**Estimate: ₹1000 - ₹1500**



**Lot: 2440**

Nova Scotia, George IV, Copper 1/2 Penny, 1823, Emergency coinage, Obv. Left-looking wreathed portrait of George IV. Addition of hyphen between NOVA and SCOTIA, Rev. A thistle surrounded by lettering "HALFPENNY TOKEN". Date below "1823", Engrailed Edge, 8.50grams, Fine.

**Estimate: ₹1800 - ₹2000**



**Lot: 2441**

Ottoman Empire, Mahmud II (1808-1839 AD), Copper 5 Kurus, 2.89 gms, AH 1223, Constantinople Mint, KM #591, very fine, scarce.

**Estimate: ₹2500 - ₹300**



**Lot: 2442**

Poland, Third Republic, Gold plated Silver, 10 Zlotys, Proof issue, Commemorative issue, XXVIIIth Olympic Games - Athens 2004, Series Olympic of Games, 14.14grams, Rare.

**Estimate: ₹5000 - ₹6000**



**Lot: 2443**

Portugal, 1915, Silver 10 Centavos, Obv. Portrait facing left, Lettering is "REPUBLICA PORTUGUESA 1915", Rev. Emblem Shield within shield, plant around outside, 2.39grams, Very Fine.

**Estimate: ₹800 - ₹1500**



**Lot: 2444**

Portugal, First Republic (1910-1926), Silver 50 Centavos, 1913, 12.46gms, Obv.: Lettering Around Liberty "REPUBLICA PORTUGUESA 1913" Rev.: Shield within designed circle and wreath; Lisbon, Portugal Mint, Very Fine.

**Estimate: ₹4000 - ₹5000**



**Lot: 2445**

Portugal, Louis I, 1888, Silver 500 Reis 12.46gm, Obv. The portrait of Luís I of Portugal left, Rev. The crowned Portuguese arms within a wreath, 12.46grams, Very Fine.

**Estimate: ₹5000 - ₹6000**



**Lot: 2446**

Portugal, Third Republic, Proof issue, (1494-1994), Silver, 1000 Escudos, Commemorative issue 500th Anniversary of the Treaty of Tordesillas, Series of System 1981-2001, Obv. Quinas, the coat of arms of the Portuguese Empire, above value. Rev. Map of the world on a scroll, divided by the lettering "TRATADO DE TORDESILHAS". A cross on the left, behind the scroll, representing the Spanish Empire and a sceptre on the right, wrapped in the scroll representing the Portuguese Empire. 28.00grams, Extremely Fine.

**Estimate: ₹7000 - ₹8000**



**Lot: 2447**

Pre Islamic, Sindh, Silver Damma, 0.42 gms, very fine, scarce.

**Estimate: ₹500 - ₹800**



**Lot: 2448**

Saudi Arabia, Abd al-'Aziz bin 'Abd al-Rahman (1928-1930 AD), Silver ½ Riyal, 5.84 gms, KM #10, very fine, very scarce.

**Estimate: ₹2000 - ₹2500**



**Lot: 2449**

Saudi Arabia, Abd al-'Aziz bin 'Abd al-Rahman (1928-1930 AD), Silver ¼ Riyal, 3.03 gms, KM #10, very fine, very scarce.

**Estimate: ₹1000 - ₹1500**



**Lot: 2450**

Saudi Arabia, Abd al-'Aziz bin 'Abd al-Rahman (1928-1930 AD), Silver Riyal, 11.67 gms, KM #12, very fine, very scarce.

**Estimate: ₹3500 - ₹4000**



**Lot: 2451**

Saudi Arabia, Abd al-'Aziz bin 'Abd al-Rahman bin Faisal Al Sa'ud (1926-1953 AD), Silver ¼ Riyal, 2.93 gms, AH 1354, Mecca Mint, KM#16, very fine, scarce.

**Estimate: ₹1000 - ₹1500**



**Lot: 2452**

Saudi Arabia, Abd al-'Aziz bin 'Abd al-Rahman bin Faisal Al Sa'ud (1926-1953 AD), Silver Riyal, 11.70 gms, AH 1367, Mecca Mint, KM#18, very fine+, scarce.

**Estimate: ₹2500 - ₹3000**



**Lot: 2453**

South African Republic ( pre-Union), 92.5% Silver 2½ Shillings, 1892, Obv. Bearded bust of President Johannes Paulus Kruger left, Rev. Arms of the South African Republic below denomination and date., Reeded Edge, Pretoria, South Africa Mint, 13.97grams, Beautiful Toned, Extra Fine.

**Estimate: ₹5000 - ₹6000**



**Lot: 2454**

Soviet Union Russia, 1989, Copper-nickel, 5 Roubles, Commemorative issue, Pokrovsky Cathedral in Moscow, Obv. The coat of arms of the Soviet Union, value, date; Rev. Pokrovsky Cathedral in Moscow, Edge are Smooth with inscription lettering "ПЯТЬ РУБЛЕЙ ★ ПЯТЬ РУБЛЕЙ ★" (Translation is : " FIVE ROUBLES ★ FIVE ROUBLES ★" ), Saint Petersburg, Russian Federation Mint, 19.20grams, Extra Fine.

**Estimate: ₹300 - ₹700**



**Lot: 2455**

Spain, Alfonso XII, 2nd portrait, 1882, Silver 1 Peseta, Obv. Head of King Alfonso XII facing left., Rev. Crowned coat of arms of Spain with Pillars of Hercules., 4.89grams, Fine.

**Estimate: ₹1800 - ₹2000**



**Lot: 2456**

Spain, Alfonso XIII, 1st portrait, 1891, Silver 1 Peseta, Obv. Head of King Alfonso XIII as a toddler facing left. Rev. Crowned coat of arms of Spain with Pillars of Hercules, 4.71grams, Fine.

**Estimate: ₹1800 - ₹2000**



**Lot: 2457**

Spain, Alfonso XIII, 3rd portrait, 1870, Silver 1 Peseta, Obv. Head of King Alfonso XIII as a child facing left. Rev. Crowned coat of arms of Spain with Pillars of Hercules. 4.61grams, Fine.

**Estimate: ₹1500 - ₹2000**



**Lot: 2458**

Spain, Isabella II DIOS, 1835, Silver 4 Reales Vellon, Obv. Head of Queen Isabella II facing right, Rev. Crowned coat of arms of Spain with Golden Fleece collar., Royal Mint of Madrid, KM#510.1, Fine.

**Estimate: ₹2000 - ₹3000**



**Lot: 2459**

Spain, Isabella II, 1853, Silver 4 Reales, Obv. Young head of Queen Isabella II facing right., Rev. Crowned coat of arms of Spain, Royal Mint of Seville, 4.94grams, KM#600.3, Fine.

**Estimate: ₹1800 - ₹2000**



**Lot: 2460**

Spain, Provisional Government ESPAÑA, 1870, Silver 1 Peseta, Obv. Crowned Hispania reclining, leaning on the Pyrenees with Gibraltar at her feet, olive branch in her right hand. Rev. Crowned coat of arms of Spain with Pillars of Hercules. 4.65grams, Fine.

**Estimate: ₹1800 - ₹2000**



**Lot: 2461**

Spain, Provisional Government, 1899, Silver 2 Pesetas, Obv. Crowned Hispania reclining, leaning on the Pyrenees with Gibraltar at her feet, olive branch in her right hand., Rev. Crowned coat of arms of Spain with Pillars of Hercules., Royal Mint of Madrid, 9.61grams, Fine.

**Estimate: ₹2500 - ₹3000**



**Lot: 2462**

Sri Lanka Ceylon, George V, 1922, Silver 50 Cents, Obv. Crowned bust facing left, Rev. Denomination 50 with 3 Language Latin, Sinhala, Tamil, Fine.

**Estimate: ₹1500 - ₹2000**



**Lot: 2463**

Sri Lanka, Elizabeth II, Cupro Nickel Rupee, 11.30 gms, 1957, Commemorating 2500th Anniversary of Buddhism, KM #125, very fine, scarce.

**Estimate: ₹800 - ₹1000**



**Lot: 2464**

Straits Settlements, British Malaysia, 1927, Billon 20 Cents, Obv. Crowned bust facing left, Rev. Denomination within beaded circle, date lower right, 5.36grams, Beautiful Toned, Fine+.

**Estimate: ₹1500 - ₹2000**



**Lot: 2465**

Straits Settlements, British Malaysia, George V, 1920, Copper-nickel 5 Cents, Obv. Crowned bust facing left, Rev. Denomination within beaded circle, date lower right, 3.90grams, Fine.

**Estimate: ₹800 - ₹1000**



**Lot: 2466**

Straits Settlements, British Malaysia, George V, Billon, 10 Cents, Obv. Crowned bust facing left, Rev. Denomination within beaded circle, date lower right, Bombay mint, 2.67grams, Fine.

**Estimate: ₹500 - ₹600**



**Lot: 2467**

Straits Settlements, British Malaysia, Victoria Queen, 1862, Copper 1/2 Cent, Obv. Crowned bust facing left, 4.54grams, Fine.

**Estimate: ₹1000 - ₹1200**



**Lot: 2468**

Straits Settlements, George V, Half Silver 1/2 Dollar / 50 Cents, 1921. About Extremely Fine.

**Estimate: ₹1500 - ₹2500**



**Lot: 2469**

Sumatra, Copper 2 Keppings, 4.41 gms, 1783, Obv. United East India Company balemark, Date with intervening flower below, Rev. Arabic inscription with date below, KM #256, very fine+, very scarce.

**Estimate: ₹2500 - ₹3000**



**Lot: 2470**

Thailand, Cupro Nickel 10 Bhat, 19.98 gms, Obv. Conjoined busts of King Mongkut & King Bhumibol Adulyadej, Rev. Crowned "มป" monogram with Thai numeral "๕" inbetween, emitting radii from the top, on the left. Crowned "ปม" monogram with Thai numeral "๕" like Unalom inbetween, emitting radii from the top, on the right, Y #273, very fine, scarce.

**Estimate: ₹300 - ₹500**



**Lot: 2471**

Tibet (1911-1916 AD), Silver Rupee, 11.37 gms, ND, Chengdu Mint, Obv. portrait bust of king without collar, Rev. si chuan sheng zao, right to left with vertical rosette in centre, all surrounded by floral wreath, KM #Y3.1, very fine, rare.

**Estimate: ₹25000 - ₹30000**



**Lot: 2472**

Tibet, Gaden Phodrang (1642-1959 AD), Copper 5 Sho, 8.70 gms, Y #28.1, about very fine, very scarce.

**Estimate: ₹3000 - ₹4000**



**Lot: 2473**

Tibet, Gaden Phodrang (1642-1959 AD), Copper 7 1/2 Skar, 3.65 gms, Y #20, fine+, very scarce.

**Estimate: ₹3500 - ₹3000**



**Lot: 2474**

Tibet, Gaden Phodrang (1642-1959 AD), Copper Sho, 5.67 gms, Obv. Snow lion facing left with scroll ornaments around, all surrounded by Tibetan characters within the petals of an eight-petalled lotus, Rev. Tibetan characters surrounded by arabesques and more characters, Y #21.1a, very fine, very scarce.

**Estimate: ₹1000 - ₹1500**



**Lot: 2475**

Tibet, Ganden Phodrang (1642-1959 AD), Copper 5 Skar, 6.49 gms, Y #17, fine+, very scarce.

**Estimate: ₹3000 - ₹4000**



**Lot: 2476**

United Kingdom, Elizabeth II, 1965, Copper-nickel 1 Crown, Commemorative issue Death of Sir Winston Churchill, Obv. Young laureate bust of Queen Elizabeth II right, legend around, date below, Rev. A sombre-looking portrait of Sir Winston Churchill, in a siren suit facing right, London Mint, 28.33grams, UNC. **Estimate: ₹500 - ₹1000**



**Lot: 2477**

United Kingdom, Elizabeth II, Royal Wedding Series, 1981, Copper-nickel 25 Pence, Commemorative issue, Wedding of Prince Charles and Lady Diana Spencer, Obv. Second crowned portrait of Queen Elizabeth II right, wearing the Girls of Great Britain and Ireland tiara, Rev. Conjoined profile portraits of the Prince of Wales and Lady Diana Spencer left, legend around, date below. Llantrisant Mint, Milled Edge, 27.92 grams, AUNC.

**Estimate: ₹500 - ₹1000**



**Lot: 2478**

United Kingdom, Elizabeth II, Silver Jubilee, 1977, Copper-nickel 25 New Pence, Commemorative issue, 25th anniversary of accession of Queen Elizabeth II, Obv. Queen Elizabeth II riding horse to left, legend around, date below. Rev. Crown of Edward, ampulla and golden spoon, flower decoration., Reeded Edge, Llantrisant Mint, Beautiful Toned, 28.65grams, Extra Fine. **Estimate: ₹500 - ₹1000**



**Lot: 2479**

United Kingdom, Elizabeth II, Silver Jubilee, 1977, Copper-nickel 25 Pence, Commemorative issue 25th anniversary of accession of Queen Elizabeth II, Obv. Queen Elizabeth II riding horse to left, legend around, date below, Rev. Crown of Edward, ampulla and golden spoon, flower decoration. 28.22grams, Proof Like UNC.

**Estimate: ₹500 - ₹1000**



**Lot: 2480**

United Kingdom, Elizabeth II, Silver Wedding, 1972, Copper-nickel 25 Pence, Commemorative issue of 25th wedding anniversary of Queen Elizabeth II and Prince Philip, Obv. Second crowned portrait of Queen Elizabeth II right, wearing the Girls of Great Britain and Ireland tiara, Rev. The crowned letters EP within a floral garland, the figure of Eros at the centre, legend and dates around., Reeded Edge, London Mint, 28.55grams, UNC like Proof.

**Estimate: ₹500 - ₹1000**



**Lot: 2481**

United Kingdom, George II Older bust, 1758, Silver 6 Pence, Obv. Older laureate and draped bust of King George II left, Half 'H' Countermark Visible on Bust, Rev. Crowned cruciform shields around central Garter star, divided date above, Edge Diagonal reeding, 2.90grams, Very Good.

**Estimate: ₹4000 - ₹5000**



**Lot: 2482**

United Kingdom, George III, New coinage, Silver 6 Pence, 1817, Obv. Laureate portrait of King George III right, legend around, date below, Rev. Crowned quartered shield of arms, overlaid with smaller crowned shield, legend around on garter, 2.83grams, AUNC.

**Estimate: ₹8000 - ₹10000**



**Lot: 2483**

United Kingdom, George V 1st issue, 1918, Silver 1 Florin, Obv. Uncrowned portrait of King George V left, legend around. Rev. Crowned cruciform shields around central Garter star, sceptres with national emblems in angles, denomination above, divided date below, London Mint, Rev D Medium rim; round, small beads; Extra Fine.

**Estimate: ₹6000 - ₹7000**



**Lot: 2484**

United Kingdom, George V 1st issue; incl. Maundy, 1911, Silver 3 Pence, Obv. Uncrowned portrait of King George V left, legend around, Rev. Crowned denomination dividing date within oak wreath, London mint, 1.38grams, Very Fine.

**Estimate: ₹500 - ₹1000**



**Lot: 2485**

United Kingdom, George V 3rd type, Modified Effigy, 1917, Silver ½ Crown, 14.11grams, Obv. Uncrowned portrait of King George V left, legend around, Rev. Crowned quartered shield of arms within Garter band, legend around, divided date below, KM#830, Very Fine.

**Estimate: ₹4000 - ₹5000**



**Lot: 2486**

United Kingdom, George V, 1st issue; incl. Maundy, 1911, Silver 3 Pence, Obv. Uncrowned portrait of King George V left, legend around, Rev. Crowned denomination dividing date within oak wreath, London mint, 1.42grams, Proof Like UNC.

**Estimate: ₹5000 - ₹6000**



**Lot: 2487**

United Kingdom, George V, 1st Maundy issue, 1911, Silver 2 Pence, Obv. Uncrowned portrait of King George V left, legend around, Rev. Crowned denomination dividing date within oak wreath, London Mint, 0.96grams, Proof Like UNC.

**Estimate: ₹5000 - ₹6000**



**Lot: 2488**

United Kingdom, George V, 1st Maundy issue, 1911, Silver 4 Pence, Obv. Uncrowned portrait of King George V left, legend around. Rev. Crowned denomination dividing date within oak wreath, London Mint, 1.89grams, Proof Like UNC.

**Estimate: ₹5000 - ₹6000**



**Lot: 2489**

United Kingdom, Queen Anne post-Union, 1707, Silver ½ Crown, 14.67grams, Obv. Draped bust of Queen Anne left, legend around. Rev. Crowned cruciform shields, divided date above, legend around. Fine.

**Estimate: ₹17000 - ₹20000**



**Lot: 2490**

United Kingdom, Victoria 2nd portrait; 1st type, 1864, Bronze ½ Penny, Obv. Second wreathed portrait ('Bun Head') of Queen Victoria left, legend around, Rev. Seated figure of Britannia right, trident in left hand, shield bearing the Union flag in right, denomination around, date in exergue, sea behind with lighthouse on left and ship on right, 5.57grams, Fine.

**Estimate: ₹3000 - ₹4000**



**Lot: 2491**

United Kingdom, Victoria, incl. Maundy, 1897, Silver 3 Pence, Obv. Crowned and veiled portrait ('Jubilee Head') of Queen Victoria left, legend around, Rev. Crowned denomination divides date within oak wreath, London Mint, 1.33grams, Very Fine.

**Estimate: ₹500 - ₹1000**



**Lot: 2492**

United States, 1964, Copper-nickel 1 Dime "Roosevelt Dime", Obv. The portrait of Franklin D. Roosevelt facing left, the 32nd President of the United States from 1933 to his death in 1945, accompanied by the motto: "IN GOD WE TRUST" and surrounded with the lettering "LIBERTY", Rev. Ahead of the motto "E • PLU RIB US • U NUM", an olive branch, a torch, and an oak branch symbolize respectively peace, liberty, and victory and are surrounded with the face value and the lettering "UNITED STATES OF AMERICA", 2.52grams, Denver Mint, Extremely Fine.

**Estimate: ₹700 - ₹100**



**Lot: 2493**

United States, Federal republic, 1921, Silver 1 Dollar "Morgan Dollar", Obv. Liberty head, facing left., Rev. Eagle holding arrows and an olive branch, within wreath, Reeded Edge, 26.58grams, Very Fine.

**Estimate: ₹7500 - ₹8500**



**Lot: 2494**

United States, Federal republic, 1974, Copper-nickel 1 Dollar "Eisenhower Dollar", Obv. Dwight D. Eisenhower facing left with the date below, Rev. The Apollo 11 Mission Insignia (an eagle holding an olive branch flying above the Moon, with the Earth in the background), Denver Mint, 22.54grams, Extra Fine.

**Estimate: ₹500 - ₹1000**



**Lot: 2495**

United States, Federal republic, 1976, Copper-nickel 1 Dollar "Eisenhower Bicentennial Dollar", Commemorative issue United States 200th Anniversary of Independence, Obv. President Dwight Eisenhower facing left with the dates below, Rev. The Liberty Bell in front of the moon and the denomination at the bottom along with the country name at the top, 22.68grams, Extra Fine.

**Estimate: ₹500 - ₹1000**



**Lot: 2496**

United States, Silver ¼ Dollar, 1964, Obv. The portrait of George Washington facing left, accompanied by the motto: "IN GOD WE TRUST" and surrounded with the lettering: "LIBERTY", Rev. An eagle, wings spread, and standing on a shaft of arrows with two olive sprays beneath the eagle, is surrounded with the face value, the motto "E PLURIBUS UNUM" and the lettering "UNITED STATES OF AMERICA", United States Mint of Denver, 6.22gms, Very Fine.

**Estimate: ₹1500 - ₹2000**

**Tokens & Seals**



**Lot: 2497**

Zanzibar, Barghash Bin Said (1870-1888 AD), Copper Riyal, 6.33 gms, AH 1299, Obv. سلطان said bin Barghash bin sultan hafiza, Rev. Scales with date in between, KM #1, very fine, scarce.

**Estimate: ₹1000 - ₹1500**



**Lot: 2498**

British India, Automatic Machine Co., Dispenser Tokens, Copper-nickel 1 Cent, 3.05gms, Obv. Asian Elephant, Rev. Denomination centre, around Lettering is "INDIA BURMA & CEYLON", Fine.

**Estimate: ₹500 - ₹800**



**Lot: 2499**

British India,(1930-1947) Dispenser tokens, "Automatic Machine Co.", 1 Cent, Copper-nickel, Obv. Elephant Legend around, "AUTOMATIC MACHINE CO (INDIA)", Rev. Denomination centre legend around "INDIA BURMA & CEYLON 1 J.H. SOMERVILLE", 2.93gms, Fine.

**Estimate: ₹500 - ₹1000**



**Lot: 2500**

Avalokiteshvara/ Thousand Hand Guanyin Token, 37.04 gms, Lucky Charm Token, very fine.

**Estimate: ₹1500 - ₹2500**



**Lot: 2501**

Chinese Silver Token, 18.64 gms, Chang E, very fine, scarce.

**Estimate: ₹4000 - ₹5000**



**Lot: 2502**

France, Aluminium Trade token, 1920 , Obv. Green "Sower" stamp, 5 centimes on yellow ground, Rev. The coin consists of an aluminum capsule, into which is set a postage stamp held by a mica disk, Lettering is "EMPRUNT NATIONAL 6% 1920 CRÉDIT LYONNAIS BTES.G.D.G. SOUSCRIVEZ ", Without Mint, 1.14gms, Very Fine.

**Estimate: ₹3000 - ₹3500**



**Lot: 2503**

Hyderabad Button Factory, Brass Token, 5.66 gms, very fine, scarce.

**Estimate: ₹2000 - ₹3000**



**Lot: 2504**

Iran, Persian New Year, Brass Token, 1.95 gms, AH 1353, Ya Sahib Al Zaman on both sides, Ya is interjection in Arabic, Sahib Al Zaman is trait of 12th Imam of Shia in Islam, very fine+, very scarce.

**Estimate: ₹800 - ₹1000**



**Lot: 2505**

Islamic Dargah Seal, 1.42 gms, fine, scarce.

**Estimate: ₹3000 - ₹3500**



**Lot: 2506**

Islamic Dargah Seal, Brass, 2.47 gms, fine.

**Estimate: ₹1500 - ₹2000**



**Lot: 2507**

Islamic Seal, 2.30 gms, Rutam Bibi Khatoon AH 1238, very fine, very scarce.

**Estimate: ₹4000 - ₹5000**



**Lot: 2508**

Islamic Seal, 2.35 gms, Burhan Muhammad Wald Saed AH 1295, very fine.

**Estimate: ₹3500 - ₹4000**



**Lot: 2509**

Islamic Seal, 2.66 gms, Yaseen wald Ausa AH 1300, very fine, scarce.

**Estimate: ₹3000 - ₹3500**



**Lot: 2510**

Islamic Token, Silver, 11.44 gms, very fine.

**Estimate: ₹3500 - ₹4000**



**Lot: 2511**

Minimum weight of Half Rupee, Copper 15/32 Tola, 5.46g, Calcutta Mint issue Uniface. Extremely Fine.

**Estimate: ₹3000 - ₹4000**



**Lot: 2512**

Minimum weight of Rupee, Copper 3/4 Tola, 8.73gms, Calcutta Mint issue Uniface. Extremely Fine.

**Estimate: ₹3000 - ₹4000**



**Lot: 2513**

Modern Temple Token, Ram Darbar, Silver Token, 10.60 gms, very fine.

**Estimate: ₹3000 - ₹4000**



**Lot: 2514**

Modern Temple Token, Ram Darbar, Silver Token, 11.63 gms, very fine.

**Estimate: ₹3000 - ₹4000**



**Lot: 2515**

Modern Temple Token, Silver 11.61 gms, Imitating Tripura rupee, very fine+.

**Estimate: ₹3000 - ₹4000**



**Lot: 2516**

Modern Temple Token, Silver, 10.40 gms, Ram darbar, very fine+.

**Estimate: ₹3000 - ₹4000**



**Lot: 2517**

Modern Temple Token, Silver, 10.81 gms, Ram darbar, very fine+.

**Estimate: ₹3000 - ₹4000**



**Lot: 2518**

Modern Temple Token, Silver, 11.38 gms, Obv. Lord Hanuman with Sita in Ashok Vatika, Rev. Lord Ram, Laxman & Sita, very fine+, scarce.

**Estimate: ₹3000 - ₹4000**



**Lot: 2519**

Modern Temple Token, Silver, 12.69 gms, Ram darbar, very fine+.

**Estimate: ₹3000 - ₹4000**



**Lot: 2520**

Modern Temple Token, Silver, 13.74 gms, Imitating coinage of Bappa Rawal, very fine+.

**Estimate: ₹4000 - ₹5000**



**Lot: 2521**

Modern Temple Token, Silver, 6.04 gms, very fine.

**Estimate: ₹2000 - ₹3000**



**Lot: 2522**

Municipal Corporation, Copper Dog License Token, 4.65 gms, very fine, scarce.

**Estimate: ₹2000 - ₹2500**



**Lot: 2523**

Private Token, George V Period, Brass Token, 2.44g, Obv: Decorated leaf surrounded by DENIS MOUNIE BRAMDY, BY APPOINTMENT TO H.H. KING GEORGE V, Rev: N.C.SHAW & Co, CALCUTTA A& MADRAS. About Very Fine, Scarce. **Estimate: ₹500 - ₹800**



**Lot: 2524**

Ram Darbar Token, 22.41 gms, very fine, very scarce.

**Estimate: ₹4000 - ₹4500**



**Lot: 2525**

Republic India, Chief of The Army Staff, Copper Token, 26.44 gms, very fine, scarce. **Estimate: ₹1500 - ₹2000**



**Lot: 2526**

Republic India, Proof Set Token, 11.65 gms, 1972, Bombay Mint, extremely fine, scarce. **Estimate: ₹1500 - ₹2000**



**Lot: 2527**

Republic India, Reserve Bank of India, Canteen Token, 9.83 gms, very fine, very scarce. **Estimate: ₹3000 - ₹4000**



**Lot: 2528**

The State of Oklahoma, Copper, Public embossing Notary stamp Seal die, 50.73gms, Very fine. **Estimate: ₹2000 - ₹2500**



**Lot: 2529**

Token, Imitating Akbar Rupee, 10.87 gms, about very fine, scarce. **Estimate: ₹2500 - ₹3000**



**Lot: 2530**

United States Marine Corps, Copper Medal, 30.28 gms, very fine. **Estimate: ₹1000 - ₹1500**



**Lot: 2531**

Tibet, Avalokiteshvara/ Thousand Hand Guanyin Token, 21.31 gms, Lucky Charm Token, very fine. **Estimate: ₹1000 - ₹1500**



**Lot: 2532**

Republic India, Jai Hind Token, 5.66 gms, 15 August 1947, very fine. **Estimate: ₹1000 - ₹1500**

# Paper Money



## Lot: 2533

Government of India, Victoria Empress, Uniface, 10 rupees, 1st issue, green underprint, Bombay circle, dated 2nd Feb 1900, signed by O.T. Barrow, serial no.: CA60 23810; (J&R 2A.2.1D.4), Graded by PMG as 30 NET Very Fine.

**Estimate: ₹200000 - ₹250000**



## Lot: 2535

Government of India, Uniface, Rupees 10, red under print, Calcutta Circle, 9 December 1910, signed R. W. Gillen, serial no.: AB15 88935, (J&R 2A.2.3A.1). Graded by PMG as 30 Very Fine.

**Estimate: ₹100000 - ₹150000**



## Lot: 2537

George V, 10 rupees, 1st issue, ND (1923), signed by H. Denning, serial no.: G64 493558, printed in England, J&R 3.7.1, spindle hole at Issue .PMG graded 35 Choice Very Fine.

**Estimate: ₹40000 - ₹50000**



## Lot: 2539

George VI, 100 Rupees, Set of 2 Note, Consecutive Serial Numbers, Calcutta circle, ND (1943), Signed by C.D. Deshmukh, serial no: B19 683244 & 683245, watermark 'Profile head', J&R 4.7.2B, Staple holes, Minor Rust Damage, Graded by PMG 63 Choice Uncirculated.

**Estimate: ₹200000 - ₹250000**



## Lot: 2534

Government of India, Uniface, Rupees 5, red under print, Calcutta Circle, signed R. W. Gillen, 11 January 1909., Serial No.: AB55 91622, Very Fine.

**Estimate: ₹50000 - ₹80000**



## Lot: 2536

George V, 10 rupees, 1st issue, ND (1923), signed by H. Denning, serial no.: B86 069929, on top left and lower right, printed in England by Bank of England Press, Very Fine.

**Estimate: ₹50000 - ₹70000**



## Lot: 2538

George V, 10 rupees, 1st issue, ND (1925), signed by H. Denning, serial no.: C64 646869, on top right and lower left, printed in England by Bank of England Press, Very Fine.

**Estimate: ₹45000 - ₹60000**



## Lot: 2540

1 Rupee, 1949-1950, Signed K. G. Ambegaonkar (Finance Secretary), Serial No. D32 273746, Watermark is Ashoka Pillar, Very Fine.

**Estimate: ₹500 - ₹1000**



**Lot: 2541**

10 Rupees, 1949-1957, Set of 2 Notes, Signed Benegal Rama Rau (Governor of the Reserve Bank of India), Serial No. N24 494663 and T15 330399, Type of 2 variant, Obv. Correct spelling of the plural of "Rupee" in Hindi as "Rupaye" and Incorrect spelling of the plural of "Rupee" in Hindi as "Rupaya" (correct: "Rupaye"), Fine, Very Fine.

**Estimate: ₹500 - ₹1000**



**Lot: 2542**

10 Rupees, 1949-1962, Set of 2 Notes, Signed Haravu Venkatanarasimha Varadaraja Iyengar (Governor of the Reserve Bank of India), Serial No. E48 921575 (Inset A) and X24 569491, Obv. Ashok column on the right. English and Hindi text on front, serial number on the bottom left and bottom right. Rev. A picture of a boat with the reverse bank seal below the boat, Correct spelling of "Rupee" in Hindi as "Rupaye", Fine. Note: Plate letter A appears behind the serial numbers on P#39c.

**Estimate: ₹500 - ₹1000**



**Lot: 2543**

5 Rupees, 1950-1957, Set of 3 notes, Signed Benegal Rama Rau (Governor of the Reserve Bank of India), Serial No. D43 546453; G93 505404; Q25 547481; Type of 3 variant, Obv. (Type I: Correct spelling of the plural of "Rupee" in Hindi as "Rupaye"); (Type II: Incorrect spelling of the plural of "Rupee" in Hindi as "Rupaya") both are serial numbers to the right; (Type III: Front text in English only, central numbering); Rev.: (Type I & Type II: RBI monogram & numeral 5 transposed to the back. Six Indian Antelopes (Black Bucks) on reverse); (Type III: Large enclosed numeral 5 on the right and RBI monogram to the left of the back. 8 regional languages & three Indian Antelopes (Black bucks) on the back.) Fine to Very Fine.

**Estimate: ₹500 - ₹1000**



**Lot: 2544**

1 Rupee, 1951, Signed K. G. Ambegaonkar (Finance Secretary), Serial No. G55 105683, Rev. Previous floral motif is replaced by coin of 1951. 7 regional languages on the back. Language panel is reset, Very Fine.

**Estimate: ₹500 - ₹1000**



**Lot: 2545**

2 Rupees, 1951, Signed Benegal Rama Rau (Governor of the Reserve Bank of India) , Serial No. A35 624135, Obv. Incorrect spelling of the plural of "Rupee" in Hindi as "Rupaya" (correct: "Rupaye"), Rev. Tiger bust facing left and 8 regional languages on the back; Extra Fine.

**Estimate: ₹500 - ₹1000**



**Lot: 2546**

5 Rupees, 1951-1957, Set of 2 notes, Signed Haravu Venkatanarasimha Varadaraja Iyengar (Governor of the Reserve Bank of India), Serial No. F71 889036 and Y41 775406, RBI monogram & numeral 5 transposed to the back. Six Indian Antelopes (Black Bucks) on reverse, Fine.

**Estimate: ₹500 - ₹1000**



**Lot: 2547**

5 Rupees, 1951-1957, Set of 2 notes, Signed Paresh Chandra Bhattacharya (Governor of the Reserve Bank of India), Serial No. C72 952731(Inset B) and Y9 539936 (Inset A), RBI monogram & numeral 5 transposed to the back. Six Indian Antelopes (Black Bucks) on reverse, Fine.

**Estimate: ₹500 - ₹1000**



**Lot: 2548**

**1000 rupees, ND (1954), Bombay circle, signed by B. Rama Rau, corrected रुपये in hindi**, lower series, serial no.: A1 153527, J&R 6.9.2.1A. Repaired & Reconstructed, Graded by PMG as 30 NET Very Fine.

**Estimate: ₹120000 - ₹170000**



**Lot: 2549**

2 Rupees, 1957-1962, Signed Haravu Venkatanarasimha Varadaraja Iyengar (Governor of the Reserve Bank of India) , Serial No. N3 635594, Obv. Correct spelling of the plural of "Rupee" in Hindi as "Rupaye". 7 lines of denominations in different languages on back.; Pin Holes, Fine+.

**Estimate: ₹500 - ₹1000**



**Lot: 2550**

2 Rupees, 1957, Set of 2 Notes, Signed Benegal Rama Rau (Governor of the Reserve Bank of India) , Serial No. J19 877899 and K9 534198, Type of 2 variant, Obv. Incorrect spelling of the plural of "Rupee" in Hindi as "Rupaya" (correct: "Rupaye"), and Correct spelling of the plural of "Rupee" in Hindi as "Rupaye", Fine, Scarce.

**Estimate: ₹500 - ₹1000**



**Lot: 2551**

2 Rupees, 1962, Signed Paresh Chandra Bhattacharya (Governor of the Reserve Bank of India) , Serial No. B3 922185, Tiger bust facing right and 13 regional languages. Greenish overlay at the back. Fine. **Estimate: ₹500 - ₹1000**



**Lot: 2552**

5 Rupees, 1962-1970, Set of 6 notes, Signed Paresh Chandra Bhattacharya (Governor of the Reserve Bank of India), Serial No. A95 154426 to 30 and E27 033915, Diamond series, Obv. Lion capital of Asoka column at Right side, Rev. 13 different indian languages with 3 Standing Antelope at bottom and Incorrect Urdu inscription at the bottom left. Pin holes, Fine to Extremely Fine.

**Estimate: ₹500 - ₹1000**



**Lot: 2553**

5 Rupees, 1962-1970, Set of 2 Variant notes, Signed L. K. Jha(Governor), Serial No. B54 991614 and G19 943997, Diamond series and Commemorative issue 100th birth anniversary of Mohandas Karamchand Gandhi, Fine.

**Estimate: ₹500 - ₹1000**



**Lot: 2554**

10 Rupees, 1962-1967, Signed Paresh Chandra Bhattacharya (Governor of the Reserve Bank of India), Inset A, Serial No. X30 008105, Rev. A picture of a boat with the reverse bank seal below the boat, Multilingual Depiction on Currency Note 13 Indian Languages, written in ink Mark both side on watermark area, Very Fine.

**Estimate: ₹500 - ₹1000**



**Lot: 2555**

10 Rupees, 1962-1967, Signed Paresh Chandra Bhattacharya (Governor of the Reserve Bank of India), Inset B, Serial No. T58 134430, Rev. A picture of a boat with the reverse bank seal below the boat, Multilingual Depiction on Currency Note 13 Indian Languages, Extremely Fine.

**Estimate: ₹500 - ₹1000**



**Lot: 2556**

2 Rupees, 1965, Signed Paresh Chandra Bhattacharya (Governor of the Reserve Bank of India) , Serial No. B59 219457, Tiger bust facing right Two Rupee – Multilingual Depiction on Currency Note 13 Indian Languages on Reverse. Pin Hole, Fine.

**Estimate: ₹500 - ₹1000**



**Lot: 2557**

2 Rupees, 1967, signed P. C. Bhattacharya( Governor of the Reserve Bank of India ), Serial No. C66 414338; Rev. Full tiger figure with 13 regional languages on the back, Pin Hole, Very Fine. **Estimate: ₹500 - ₹1000**



**Lot: 2558**

2 Rupees, 1969-1970, Commemorative issue, 100th birth anniversary of Mohandas Karamchand Gandhi, signed B. N. ADARKAR (Governor), Serial No. D95 325623, Extra Fine. **Estimate: ₹500 - ₹1000**



**Lot: 2559**

2 Rupees, 1969-1970, Commemorative issue, 100th birth anniversary of Mohandas Karamchand Gandhi, signed L. K. JHA (Governor), Serial No. C26 019566; Pin Holes, Very Fine. **Estimate: ₹500 - ₹1000**



**Lot: 2560**

5 Rupees, 1969-1970, Signed B.N. Adarkar (Governor), Serial No. E24 321370, Commemorative issue 100th birth anniversary of Mohandas Karamchand Gandhi, Fine. **Estimate: ₹500 - ₹1000**



**Lot: 2561**

5 Rupees, 1970, Set of 5 notes, Signed Sarukkai Jagannathan (Governor of the Reserve Bank of India), Serial No. A43 112857(Inset A); F34 496726; H59 573907; L2 764593; X20 030250; Rev. 13 Indian Languages denomination; Type of 2 variant Incorrect and correct Urdu at bottom left on Reverse, Fine to Extremely Fine. **Estimate: ₹500 - ₹1000**



**Lot: 2562**

20 Rupees, 1970-1972, Set of 2 Notes, Signed S. Jagannathan ( Governor), Serial No. A39 650423; A98 523524; D51 649556, Rev. A picture of the Delhi Parliament House 13 Indian Languages denomination, Type of 2 variant Incorrect Kashmiri and correct Kashmiri (5th line on back), Pin Holes, Very Fine. **Estimate: ₹500 - ₹1000**



**Lot: 2563**

100 Rupees, 1970-1982, Signed M. Narasimhan ( Governor), Serial No. AK17 979293, with correct urdu, Very Fine. **Estimate: ₹500 - ₹1000**



**Lot: 2564**

100 Rupees, 1970-1982, Signed S. Jagannathan ( Governor), Serial No. AF87 800541, with correct urdu, Pin Holes, Very Fine. **Estimate: ₹500 - ₹1000**



**Lot: 2565**

Canada, Elizabeth II, 1986, BC-55c , 2 Dollars, Sheet of 2, Birds of Canada Series, Red-orange and multicolour print boyh side, signed Deputy Governor: Bernard Bonin, & Governor: Gordon George Thiessen, Serial No. is CBK7877429 & CBK7879929, Graded By ACG(AI CANG GUARANTY) 64EPQ Choice Uncirculated.

**Estimate: ₹10000 - ₹15000**



**Lot: 2567**

Malaysia, 2021, Silver-Colorized Currency, Sheet of 2; Panda Series, 3.99grams, Commemorative issue: 47th Anniversary China-Malaysia Diplomatic Relations, Serial No. CM3657 & CM3658; Graded By TQG Top Quality Guaranty 70 ★ seventy Gem Unc. With TQG Original Packaging.

**Estimate: ₹25000 - ₹30000**

**Antique**



**Lot: 2569**

Ancient, Gold Plated Ruby Ring, 3.57 gms, mostly Post Gupta period, fine+, very scarce.

**Estimate: ₹25000 - ₹30000**



**Lot: 2566**

500 Rupees, 2017, Error Note, Gandhi series, Signed Urjit Patel (Governor), Inset R, Serial No. 8VA 001916, Missing Print Error, Obv. Watermark area is clear but main Mahatma Gandhi portrait is missing, Very Rare.

**Estimate: ₹500 - ₹1000**



**Lot: 2568**

China-Malaysia, 2022, Sheet of 2, Test Note, Commemorative issue, Top Quality Guaranty 3rd Anniversary, Tiger Collection, Serial No. 000332 & 001332, Both Side Printed Type 'Fire pattern' watermark, Hand - Engraved, Multi-Color Overprinting, a Windowed Security thread, Anti-counterfeiting paper using intaglio printing(hand-Carved plate), With TQG Top Quality Guaranty Original Packaging & Collection Certificate.

**Estimate: ₹10000 - ₹15000**



**Lot: 2570**

Mughal/Post Mughal, Bronze Votive Object, 23.97 gms, from Ujjain region, fine, scarce.

**Estimate: ₹5000 - ₹6000**



**Lot: 2571**

Vintage Plate, 400gms (approx.) embossed relief carvings of Shiva Nataraja in the center, very fine+, very scarce.

**Estimate: ₹25000 - ₹50000**



**Lot: 2572**

Smoking Pipe, Brass, 41.85 gms, very fine.

**Estimate: ₹2000 - ₹2500**

**END OF SALE**

## TERMS & CONDITIONS

1. This is a public auction sale conducted by Jain Auction House, a licensed Auctioneer, issued by the Archaeology Survey of India, (hereinafter referred to as "Auctioneer"). Bidding in this Auction constitutes acceptance by you (the "Bidder") of all the Terms and conditions stated herein and shall be bound by them. Bidders may include consignors who may bid and purchase lots in the Auction consigned by the consignor or by other consignors. The Buyer is the Bidder who makes the highest bid accepted by the Auctioneer. Only Indian residents/NRIs having valid address in India can bid in our Auctions.
2. Lots may carry a Reserve. A Reserve is a confidential price or bid below which the Auctioneer will not sell an item or will re-purchase on behalf of the Consignor.
3. All lots are guaranteed genuine. Any claim of lack of authenticity must be made in writing by the original purchaser immediately after discovery that an item is not authentic, and upon making such a claim Jain Auction House shall, in its sole and absolute discretion, reserve the right to consult and rely upon any expert(s) or authority considered by him reliable in establishing the authenticity of that lot. If the lot is then proved not authentic then the original purchaser must immediately return the lot to Jain Auction House in the same condition as at the time of the auction with the original Invoice and payment proof. Lots that have been encapsulated ("slabbed")/Graded by a grading and/or authentication service may not be returned for any reason, including authenticity, if they have been removed from the encapsulation ("slab")/Grading.
4. Lots are sold as shown with all faults, imperfections and errors of description. Attribution, date, condition, and other descriptions are the opinion of the cataloguer, and no warranty is expressed or implied. Neither the auctioneer nor the seller shall give warranty to any buyer in respect of any lot, or be liable for any fault or error of description. All statements as to the items sold, whether made in catalogues, during the course of the auction, or otherwise are statements of opinion only, and are not and shall not be taken to be statements or representations of fact. The auctioneer reserves the right in forming his opinion, to consult and rely upon any expert or authority considered by him reliable. Notwithstanding the forgoing, if any lot should have been wrongly described in any material aspect, the buyer may reject the same, provided that he shall have given notice of intention to do so and shall have returned the same to the auctioneer within seven (7) days from the day of the Auction, Under no circumstances will the auctioneer be liable for any costs, expenses or damages incurred by the buyer in respect of any lot, including, but not limited to, loss of any kind of profit whatsoever. Estimates are intended as a guide only and not as a statement of opinion of value. Bidders are advised to scrutinize the lots they bid for.
5. The Auctioneer shall have the right to open or accept the bidding on any lot by placing a bid on behalf of the Consignor, a Bidder by mail, telephone, internet, or any other participant in the Auction. Bids must be for an entire lot and each lot constitutes a separate sale. Lots will be sold in their numbered sequence unless Auctioneer directs otherwise. Auctioneer shall have the right in his or her sole and absolute discretion to accept or decline any bid, challenge any bid or bidding increment, to reduce any mail bid received, adjudicate all bidding disputes and to determine the prevailing bid. The Auctioneer shall have the right, but not the obligation, to rescind the acceptance of any bid and place the lot for Auction again. Auctioneer's decision on all bidding disputes shall be binding and final.
6. No "unlimited" or "buy" bids will be accepted. When identical bids are received for a lot, preference is given to the first bid received as determined by the Auctioneer. A mail bid will take precedence over an identical floor bid. Bids will not be accepted from persons under eighteen (18) years of age. The estimate figure below each lot are the auctioneer's estimate of an expected price only, bids which are less than the lower estimate will not be considered by the auctioneer.
7. Your bids will be treated as your maximum bid. Jain Auction House is not responsible for any errors in bidding. All Bidders should make certain to bid on the correct lot and that the bid is the bid intended. Once the lot is announced sold, the Buyer is unconditionally bound to pay for the lot, even if the Buyer made a mistake.
8. Jain Auction House reserve the right to postpone or cancel the auction without notice in its sole discretion. Any lot or lots may be withdrawn by the Auctioneer without notice prior to its being sold. No participant in the Auction shall have a right to claim any costs or damages, including consequential damages from the Auctioneer or the Consigner if a lot or lots is withdrawn from the auction, or due to delay or cancellation of the auction.

9. The Purchase price for each lot shall be the sum of hammer price plus 12.50% Buyers Premium plus applicable GST on Hammer plus 18% GST on Buyers Premium. 18% GST will be applicable on shipping & insurance charges and on late payment charges. There would be additional shipping charge on lots depending on weight, size and quantity. The total Invoice amount shall be paid in full within 7 days of the date of auction, prior to delivery of the lot. Any bidder who does not pay within the standard deadline of 7 working days, may be considered a negligent payer and may be subject to increased scrutiny and additional requirements in order to participate in future auctions.

10. Invoices are due and payable immediately upon receipt. Interest and late fees of 2.5% per month plus GST shall be payable on Invoices not settled within 7 working days of the auction date. The buyer shall ensure that all payment formalities are completed within 7 working days of the date of the auction. In case payment is not received within such period, this shall be treated as a breach of contract and Jain Auction House may take any steps, including the institution of legal proceedings, which are appropriate to enforce payment by the buyer.

11. Payment shall be made in Indian Rupee by cheque/D.D. drawn on Indian banks or by Net Banking. We require payment in full and reflecting in our bank account from any Buyer prior to delivery of lots. Title does not pass until lots are paid in full. All associated costs for the delivery of lots such as handling, shipping, and insurance will be added to the purchase price. Credit cards will be accepted. Payment by credit card will be charged a 2% additional service fee.

12. In the event if a Buyer fails to make full payment within 15 days of the auction date, Jain Auction House reserves the right to deem the sale incomplete and to re-sell the material by auction or privately, without notice to the Buyer, and the Buyer agrees to pay for the reasonable cost of such a sale and also to pay any difference between the resale price and the Buyer's purchase price. Jain Auction House has a right to offset any sums due from a Buyer against any future consignment or purchase or monies or goods in possession of Jain Auction House.

13. Any person submitting bids on behalf of a company, corporation or any other person/persons agree to be personally liable for full payment of the invoice.

14. Auctioneer shall make maximum efforts to properly enter and execute bid received by Email, SMS or by other means. However, auctioneer shall not be liable for any errors for incorrectly entered or incorrectly executed bids. Bidders are responsible for their bids including any errors they may make in placing bids. Auctioneer reserve the right to refuse and reject unsigned bid sheet.

15. The auctioneer will not hold himself responsible for the safe custody of any lots left for more than seven (7) working days after the date of sale, and reserves the right to charge storage.

16. Bidders who have not paid their previous Invoices in full and also the bidders not known to us must provide us with deposit of at least twenty percent (25%) of their total bids for that Auction or such other amount as Jain Auction House may, in its sole and absolute discretion, require before any bids from such Bidder will be accepted. Deposits submitted will be applied to purchases. Any remaining deposits will be promptly refunded, upon clearance of funds.

17. We reserve the right to refuse to allow a person or persons to attend the live floor bidding session of the Auction, and also reserve the right to reject disruptive or non-compliant bidders from the floor session, at the discretion of the auctioneer. Jain Auction House auctions are not approval sales. Bidding in this auction sale constitutes unconditional acceptance by the Bidder of the foregoing terms of sale.

18. PAN & Photo identification (ID) proof issued by government of India is compulsory for all the bidders to be submitted to us for participation in Auction.

19. Any dispute arising out of or related to these Terms of Sale, the Auction or any lot, with the sole exception of actions by Jain Auction House to collect amounts owed to it and other damages, shall be subject to Kolkata Jurisdiction, regardless of the location of the Auction.

**Statutory Note: Buyers are requested to note that items over 100 years old cannot be taken out of India without the permission of the Director General, Archaeological Survey of India, Janpath, New Delhi – 110011**

## A LEGACY OF THREE GENERATIONS

We are one of the leading numismatic dealerships in India. Since 1968 we are in the field of Numismatics And have experience of more than 5 decades. A family fully into coins, helping collectors nationally in building there collection.

A dream of Babu Lal Jain, carried forward by Sandip Jain and now Rishi Raj Jain. We expertise in all subjects related to the Indian Coinage.



Late Babu Lal Jain



Sandip Jain



Rishi Raj Singhvi (Jain)



## **JAIN AUCTION HOUSE**

AUCTIONEER OF COINS, BANK NOTES, STAMPS, MEDALS & ANTIQUITIES

A TRUST OF THREE GENERATIONS

*Antiques & Arts License No.: M-7/5(LIC)2023-628*

*GSTIN:19AQCPS6325A2ZY*

14/1 Nimtala Ghat Street, Kolkata-700006.

 9331035029

 [auction@jainauctionhouse.com](mailto:auction@jainauctionhouse.com)

 [www.jainauctionhouse.com](http://www.jainauctionhouse.com)